LATEST MORNING EDITION

The Los Angeles Times

"Sail on, sail on, and on and on."

TUESDAY MORNING. VOL. XLI. SEPTEMBER 14, 1922.

Liberty Under Law—Equal Rights—True Industrial Freedom.

GREATER SOUTHERN CALIFORNIA

JACKSON RESCUERS NEAR GOAL

MINING TOWN SWEPT BY FLAMES; CONVICTED SLAYER HANGS SELF

Man Dies, 9 Homes Destroyed

[BY A. P. NIGHT WIRE.]

...Sept. 13.—Careless ... matches by children at ... believed to have been re... for a fire today which ... blocks of Kennett, a ... fifteen miles north of ... in the destruction ... residences, an ... building and the Ken... House and the death of ... fire fighter. ... nearly half of the houses ... were unoccupied. The ... damage is estimated at ... The flames broke out in ... of the home of Gus Ratto ... were at play. ... suffered burns while ... blaze. Charles Bad... fire fighter, dropped ... from over-exer... started at noon, sweep... blocks to the edge ... Firemen were unable to ... under control be... reservoir became ... People were forced to ... while their ... City pumps failed ... properly, which ... fire loss. ... were left homeless ... cared for by Kennett ... The origin of the ...

ST LADY IMPROVE T SLOWLY

Harding Definitely Way to Recovery, Says House Bulletin

[BY A. P. NIGHT WIRE.]

...Sept. 13.—The ... Mrs. Harding definitely ... the commencement stage, ... condition will vary little ... day in the long period ... complete recovery, Dr. ... White House physi... tonight. The sit... bugaboo said, was such ... the discontinuance ... of the regular twice ...

... Mrs. Harding ... to her bed for ... President Hard... to cancel an engagement ... participate in a Masonic ... Cleveland September ... to go on for the lay... cornerstone of the new ... temple in Detroit. The ... resumed his work today. ... go to the executive of...

RAILROAD SHOP CRAFTS WILL RETURN TO WORK

Jewell Authorized to Sign Peace Agreements With Individual Roads; Means End of Strike

[BY A. P. NIGHT WIRE.]

CHICAGO, Sept. 13.—The policy committee of the striking railway shop crafts today authorized B. M. Jewell, strike leader, to sign a separate-peace agreement with individual roads. This action, it was stated, would end the strike on from thirty to fifty-two of the 202 Class 1 railways of the country which entered into direct negotiations with Jewell recently at Baltimore, and with any others who cared to accept the peace terms.

With the announcement that partial peace had been voted, came the first definite information that S. Davies Warfield, president of the Seaboard Air Line and representative of a railroad securities company, said to control $13,000,000,000 of stock, was responsible for negotiations that finally ended in the agreement.

DECISION REACHED

The agreement was reached before the committee of ninety adjourned at 2 o'clock this afternoon without recessing for lunch. At that time Jewell stated: "A decision has been reached and will be outlined in a statement to be issued late this evening."

Officially this was the only statement given out by the union until the announced time.

Preparations for ordering the men back to work on the roads by parties to the agreement were begun tonight in a meeting of the executive council, attended by the international officers of the six shopcrafts.

The executive council of the shopmen authorized the following statement in explanation of the agreement:

"The settlement speaks for itself. If the statemanship shown by S. Davies Warfield, president of the Seaboard Air Line, had prevailed at the outset, differences would have been composed in a week. Railroad employees are not breakers of the law, but they are human and expect to be accorded the consideration which they believe they are entitled to receive as the inalienable right of the American citizen.

"We sought settlement through the peaceful method of continued negotiations, not by resorting to violence or other unlawful acts. The injunction secured by the Attorney-General, coming as it did near the close of these important and far-reaching negotiations, would have, if secured forty-eight hours earlier, disrupted them.

PROPOSALS ACCEPTED

"We have neither criticism to make nor excuses to offer. We accept the situation as it is in the interest of the public welfare."

(Continued on Second Page)

REPUBLICANS HOLD FIRM

Re-nominations Easily Won

Results in Five States Seen as "Return of Politics to Normalcy"

"Newberryism" and So-called Progressive "Revolt" Defeated

[EXCLUSIVE DISPATCH.]

WASHINGTON, Sept. 13. — "Politics has returned to normalcy," remarked an elder statesman of the Senate today, summarizing the relatively easy victories this week of Senators Hale in Maine, Lodge in Massachusetts, McLean in Connecticut, Townsend in Michigan and Poindexter in Washington, in the contests for Republican renominations.

Elder statesmen generally are prone to regard these five States as more nearly normal than California, Wisconsin, North Dakota and Iowa, which have nominated, respectively Johnson, La Follette, Frazier and Brookhart, gentlemen whose normal attitude toward public questions is not in consonance with the accepted idea of normalcy.

ONE CASE IN DOUBT

No one has much comment to offer, however, on the renomination of Senator J. I. France, Republican, and chief advocate of sovit Russia, in the Senate. Senator France's success in the primaries, it should be explained, by no means insures his election.

The fact is the Republican organization, unable to induce any Republican of high standing, who posses a sufficient fortune to make the sort of a campaign that is necessary in Maryland, to enter the race, is quite apathetic so far as the Senatorial seat is concerned.

Leading Maryland Republican politicians frankly predict that Maryland will send a Democrat of conservative tendencies to the Senate to replace Senator France. So Maryland's case is in a class by itself.

"REVOLT" ENDED

The results in Massachusetts, Connetticut, Washington, Michigan and Maine are accepted as marking the end of the so-called Progressive revolt. There are those, however, who maintain that after all the results are not highly significant.

For example, although Townsend in Michigan defeated an avowed Progressive, Baker, it was no because Townsend was a conservative, but because actually he is more progressive than any of his opponents.

These ready explainers declare that the victory of Lodge in Massachusetts is not significant and must be attributed to the fact that his opponent made the mistake of attacking Lodge for the latter's opposition to the League of Nations, the moral being that the League of Nations is dead as an issue. But such comment proceeds from those who have a theory to support.

"NEWBERRYISM" FAILS

The vote in Michigan may be accepted as evidence of the fact that the attempt to project the artificial issue of "Newberryism" into the campaign has failed entirely. Representative Kelly went into the race against Townsend on this so-called issue, and also on his own record of having been chairman of the subcommittee which compelled drastic reductions in appropriations for the Navy.

Mr. Kelly ends a bad third in the race, while fourth place goes to Emery, a leading member of the American Legion, who believed that he could win as a service man's candidate and an enthusiastic advocate of the bonus.

"Newberryism" also proved a dead issue in the State of Washington. There the campaign against Senator Poindexter was conducted on two issues only. One was his vote to seat Senator Newberry and the other was his vote to ratify the four-power treaty.

PREDICTIONS RAPPED

Senator Poindexter's approval of this treaty was presumed to array the anti-Japanese sentiment against him. Poindexter has won over four opponents by a plurality of between 20,000 and 25,000.

Another feature of the recent primary elections and of those which preceded them, has been the very general renomination of Republican members of the House, there being very few exceptions to this rule. The analysis that have been made of the Democratic primary vote in the closest of these

(Continued on Second Page)

Brumfield Feared to Face Fate

[EXCLUSIVE DISPATCH.]

SALEM (Or.) Sept. 13.—Protesting his innocence to the last, Dr. R. M. Brumfield, Roseberg dentist, convicted of the sensational murder of William Dennis Russel, on July 13, 1921, hanged himself in his cell in the penitentiary here today.

Brumfield, who has been brooding over failure of his repeated attempts to have the death sentence set aside, had carefully planned suicide and carried it out with the same methodical system that characterized the murder of Russell, whom Brumfield shot and whose body, with the head blasted off, the dentist placed in his own automobile and sent over a grade near his home town in an effort to make the public believe that the body was his own.

The discovery that Brumfield had cheated the gallows came today shortly after noon, when Chester Everson, chapel guard, went to the dentist's cell in murderers row. The body was found hanging in the cell with indica-

(Continued on Third Page)

LATEST NEWS

Auto Driver Held

W. A. Henry, Jr., 1498 West Twenty-seventh street, son of the superintendent of the Union Terminal Wholesale Market, was arrested this morning and lodged in jail on a charge of reckless driving, after his automobile struck and seriously injured Joe Guzman, 1523 North Mozart street, at Eleventh and Hill streets.

Rebels Attack Train

EL PASO, Sept. 13.—Government officials in Juarez, Chihuahua, Mexico, today received information that revolutionists commanded by Liboriq Hernandes attacked a train on the Nexaca railroad near Beristain in the state of Hidalgo. Train guards fought the bandits off until reinforcements arrived.

Japs and Reds Agree

CHANGCHUN, Sept. 13.—Japan and Russia have tentatively agreed on the scope of the conference here for settlement of Siberian questions affecting the two countries. Delegates of the Chita republic and the Moscow soviet will participate jointly.

Steamers Founder

TAMPICO, Sept. 13. — The United States Shipping Board steamship Danville, from New Orleans with freight and the Mexican steamship Yucatan from Vera Cruz with passengers and cargo, foundered today at the mouth of the Panuco River, near here, during a hurricane which swept this port. No loss of life is reported.

Has One Democrat

FLORIDA (Mass.) Sept. 13.—But one Democrat is in this town. He voted yesterday for unsuccessful candidates in the State primary. Fifteen Republicans voted.

One Gang Within Ninety-four Feet of Entombed Men

[BY A. P. NIGHT WIRE.]

JACKSON, Sept. 13.—Fifty-three feet of muck must be cleared out on the 3600-foot level in order to bring the rescuers battering their way to the forty-seven entombed Argonaut miners, to the final barrier, a seventy-five-foot wall of solid rock, according to official figures made public tonight by a committee representing the Kennedy and Argonaut mining companies and the California Industrial Accident Commission.

Crews tunneling on the 3900-foot level are approximately ninety-four feet from their goal, said the official announcement.

Statements to the effect that the committee purposely was making public falsified figures were vehemently denied tonight by the committee, and it was declared that mine and State officials guaranteed all figures given out.

CREWS MEET MANY DIFFICULTIES, BUT FIGHT DOGGEDLY ON

BY BURTON D. SMITH
"Times" Staff Correspondent
[EXCLUSIVE DISPATCH.]

JACKSON, Sept. 13.—Men with bended backs, pushing wheelbarrows in a trench four feet high, 3600 feet below the surface of the earth, are continuing in their race with another group 300 feet below them, pushing their way through a wall of stone in their frantic race to reach the entombed miners of the Argonaut mine.

Work on both levels has been somewhat slower than anticipated during the twenty-four hours ending at 4 p.m., today, but neither the men who are making the heroic effort or the townspeople and relatives, who are showing signs of breaking under the long strain, allow the rather pessimistic reports coming from the mine to discourage them. They still believe that some time Friday the race will be over, and the world will learn the fate of the men of the Argonaut.

On the 3600-foot level the miners have pushed back eight feet of dirt and debris. They now have sixty-three feet to reach the rock. Then blasts are expected to wreck the seventy-five feet of virgin rock between them and the entrance to the mine in a very few hours. On the 3900-foot level, drill and explosives had wrecked six feet of rock and 100 feet of boulders still stand between the trapped men and their rescuers.

On the higher level workers encountered a great difficulty in removing fallen timbers which had toppled into the abandoned shaft, since the time, years ago, when it was part of an active mine.

LOSE TIME

Last night a great timber which had evidently been used to support a long section of the roof of the old shaft was deeply embedded in the earth.

Workers in their low tunnel were forced to lose hours of valuable time slowly digging the earth from its sides before they could continue. Great posts used as uprights have fallen across each other so that the men are forced

(Continued on Third Page)

PAUL POIRET PLEASED

Noted Man Milliner of Paris Impressed by America; Regrets Leaving It, He Declares

[EXCLUSIVE DISPATCH.]

NEW YORK, Sept. 13.—Paul Poiret, the man milliner of Paris, sailed for home today on the steamship Paris, evidently much impressed with what he had seen here. "The United States is the only really modern country in the world," he said. "And I regret I am leaving it—a fairyland. I feel as if in the last fifteen days I have been living within the decorated scenery of the Chatelet Theater in Paris. Life in New York seems like magic."

The things which had impressed him, he declared, were the arrival of steamships and the tremendous proportions of the railway terminals.

"Temples of marble and steel."

—the rush of automobiles on Fifth avenue, the great crowds moving about in the light, the fast passenger elevators, the electric signs on Broadway, the 100-page newspapers, the activity oft he press.

"All these contrive to reduce the human dominion of the impossible," he declared "Jules Verne and H. G. Wells are here surpassed by reality. All of the power of nature and of the country are put at the service of life. Americans are never satisfied with the size of things until they are titanic. New Yorkers cannot conceive of things except on a large scale."

M. Poiret said he had gone to the races yesterday and lost $10. He saw men everywhere, most of them with little pencils and memorandum pads in their hands. "But there were no women, no flowers," he added unhappily. "There is no feminine charm at the race tracks such as we have in France. Beauty is not considerable as it is in my country."

AMERICAN WOMEN BEST

Of the American women, M. Poiret said: "They are the best in the world," but when it came to the matter of clothes he pursed his lips. "France leads the world in fashions," he declared after a pause.

Speaking of fachions, M. Poiret wore as a "going away" costume an extra long sort of Norfolk coat made of white, burlap-like material. His trousers were of light plaid. His hat was a gray fedora and he sported a blue and white polkadot cravat. All of his clothing seemed very large for him.

Killed Father, Escaped Prison, Now Goes Back

[EXCLUSIVE DISPATCH.]

CHICAGO, Sept. 13.—Joe Vacek went back to Joliet prison today to pay society another installment on the debt he contracted in 1912 when he murdered his father. An effort was made today to prevent the recaptured slayer being taken back to prison, but it failed. Judges McKinley and Kersten, in Criminal Court, denied a plea for a writ which would place Vacek in the custody of the Sheriff of Cook county until steps could be taken to obtain a pardon.

Vacek, at the age of 16, killed his father when the latter tried to get the boy to murder his mother.

ONWARD TO "NORMALCY"

President Sees Obstacles to Economic Revival Swept Aside by Railroad Strike Peace

BY GRAFTON S. WILCOX
[EXCLUSIVE DISPATCH.]

WASHINGTON, Sept. 13.—Secretary of Labor Davis, upon receipt of a message from Chicago today that a basis for settlement of the railway strike had been agreed upon, declared that this would mean the removal of the last obstacle in the way of the greatest economic revival the country has ever known.

The Secretary was quick to communicate the news to President Harding at the White House. The Chief Executive is reported to have been greatly cheered thereby, believing that, at least, after many post-war vicissitudes, the march of the country back to "normalcy" can be resumed with quickened tread.

The whole economic machinery of the country, it was declared by the Secretary, has been waiting to plunge ahead as soon as the industrial strife in the coal mines and on the railroads could be cleared up. With the coal strikes over, and coal production rushing toward normal, the fear of a fuel famine eliminated and the prospect of transportation righting itself again speedily, not only Secretary Davis, but the President's other cabinet advisers are breathing huge sighs of relief not only for the economic revival that is expected, but because of the beneficial effect on the forthcoming Congressional election.

"American industry has overcome the last obstacle in the way of the greatest economic revival the nation has ever known," Secretary Davis declared to newspaper correspondents after he was convinced that the Chicago negotiations had reached a point where settlement of the railway shop strike was practically assured.

OUTLOOK BRIGHTER

"With the settlement of the strike of 400,000 railroad shopcrafts men assured," he added, "the whole industrial machinary of the country is ready for a forward movement unprecedented in our economic history. The disturbances in the bituminous and anthracite coal mining industries are in the past and the miners in the 600 coal mines are back at work.

"In New England, settlements the textile workers' strikes are rapidly enabling the mills to resume operations. These great industrial disputes have been the only hindrance to the nation in its rapid recovery from the situation we faced a year ago. With them out of the way our progress toward prosperity will be rapid."

C-2 SAILS FOR TRIP TO CALIFORNIA

[BY A. P. NIGHT WIRE.]

NEWPORT NEWS (Va.) Sept. 14.—The Army airship C-2 left Langley Field at 12:35 a.m., on a transcontinental flight to California. The flight will be via Scott Field, Belleville, Ill., with possibly a stop at Akron, O., Fort Sill, Okla., Brooks Field, San Antonio, Tex., El Paso, Tex., Yuma, Ariz. and Ross Field, Arcadia, Cal. No attempt will be made to establish any record for speed or endurance, but the flight rather will be for scientific observations and training.

Maj. H. A. Strauss is commanding officer, while others aboard are Capt. George A. McEntire, Lieut. O. A. Anderson, Lieut. Don L. Hutchins, Master Sergeant William E. Fitch and Staff Sergeant A. D. Albrecht.

The C-2 is inflated with hydrogen. She is 192 feet long, 54 feet wide, 57 feet high, and has a cruising speed of forty-five miles an hour. Its maximum cruising radius is 700 miles. It is expected that most of its actual flying across the country will be done at night.

MAN SEES KIDNAPING OF WOMAN

An unidentified young woman was kidnaped late last night by three men of Fifth avenue and West Washington street, according to a report which reached the Wilshire Police Station.

Patrolman Ralf Carver was the bearer of the report. He stated that a pedestrian had told him the following version of the suspected kidnaping:

The pedestrian was waiting for a street car when an automobile sped past him and stopped near a young woman who was passing along the street. Two of the men jumped from the car, grabbed the young woman and dragged her into the automobile. She screamed, but the automobile sped toward Venice. Another autoist passing by the scene, followed the "kidnapers'" car as far as Venice. The Venice police had received no report of the kidnaping.

RULES TRUSTEES OF SCHOOL CAN BE SUED

[BY A. P. NIGHT WIRE.]

SACRAMENTO, Sept. 13.—Atty.-Gen. U. S. Webb today rendered an opinion for the State School Department holding there is no provision in the law protecting school trustees in damage suits which may be brought for injuries suffered by students, even though the trustees serve without compensation. The question was raised by officers of the school department following an accident which resulted in the death of a child on school grounds and the subsequent filing of a suit against members of the board of trustees of the school district.

CONSTANTINE WRECKING GREECE, SAYS VENIZELOS

Former Premier Declares He Will Not Return as Long as King Remains; Smyrna Quieter

BY WILBUR FORREST
[BY CABLE—EXCLUSIVE DISPATCH.]

PARIS, Sept. 13. — In an exclusive interview with The Times correspondent this afternoon former Premier Venizelos of Greece declared that he would not return to Athens so long as King Constantine was there. "So long as he is there I cannot go back. I have become a wanderer—a tramp—going from one country to another without anything to do," he said.

The face of the former Premier grew dark when the subject of his work in bringing about a friendly feeling between the Allies and Greece was brought up.

"Constantine's return was a great blow to Greece," he said. "For all our work was brought to naught. We immediately lost all our allies and they became part of the common enemy."

Of the fall of Smyrna he spoke with the most profound regret—"It is the most terrible tragedy that ever happened to Greece," he said. "It is the result of a series of mistakes that began with the return of Constantine to Athens. The loss of Asia Minor will most certainly be permanent and now all the Christians will either be killed or forced to leave. In two years there won't be a single one left."

In reply to a suggestion that he might be able to undo part of the mischief he said: "Such things as I have accomplished cannot be expected every day. The great opportunity of Greece came with the war when frontiers were easily

(Continued on 34th Page)

TURK WAR COOLS FRANCE

Union With Britain to Keep Dardanelles from Former Control Certain Despite Differences

[BY CABLE—EXCLUSIVE DISPATCH.]

PARIS, Sept. 13.—Whatever course events take in the Near East in consequence of the Turkish victory in Asia Minor, and whatever kind of peace is made, it is certain that France will remain in absolute agreement with Great Britain that the Dardanelles must not be given back to Turkish control.

The French idea of what regime is best for the straits may be different from that of the British or Greeks, but they are at least of the same opinion as to the impossibility of placing them again in Turkish hands.

The proclamation of the Angora government of its intention to regain all Turkey's former rights, privileges and territory have, therefore, been received here with a somewhat colder welcome than was the news of the victory alone.

Certainly the French hope for more moderate claims when it comes to sitting down with the Turkish diplomats in Venice, or wherever else the peace conference may be held. But the attitude of the Angora government has

(Continued on Third Page)

CONGRESS POLISHES CHINA TRADE BILL

[BY A. P. NIGHT WIRE.]

WASHINGTON, Sept. 13.—Congressional action was completed today on the China trade bill providing for Federal incorporation of American companies to do business in China with tax exemptions and other privileges, designed to foster American commerce in the Orient. The Senate adopted the conference agreement on the bill which was introduced by Representative Dyer, Republican, Missouri, and passed the House in April, 1921, and the Senate last December. The bill now goes to President Harding.

TARIFF BILL HITS SNAG

House in Fight Over Embargo

Measure Back to Conference; Republican Leaders Disappointed

Ability to Obtain Passage This Session Doubted; Lobby Charge

[BY A. P. NIGHT WIRE.]

WASHINGTON, Sept. 13.—Revolting against the action of the conferees in writing back into the administration tariff bill a dye embargo licensing provision and a duty on potash, the House late today sent that measure back to conference. Its managers were instructed to accept Senate amendments repealing the existing dye embargo and placing potash on the free list.

Some Republican House leaders, plainly surprised and disappointed, were pessimistic as to what the ultimate result of the House action would be. Representative Mondell of Wyoming, the floor leader, said he could not say what the outcome would be, while Chairman Fordney of the Ways and Means committee said it looked doubtful whether there would be a tariff bill at this session of Congress. Chairman McCumber of the Senate managers took a more optimistic view, however, stating that the Senate would agree to another conference and that the difference would be adjusted speedily.

DAY OF WRANGLING

The vote in the House was 177 to 136 with 102 Republicans, seventy-four Democrats, and the one Socialist voting in support of the motion by Representative Garner, Democrat (Texas) to recommit and 126 Republicans and four Democrats voting against it. The vote followed a day of parliamentary wrangling and sharp debate and announcement of the result by Speaker Gillett was greeted by applause on both sides of the chamber and with loud cheers from many of the Democrats.

Most of the Republicans voting for the Garner motion are from the western agricultural States and New York, with a majority of them opposing both the dye embargo provision and the duty on potash. Other sections of the bill, however, came in for sharp criticism from the Republican side and some leaders regarded present sentiment in the House as so divided as to make doubtful the fate of the measure.

TAKEN BY SURPRISE

Apparently the move by Representative Garner, who is the ranking Democrat on the committee which framed the original tariff to include potash, in his motion to recommit, took the managers of the bill by surprise.

In announcing he would offer the motion, Garner declared the potash duty was a "scandal" and charged that it had been placed in the bill "in order that certain interests in the State of Utah may have an opportunity to rob the farmers at the rate of $30 a ton for the potash they hold." He added that Republicans from farming sections might successfully defend their vote for the bill with the dye embargo provision in it, but that they could not defend a vote for a duty on potash.

GERMAN LOBBY

Chairman Fordney, in reply, declared the potash duty was necessary to protect the industry built up in Utah, California, Nebraska and other States during the war and charged that "Dr. Huston, the lobbyist for the German potash monopoly," was in "the little alcove outside the House chamber." Both Fordney and Representative Green, Republican, Iowa, another of the House managers, said the conferees had reason to believe France and Germany were in agreement to increase the price of potash.

The potash duty proposed by the conferees was 1½ cents a pound for three years as against a five-years' duty ranging from 1 cent to 2½ cents a pound in the original House bill. The Senate placed potash on the free list.

Both the House and Senate voted out the dye embargo provision, but the conferees, in considering the specific section of the Senate bill for repeal of the existing embargo licensing law, voted to continue the present act for one year with authority for the President to continue it for an additional year should he find that to be necessary for the protection of the dye and chemical industry which grew up in this country during the World War.

NEPHEW OF NOTED ACTOR SUCCUMBS

[BY A. P. NIGHT WIRE.]

SAN DIEGO, Sept. 13.—Harold Otis Skinner, an actor who became well known through his work in "Mecca" in New York, died here this evening of a complication of diseases from which he had suffered for about a year. Mr. Skinner was 33 years old. He was a nephew of the famous actor, Otis Skinner, and the son of Charles Montgomery Skinner, former editorial writer of the Brooklyn Eagle. He leaves a widow and is also survived by his mother, who left New York two days ago in an effort to reach San Diego before her son passed away.

Shields & Orr
(The Good Tailors)
414-416 W. 6th St.
Established 1902

PEACE IS NEAR FOR RAILROADS

(Continued from First Page)

cept the administration's proposal for settlement, and were not responsible for the misapplication of alleged understandings between the administration and the chairman of the Association of Railway Executives to which its defeat by that body was attributed. Neither were we responsible for the labor provisions of the Transportation Act.

"We conducted our proceedings under well-recognized labor policies of long standing. The public will not believe that the rank and file of labor condones acts of violence resulting in loss of life among train service employees and others. Through the constant effort of the officers of the organizations law and order were generally well maintained and such sporadic acts of lawlessness and violence as occurred were few in number when one considers the 400,000 men engaged in the strike and the pressure upon these men and hundreds of thousands of other persons directly or indirectly affected. We approached the railroads recognising their difficulties as we expected them to appreciate ours.

METHOD OF PROCEDURE

"The method of procedure adopted by the policy committee at the meeting is that no men on any railroad, even though included in the settlement at this time, are to return to work until they have received the necessary directions from their respective system federations. The system federations on railroads not now parties to the agreement will be directed to secure conferences with the proper railroad officials and endeavor to secure this agreement from their railroads, in which event the men will return to work. Necessary arrangements will be made to sustain and assist all men on all railroads who are forced to remain on strike because of the refusal of such railroads to join the agreements made."

NEW YORK PROPOSALS

The terms of the agreements are those offered at New York with a few slight changes made necessary to propitiate the opposition in the union ranks. With these terms as a basis, system federations on roads not now parties to the agreement are authorized to enter peace negotiations with proper railroad officials. Until these employees are returned to work they will be assisted financially by those who are employed.

Both new men and the strikers will be retained by the railroads signing the Jewell-Willard agreement. The old men are to return to their former positions at the present rates of pay not later than thirty days after the agreement is signed. All strikers, with the exception of those found guilty of acts of violence, are to be on the railroads' payroll at the end of the thirty-day period. Men will be called back to work in the order of their standing.

ARBITRATION COMMISSION

Anticipating disputes arising out of the men's return to work, the agreement provides for an arbitration commission composed of six railroad representatives and six shopcrafts agents. The shopcraft members of the commission are to be selected by their chiefs. Within fifteen days from the signing of this agreement on any railroad, the commission must be functioning.

On the belief that many carriers will follow those who were parties to this agreement, it was understood tonight the shopcrafts' officials place their hopes of a nationwide settlement of the strike. The action of the agreeing roads they were said to believe, will force the others to the same terms.

Just how soon men on the "peace" railroads will return to work could not be learned tonight, but it was predicted that orders ending the strike on some roads will be issued within a few hours.

ROADS IN AGREEMENT

The following roads were said by a representative of S. Davies Warfield to have been parties to the agreement:

El Paso and Southwestern; Louisiana and Arkansas; Minneapolis and St. Louis; New York, Chicago and St. Louis; Southern Railroad; East and West Coast; Georgia, Southern and Florida; Harriman and North Eastern; New Orleans and North Eastern; Northern Alabama; Seaboard Air Line; Chesterfield and Lancaster; Macon, Dublin and Savannah; Tampa and Gulf Coast; Tampa Northern; Virginian Railway; Wheeling and Lake Erie; Winston Salem, South Bound; Alabama Great Southern; Cheapeake and Ohio; Hocking Valley; Chicago, Indianapolis and Louisville; Chicago, Milwaukee and St. Paul; Belling and Northern; Chicago, Milwaukee and Gary; Chicago, Terre Haute and Southeastern; Gallitin Valley; Puget Sound and Willapa Harbor; Baltimore and Ohio; Baltimore and Ohio Chicago terminal; Baltimore and Southwestern; Buffalo, Rochester and Pittsburg; New York Central; Boston and Albany; Cincinnati and Northern; Cleveland, Cincinnati, Chicago and St. Louis; Coal and Coke Railroad; Dayton Union; Seattle, Port Angeles and Western; Tacoma Eastern; Chicago, St. Paul, Minneapolis and Omaha; Missouri Valley and Blair Railroad and Branch.

TERMS OF PEACE

The terms of settlement were as follows:

"(1) In order to bring to an end the existing strike of employees upon the railroads and relieve the country from the adverse effects thereof and to expedite the movement of essential traffic, the following memorandum of agreement is made upon the understanding, which the parties hereto accept, that the terms hereof shall be carried out by the officers of the companies and the representatives of the employees in a spirit of conciliation and sincere purpose to effect a settlement of the matters in controversy referred to below. This paragraph does not apply to or include strikes in effect prior to July 1, 1922.

"(2.) All men to return to work in positions of the class they originally held on June 30, 1922, and at the same point. As many of such men as possible are to be put immediately to work, at present rates of pay, and all such employees who have been on strike be put to work or under pay not later than thirty days after the signing of this agreement, except such men as have been proven guilty of acts of violence which, in the opinion of the commission, hereinafter provided for, shall be sufficient cause for dismissal from service.

"(3.) The relative standing as between themselves of men returning to work and men laid off, furloughed or on leave of absence, including general chairmen or others who were as of June 30, 1922, properly on leave of absence will be restored as of June 30, 1922, and they will be called back to work in that order.

"(4.) If a dispute arises as to the relative standing of an employee or if any other controversy arises growing out of the strike that cannot be otherwise adjusted by the carrier and said employee, or the duly authorized representatives thereof, the matter shall be referred by the organizations parties to this agreement, the employee or the carrier in the interest of any employee who may be aggrieved, to a commission to be established and constituted as hereinafter provided, for final decision by a majority vote.

"(5.) The commission referred to in Paragraph 4, thereof, shall be composed of six representatives to be named by the chief officers of the organizations parties hereto and six railroad officers or representatives selected from or by the roads agreeing hereto. This commission shall be constituted within fifteen days from the signing of this agreement and shall have jurisdiction to decide all cases that may properly be referred to it on or before May 31, 1923, but not thereafter.

"(6.) Inasmuch as this agreement is reached for the purpose of composing in a spirit of compromise this controversy, all parties hereto agree that neither this settlement nor any decision of the commission above provided for shall be used or cited in any controversy between these parties, or between the railroads signing the same, or any other class or classes or their employees in any other controversy that may hereafter arise.

"(7.) Both parties pledged themselves that no intimidation nor oppression shall be practiced or permitted against any of the employees who have remained at work or have taken service or as against those who resume work under this understanding.

"(8.) All suits at law now pending as the result of the strike to be withdrawn and canceled by both parties."

ASK TROOPS AT NEEDLES

San Bernardino Sheriff to Make Request of Governor; Lawless Acts of Strikers Told

[EXCLUSIVE DISPATCH.]

SAN BERNARDINO, Sept. 13.—Sheriff Walter A. Shay of San Bernardino county will tomorrow ask Gov. Stephens to send troops to Needles, desert railway terminal and "98 per cent union town," where striking shopmen commissioned as city officers are enforcing laws of their own interpretation.

Carrying affidavits of Santa Fe shop employees of Needles who assert they were denied the right to vote when strike-police officers refused to protect them at the polls and other startling accusations of lawlessness, Sheriff Shay and Dist.-Atty. Duckworth secretly left San Bernardino late today. In Los Angeles they met Hiram C. Todd, special representative of Atty.-Gen. Daugherty in the investigation of strike disturbances. Todd accompanied the county officials to Sacramento and will join them in the plea that Needles be put under martial law.

MYSTERY SHROUDS ACTIONS

Mystery shrouded the activities of the law enforcement agencies here today. The grand jury was hurriedly called in session at 1:30 o'clock, and, according to persistent rumors heard in the Courthouse, indorsed the request for troops.

An hour later Sheriff Shay and Dist.-Atty. Duckworth left the city. For weeks Sheriff Shay has conducted an investigation of conditions at Needles. On Labor Day thirty deputy sheriffs under his instructions "opened up the town" to shop employees held virtual prisoners for nine weeks in the shop yard stockade through fear of violence.

Fear that gun fighting between the deputy sheriffs and Needles city officers—opposing arms of the law—may occur and take a frightful toll of death is said to have prompted the request of Sheriff Shay for martial law.

Conditions at Needles are unequaled, perhaps, in any town in the United States. One hundred and sixty-five men are carrying revolvers on their belts. Deputy sheriffs and United States deputy marshals patrol the town in automobiles night and day. Close behind the county and Federal officers ride city officers—all but three of seventy-five being strikers—armed with revolvers and rifles.

ARMED STRIKERS PATROL

The Needles officers declare they are guarding the city against "fire bugs," three mysterious fires having occurred in the city within a few weeks. Throughout the day, scores of the armed strikers patrol the city and are seen on the picket line around the shop yards—there to quell possible disturbances, they say.

The seventy-five strikers were commissioned as deputy city marshals on July 1, the day of the walkout. Shop employees and Santa Fe officials assert they were prevented from leaving railway property by threats of tar and feathers. Only two shop men left the stockade in nine weeks. Both were severely beaten and one arrested on charges of disturbing the peace, according to records in Sheriff Shay's office.

Families of loyal shop employees and officials were virtually exiled from their homes by threats of wives of strikers, they declare. Scores of women and children have returned since the Sheriff's force "opened the town" two weeks ago, but with the opening of the schools in a few weeks, further disturbances are predicted.

HOMES BURGLARIZED

Deserted homes of the shop workers have been burglarized and the furniture literally cut to pieces, despite the force of seventy-five city officers in the railway town, the population of which is estimated at 3500.

It was in Needles where the illegal strike of Big Four train and enginemen halted transcontinental traffic, leaving hundreds of travelers marooned in a sweltering temperature. It is understood that conditions in the "armed town" are delicate and outbreaks of violence are anticipated.

Sheriff Shay, Dist.-Atty. Duckworth and Mr. Todd are known to have an appointment with Gov. Stephens at the capitol for this afternoon.

TRIAL OF STRIKERS TO OPEN HERE SOON

DEFENDANTS ARE SUMMONED TO ANSWER CONTEMPT OF COURT CHARGE

A proceeding entirely unprecedented in the Federal Court practice in this city will take place in Judge Bledsoe's court this morning, when Hiram C. Todd, special assistant to Atty.-Gen. Daugherty, F. H. Bernard, United States Attorney at Tucson, Ariz., and George Springmeyer, United States Attorney at Reno, Nev., will appear as joint counsel representing the government in the pending strike trouble prosecutions, involving the recent outbreak at Needles.

Three of the strikers, Albert Trautman, Thomas G. Brewer and Joseph Stecklein have been summoned to appear and show cause why they should not be punished for contempt of court in violating the restraining order issued out of the local Federal Court some time ago at the outbreak of the strike, along the line of the Santa Fe Railway.

In all cases covering contempt the court almost universally is called upon to weigh the evidence and impose the sentence. Under the provisions of the Clayton Interstate Commerce Act an exception is made for an arraignment to be held before the court in such cases. If the court finds that further inquiry is needed, the matter goes before a jury following the setting of the hearing of the case. It is the only instance in Federal jurisprudence where a matter of contempt of court is determined by a jury. Contempt proceedings are universally held to be a matter for the court personally to determine, and the judgment is never interfered with, courts considering it a personal prerogative of the bench. If the three defendants are purged of contempt by the testimony, that is the end of the case. But if there is need of further inquiry a jury will determine the guilt of the defendants.

Special Asst. Atty.-Gen. Todd said yesterday that the government would have possibly half a dozen witnesses as to the overt acts of the defendants at Needles that are alleged to be a violation of the Federal Court order.

RAIL HEAD PRAISES SETTLEMENT PLAN

NORTHWESTERN PRESIDENT SAYS AGREEMENT WILL HAVE GOOD EFFECT

[BY A. P. NIGHT WIRE.]

CHICAGO, Sept. 13.—W. H. Finley, president of the Chicago and Northwestern Railroad, issued the following statement tonight regarding the shopcraft strike settlement plan:

"Our shopmen have asked us to meet their committee here today and we will proceed to make an individual settlement with our men based on the terms of the general settlement."

"I think it is a good thing that the roads are now making individual settlements instead of national agreements.

"It puts these matters back where they belong between the persons most directly interested—the roads and the men who work for them. The settlements will have a good effect and should help things generally. We are looking for a tremendous business and we will be able to take care of it."

RAIL EXECUTIVE SAYS "BEGINNING OF END"

[BY A. P. NIGHT WIRE.]

NEW YORK, Sept. 13.—The shopcrafts' strike settlement in Chicago today marks "the beginning of the end of the strike," declared F. D. Underwood, president of the Erie Railroad.

"It looks like the beginning of the end," Mr. Underwood said. "The Erie is not a party to the Chicago agreement, however, and I cannot say what action we will take if the agreement is submitted to us until we hold a meeting of our board of directors.

"I understand it will be submitted to all the roads not now a party to it, and generally speaking, I see no reason why the strike may not be ended on practically all roads within a very short time."

PLOT CHARGES TO BE PRESSED

(Continued from First Page)

renewal of the temporary restraining order now in force would expire September 22, and that it could not be extended again. Esterline assured the court, however, the government would have completed its case before that time.

CONTINUE PROSECUTION

The peace settlement reported reached on some roads will not affect the government's prosecution of the injunction case, Daugherty's spokesman said, and one government attorney declared peace on all the roads would not alter the government's determination to prosecute the case.

The real issues before the court, Richberg, for the defense, said, are:

First, what powers of this court can be lawfully invoked by the present proceeding.

Second, what proof is there of any conspiracy of the named defendants either to do an unlawful act or to do a lawful act by unlawful means.

"If the government has any evidence of conspiracy on the part of the named defendants," Richberg said, "we suggest that it is time that such evidence should be presented."

COST OF STRIKE

Something of the cost of the strike was revealed in an affidavit of General Manager Jeffers of the Union Pacific, that his company had spent $65,000 for nearly ten miles of nine-foot high board fence erected in stockades to protect nonunion employees and had spent an additional $105,000 for barracks and commissary buildings used to feed and clothe workers who could not safely go to their homes or obtain lodging outside of the company's stockades.

FUR IMPORTERS, DESIGNERS
S. Schachtel, lately vice-president and designer of Colburn's, Inc., now at 328-25 Loew's State Bldg., specializing in made-to-order and imported fur models.

REPUBLICANS IN FIRM CONTROL

(Continued from First Page)

Congressional districts point generally to assured Republican victories.

In other words, the actual statistics of primary elections indicate that the Republican party will lose fewer seats in the House in the coming general election than have been predicted by the Democrats and some Republicans.

BOY WINS DUEL, THEN GIRL MARRIES LOSER

[BY A. P. DAY WIRE.]

HUNTINGTON (W. Va.) Sept. 13.—Last Halloween Chester Linkfield and Asa Carpenter, 15-year-old local boys, fought a duel with pistols, the consequence of their courtship of the belle of a community party—12-year-old Ernestine Burnett.

Carpenter, who shot Linkfield, and is serving a term in the State reformatory, learned today that although he won the duel he lost the prize.

Parents of the Burnett girl and the Linkfield boy admitted this morning that the couple were married by a parson at Cattlesburg, Ky. A special permit was obtained.

The Key That Unlocks the Door to Long Living

The men of 85 and 90 years of age are not the rotund, well-fed, but thin, spare men, who live on a slender diet. Be as careful as he will, however, a man past middle age will occasionally eat too much or of some article of food not suited to his constitution, causing indigestion or constipation, and will need a dose of Chamberlain's Tablets to move his bowels and invigorate his stomach. When this is done, there is no reason why the average man should not live to a ripe old age.—[Advertisement.

EVERY MORNING IN THE YEAR Los Angeles Times
The Times Building, First and Broadway
90c per Month DELIVERED BY CARRIER
By Mail, in Postal Zone 1 to 4, including California, $12.00; Monthly, $1.05. In Zone 5, including Colorado, Oregon, Washington, Yearly, $15.00; Monthly, $1.30. In United States, Canada and Mexico, Yearly, $15.00; Monthly, $1.30.
Entered as second class matter, Dec. 4, 1891, at the Postoffice at Los Angeles, Cal., under the Act of March 3, 1879.
THURSDAY MORNING, SEPTEMBER 14, 1922.

MOSCOW GAY AND BUSY CITY

But Gayety Appears in Sad Contrast to Starvation Found Elsewhere in Russia

BY LARRY DUE
[BY CABLE—EXCLUSIVE DISPATCH.]

BERLIN, Sept. 13.—"If America wants to get on the map in Russia she will have to step lively," said Patten Kibbee, staff writer, who has just returned from Moscow after spending seven months in Russia. He said:

"Moscow is now full of foreigners, among them many Americans, who are trying to close deals with the soviet. Even the French are sending a mission, despite the official attitude of their government. There is more business in Moscow today than in any other capital of Europe. The biggest department store in the world was opened during my stay and is now operating twenty branches throughout Russia, selling articles manufactured in Russia by mixed capital and trusts in which foreigners are represented.

"Every day new stores are opening, buildings being renovated, and cafes and cabarets reopening by scores. Prices are higher than in New York, yet there are plenty of patrons. The opera and ballet are jammed nightly and it is necessary to order tickets weeks in advance, but the prices are within the reach of laborers. The audiences are mixed—men in full dress and women in furs and jewels sitting alongside workmen.

"The report that Russian boats are able to export grain this year is without foundation. I made a personal investigation in all places and found the crop was a third less than in the year and many peasants are leaving the villages as they did a year ago.

"Six hundred factories are orphaned during the absence of the owners, the situation is aggravated by the fact that three-fourths of the prewar cattle in Russia have been eaten. In Petrograd and other sections cases of cannibalism continue.

"Recent strikes in the Ural iron mines were ended only by the pledge that the government would pay all back wages and provide regular food and clothing for the miners.

"The Urals are rich in timber and it is the hope that the Treaty of Versailles will be favorably modified so that Moscow will not be forced to export timber, but it will be compelled to do so in good faith and the money received will be used to make similar purchases of American concerns."

Mr. Kibbee had a conference with Chancellor Wirth regarding his trip in Russia, he was sent there by the Red Cross.

The Victrola is the one instrument approved by the greatest artists

ALDA	EAMES	JOURNET	RACHMANINOFF
AMATO	ELMAN	KINDLER	RUFFO
BATTISTINI	FARRAR	FRITZ KREISLER	SAMAROFF
BESANZONI	GALLI-CURCI	HUGO KREISLER	SCHIPA
BORI	GARRISON	KUBELIK	SCHUMANN-HEINK
BRASLAU	GERVILLE-REACHE	LASHANSKA	SCOTTI
CALVÉ	GIGLI	MARTINELLI	SEMBRICH
CARUSO	GILIBERT	McCORMACK	TAMAGNO
CHALIAPIN	GLUCK	MELBA	TETRAZZINI
CLEMENT	HARROLD	MORINI	WERRENRATH
CORTOT	HEIFETZ	PADEREWSKI	WHITEHILL
CULP	HOMER	PATTI	WILLIAMS
DE GOGORZA	JERITZA	PLANÇON	WITHERSPOON
DE LUCA	JOHNSON	POWELL	ZANELLI
DESTINN			ZIMBALIST

Their outstanding achievements prove their knowledge of music. They are fully able to interpret a selection and also to know when it is faithfully reproduced, and they have chosen the Victrola to perpetuate their art—the one instrument that plays their Victor Records perfectly.

Victrolas $25 to $1500. New Victor Records on sale by all dealers in Victor products on the 1st of each month.

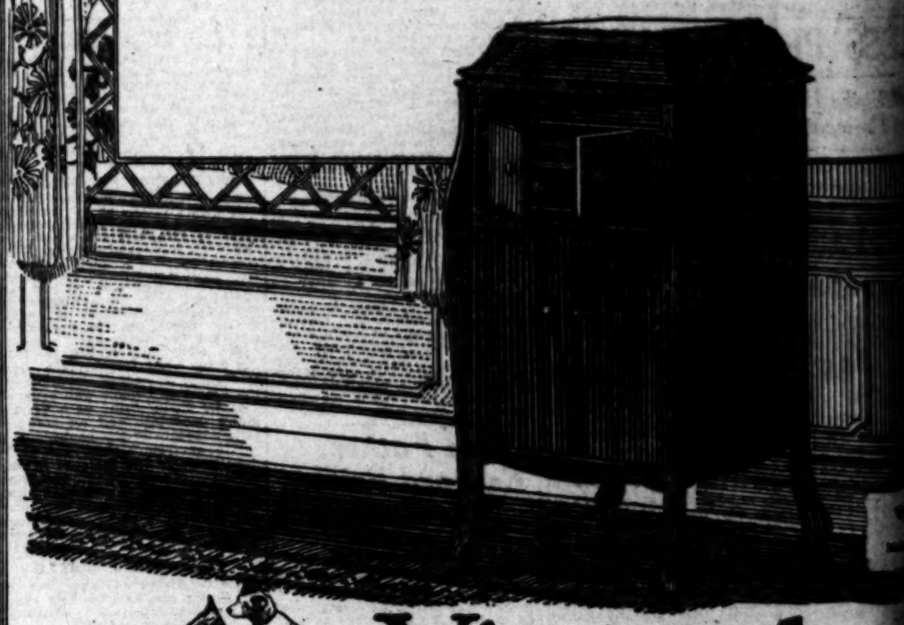

"HIS MASTER'S VOICE"

Victrola
REG. U. S. PAT. OFF.

Important: Look for these trade-marks. Under the lid. On the label.
Victor Talking Machine Company, Camden, New Jersey

les Times DAILY EDITION
First and Broadway.
ED BY | Single Copies, Daily, 5 Cents; Sunday, 10 Cents. Entered at the Postoffice at Los Angeles, California, as Second-Class Matter. Subscription Rates: By Carrier, Daily and Sunday, per month, $1.00; Daily without Sunday, per month, 85c. By Mail, Daily and Sunday, one year, $10.00; Daily without Sunday, one year, $8.40; Sunday, one year, $2.00. Postage Prepaid in United States, Colorado, Idaho, Montana, Nevada, Oregon, Utah, Wyoming, Arizona, New Mexico, Oklahoma, Texas, Kansas, Missouri, Arkansas, Louisiana, Mississippi, Alabama, Georgia, Florida, South Carolina, North Carolina, Tennessee, Kentucky, Virginia, West Virginia, Maryland, Delaware, New Jersey, Pennsylvania, New York, Connecticut, Rhode Island, Massachusetts, Vermont, New Hampshire, Maine, Michigan, Wisconsin, Illinois, Indiana, Ohio, Minnesota, Iowa, North Dakota, South Dakota, Nebraska

The Times Free Information AND Resort Bureau

CORNER FIRST AND BROADWAY.

In the accommodation and benefit of persons seeking interesting routes of travel, comfortable hotels and rest, recreation and recuperation at the seashore or in the mountains. Particulars are furnished by competent attendants and by correspondence to the general public regarding rates and attractions of railroad and steamship lines, hotels and resorts, and health resorts. Descriptive circulars and transportation literature are kept on hand for inspection and distribution. This service is absolutely free. Literature may also be obtained at the Times Branch Office, 321 South Spring Street. Phone: Pico 700; Automatic 10391.

Resorts

A MOST BEAUTIFULLY SITUATED, COMPLETE AND EXQUISITELY FURNISHED HOTEL.

THE BLACKSTONE

OCEAN AVENUE BETWEEN CHESTNUT AND CEDAR

LONG BEACH, CAL.

Absolutely new and fireproof—class A—Eight-story reinforced concrete—Overlooking Ocean—Close to Bandstand—Adjoining to the Virginia. Single and Double Apartments and Hotel Rooms with all the conveniences of American Hotel. Sun Parlor on each floor facing Ocean. Clifford's, Music and Ball Room. Private Showers and Dressing Rooms for Bathers. Private Garage in connection. Privileges of Virginia Country Club.

Phone 82251 HOWARD J. SCOTT, Owner

"SAN DIEGO, CALIFORNIA'S SUNSHINE SEAPORT."

Crowds of people are making week-end trips to San Diego and stopping at the

MARYLAND HOTEL

WHY?

All those who have made the trip and stopped at the Maryland.

CHARLES B. HARVEY, V. W. PAGET, Proprietors.

Tariff with private bath, toilet and breakfast, $3.00, $3.50, $4.00 and $5.00 per day.

With private toilet and lavatory, $1.50, $2.00 and $2.50.

OMAR'S "GARDEN OF ALLAH."

SANTA BARBARA'S UNIQUE PERSIAN HOTEL

Samarkand

Set on its own hill of thirty acres amid a riotous bloom of flowers, overlooking mountains and sea. Five minutes from beach and golf links. Fifty bridal suites. Cuisine of exquisite excellence. 1½ hours by train or motor from Los Angeles. Tourist rates now. For booklet and information, address: CHARLES BESSELL HERVEY, Calif.

GLENN RANCH CALIFORNIA'S MOST BEAUTIFUL RANCH RESORT. Cabins and Tents for housekeeping. Fully equipped store. Camp and Picnic on Lytle Creek; Swimming Pool; Cement Tennis Court; Horseback rides; Fishing and trail trips. 45 miles via Foothill Boulevard. Information Peck-Judah Co. or Glenn Ranch, Cal.

SEMINOLE HOT SPRINGS ONLY 40 MILES FROM LOS ANGELES

In the Santa Monica Mountains. Hot mineral water, new cabins, new furnishings, baths, $1.0 to $2.5 week. Rheumatism, stomach, liver, kidney and kindred troubles. Ventura Boulevard to Triunfo, thence left five miles. SEMINOLE HOT SPRINGS CO., P.O. Cornell, L. A. County.

SEVEN OAKS Ideally Situated Mountain Resort. Beautiful grass-covered grounds on bank of mountain stream. Accommodations especially equipped for families with children. Good table. Plenty fresh milk. Phone or write Manager Seven Oaks, Redlands, Cal.

GILMAN'S RELIEF HOT SPRINGS

New European Plan, $1.50 per day and up. Modern accommodations. Cafeteria and a la carte dining-room. Popular prices. Natural hot mud and hot mineral baths for sports 25c. for tract-goers, 50c. Large mineral swimming plunge. Folders and reservations at Post-Norris, 753 S. Spring St., and The Times Information Bureau, or phone Gilman Bros., San Jacinto 2011.

Palisades Tavern, Balboa Beach

Quiet, Restful Boating; Surf and Bay Bathing; Fishing. Tavern remodeled and under new management. Excellent meals. Rates $3 per day up. American Plan. PHONE NEWPORT 94.

It's Always Cool in SWITZER-LAND

SPEND YOUR VACATION AT SWITZER'S A GENUINE ALPINE HOME

LLOYD E. AUSTIN, Prop., Box 179, Pasadena. Fair Oaks 25-F-2.

CAMP RINCON

WEST FORK, SAN GABRIEL CANYON, AZUSA, CAL.

FEATURES FOR THE SEASON 1922: SWIMMING PARTIES, HORSEBACK PARTIES, RADIO CONCERTS, CAMPFIRE PROGRAMS.

MELROSE MINERAL BATHS

ELIMINATES THE POISONS—KEEPS YOU YOUNG. Electric Cabinet, Sodium, Hot Sulphur, Mineral Baths for Rheumatism, Neuritis, Sciatica, Lumbago, Skin Diseases, Stomach, Liver and Kidney trouble. Baths administered for obesity and female troubles. Doctor's advice free. Dr. E. S. Potter (Med. Dir.) Melrose at Larchmont Blvd. W. 6th St. Car, direct to springs. Holly 5404.

Venice Dance at the Ballroom de Luxe Entrancing Music by Abe Lyman's Harmony Boys **Venice**

Lake Arrowhead "CALIFORNIA'S FINEST PLAYGROUNDS" ONLY FOUR HOURS AWAY. IN ARROWHEAD WOODS Mid-week service Dancing every night.

FOREST HOME A Clean Mountain Resort

Beauty of roaring Mill Creek. Hotel and Housekeeping. Moderately equipped — A real mountain home on the shady banks of roaring Mill Creek. Hotel and Housekeeping. Reserve early. Times Information or Manager, Forest Home, California.

CENTRAL AND NORTHERN CALIFORNIA RESORTS

Yosemite and Mariposa Big Trees

VIA THE HORSESHOE ROUTE

SEVEN-PASSENGER PIERCE-ARROW AUTO SERVICE DAILY FROM MERCED

"Just Like Going in Your Own Car."

For tickets, seat reservations and everything necessary for the trip see PECK-JUDAH, 733 S. Spring St. Phone Main 1799

BROCKWAY, LAKE TAHOE

TAHOE'S NEWEST RESORT Excellent fishing. Natural hot water to all bath rooms. Saddle horses and guides. Our own dairy and vegetable garden. Rates $4.00 a day and up. Information Lawrence and Comstock, Brockway, Lake Tahoe.

SANTA MONICA-OCEAN PARK HOTELS AND APARTMENTS

MIRAMAR To entertain friends most pleasantly Motor west on Wilshire to the sea For Luncheon, Dinner and Afternoon Tea At the Miramar.

Hotel Windermere, Santa Monica

A quiet, exclusive family hotel on the American Plan. Located on the Palisades of the Pacific. Phone 21201. Golf Privileges. Reasonable Rates.

SEA SPRAY BUNGALOWS HOT SALT TUB BATHS

The Sea Spray Bungalow Court, ideally situated, facing the ocean, furnished bungalows of quiet dignity, having the atmosphere and appointments of a well appointed home; a restful sanitarium for doubtful health; individual hot salt water baths. 217 Ocean Front at Sunset Ave., midway between Ocean Park and Venice. Phone Santa Monica 61286 for rates, booklet.

Los Angeles Hotels

HOTEL IMPERIAL FAMOUS FOR GOOD BEDS

SPECIAL WEEKLY RATES FOR SHOWER AND TUB BATHS. Telephone 69190—Edwy. 4764. 910 S. Grand Ave.

San Francisco Hotels

Spend your Vacation in SAN FRANCISCO AT THE **HOTEL STEWART**

On Geary St., just off Union Square, close to everything worth while. Good accommodations at moderate rates. The best known meals in the United States. Municipal car passes the door. Stewart Motor Bus meets principal trains and steamers. It is advisable to make reservations in advance of arrival. Chas. A. and Margaret Stewart, Props.

Resorts

ROBERT'S CAMP

Housekeeping and Boarding. Open all year. Information, Times Info. Bureau or P. E. Reservation Desk. JOE CLARK, Manager. Phone Sierra Madre 711—3 Rolls P. O. Sierra Madre.

HOTEL TRUFFO

New building and furnishings, hot and cold water in shower and tub baths—Excellent service — $1.25 per day—Permanent $1.00 week, two persons $1.50. 219 Sunset Blvd. Phone 69188.

OPID'S CAMP

Boarding and Housekeeping accommodations. OPEN YEAR ROUND. Groceries and General Merchandise. Make reservations by addressing OPID'S CAMP, P. O. MT. WILSON, CAL.

ARMY CHANGES FIGHTING STYLE

No Spectacular Bayonet Charges Now

Camp in Brittany Scene of Military Activity

Airplanes Still Play Part in Warfare

[BY CABLE—EXCLUSIVE DISPATCH.]
(Copyright, 1922, Public Ledger.)

COETQUIDAN CAMP (Brittany,) Sept. 13.—This vast, arid plateau, thirty miles southwest of Rennes, an artillery practice ground before the war, and an American colony during the war, is now the scene of the feverish activity of a real front.

From every point of the horizon come automobiles filled with officers. Telephone and telegraph lines stretch in all directions. Aviators circle overhead and every road and path is filled with soldiery.

Coetquidan town is being attacked by the Red army of Gen. Passaga. It is defended by the Blue army of Gen. Bernard. The maneuvers, Gen. De Boisudy explains, are held on an absolutely new principle. They offer no theatrical spectacle; no bayonet assaults or cavalry charges, not even "going over the top" in the same fashion as the late war.

The progression is very slow. Every point of attack is studied profoundly. A point, which is new, is the immediate arresting of troops in the line of progress, if the arbitrators estimate they have been caught under a sufficiently heavy fire.

More than 200 umpires follow up each position as it is gained on the field.

As in the good old days of the war the official communiques forwarded to the war office state that this afternoon the grand maneuvers got into full swing and a great battle is now raging between the Red and Blue armies.

After heavy artillery preparations, the Red army's tanks crossed the river on pontoons followed by infantry. The attacking force advanced the line 500 yards, when repose was ordered and silence settled over the battlefield while the umpires held a conference.

The air service of both armies has been active throughout the day and brough in much useful information, the Blue aviators signaling the advance of the Red tanks in time to obtain heavy infantry reinforcements.

A Red plane attacked a Blue captive balloon, but the umpire signaled he was hor de combat because of heavy fire from the Blues' machine guns. More extended operations are promised daily.

NOTICE

If you fail to receive your copy of The Times (in carrier districts) by 7 a.m. week days and 8 a.m. Sunday, please telephone The Times, Pico 700 and 10391, and report to the circulation department. By so doing, subscribers will confer a favor upon The Times, which undertakes to supply the best possible service at all times.

THE TIMES-MIRROR COMPANY.

ESTIMATE MILLION DAMAGE FROM FIRE

[BY A. P. DAY WIRE.]

TERRE HAUTE (Ind.) Sept. 13.—Damage estimated at nearly $1,000,000 is believed to have been caused by fire which early today virtually destroyed the plant of the American Hominy Company here, said to be one of the largest of its kind in the world. It was at first reported that two men had lost their lives, but a check of this report showed it to be erroneous.

PREPARE FOR CONFERENCE

[BY CABLE AND ASSOCIATED PRESS.]

PEKING, Sept. 13.—Preparations are being made for the Chinese-Russian conference which will soon convene here to discuss pending questions with the soviet government of Moscow. Chief among the questions of the agenda is the Russian tenure in Mongolia.

Resorts

The HOTEL ST FRANCIS *One of* THE WORLD'S GREAT HOTELS *at* UNION SQUARE SAN FRANCISCO

Whether you are a frequent guest or an occasional visitor you will appreciate the unobtrusive efforts to make you feel at home.

THOS. J. COLEMAN MANAGER.

Literature on request

RESORTS ON THE **"RIM OF THE WORLD"** IN THE SAN BERNARDINO MOUNTAINS ALL THE WAY OVER ONE MILE IN THE AIR

PACIFIC ELECTRIC RESORT BUREAU

IN THE LITTLE LOG CABIN MAIN LOBBY PACIFIC ELECTRIC STATION SIXTH AND MAIN STREETS, LOS ANGELES.

FREE INFORMATION AND RESERVATIONS FOR ALL MOUNTAIN RESORTS ON THE "RIM OF THE WORLD" IN THE SAN BERNARDINO MOUNTAINS AS WELL AS FOR RESORTS IN THE SIERRA MADRE AND SAN JACINTO RANGES.

ASK FOR NEW FREE BOOKLET BRIEFLY DESCRIPTIVE OF ALL MOUNTAIN RESORTS. NO CHARGE OR FEE OF ANY KIND.

LET US HELP YOU PLAN YOUR VACATION

BIG BEAR LAKE CAMPS

DIRECT FROM YOUR HOME TO BIG BEAR LAKE MAKE RESERVATIONS FOR ALL HOTELS & CAMPS AT 208 GROSSE BLDG. LOS ANGELES PHONE PICO-2459

KNIGHT'S CAMP $4.50 DAY UP · HOUSEKEEPING CAMPS $28 WEEK UP · THE TAVERN $7.70 DAY UP

take Motor Transit Stages to Arrowhead Lake~Big Bear Lake

Round Trip $6.45 Round Trip $12.45

Exclusive **Lagunita Inn**

On the Shores of **Big Bear Lake in St. Francis Woods**

NOW OPEN—RESERVATIONS ONLY—PHONE OR ADDRESS

Or Any Information Bureau. Frank H. Johnson, Owner PINE KNOT, CAL.

INDIAN LODGE—BIG BEAR

In a Grove of 100 Big Pines. Housekeeping Cabins with conveniences. Electricity; pure water; baths; close to everything. Write or phone H. O. Holman, Prop., P. O. Pine Knot, California.

Chaffees Good Groceries at Forrokin, Pine Knot and Pine Crest, Big Bear Lake

'LADY KLAN' BLAMED FOR FLOGGING

Texas Mother, Victim of Whipping, Says Assailants Aided by Men

[BY A. P. NIGHT WIRE.]

FORT WORTH (Tex.) Sept. 13. Mrs. I. C. Tatum, who was given 100 lashes last night by four women who decoyed her from her home, is today a mass of bruises and scars. Her shoulders and hips are almost black as a result of the whipping. She said her assailants accused her of failing to correct certain immoral tendencies in a 14-year-old girl she had adopted. Mrs. Tatum said she was beaten by the "Lady Ku Klux Klan." Officers thus far have made no arrests.

Mrs. Tatum in her story today denied all the charges made against her, including ill treatment of the adopted child. The whipping occurred in the Trinity River bottom not far from the Tatum home. She was persuaded to open the front door of the house and get into a waiting automobile by being told the adopted child was sick and was calling her. The child recently has been in a Fort Worth institution. Mrs. Tatum, according to her story, did not suspect the purpose of her captors until the man in the party slipped handcuffs on her. These were not removed until she was returned to a point near her home. Others met the captors in the river bottom; automobiles provided light for the whipping and finally all dispersed, leaving the woman in the hands of her original assailants.

BRAKEMAN KILLED IN TRAIN RUNAWAY

[BY A. P. DAY WIRE.]

GROVELAND, Sept. 13.—T. P. Fleming, a brakeman, was killed, and a tramp was injured, when a train of seven cars and engine ran away on the hill at Six Bit Gulch yesterday afternoon. The train was going down grade when the air-brakes failed. It dashed down the grade and the string of cars left the rails as a curve was hit.

Fleming was riding on top of a box car and jumped. His neck was broken. The tramp was cut about the head, neck and face. Two cars were undamaged. The brakeman leaves a widow and seven children.

SIXTY-FIVE RADICALS ON DEPORTATION LIST

[BY A. P. DAY WIRE.]

NEW ORLEANS, Sept. 13.—Sixty-five alien radicals, brought here from Federal penitentiaries in Alaska, Seattle, Leavenworth, California and Washington, were placed on board a steamer today bound for Ellis Island, N. Y., whence they will be deported, E. M. Kline of the United States Immigration Service, announced.

Among those scheduled for deportation, Mr. Kline said, was Robert Fay, arrested during the World War after an unsuccessful attempt to blow up an international bridge on the Canadian border.

COAL TIE-UP MENACES BIG TEXTILE PLANTS

[BY A. P. DAY WIRE.]

CHARLOTTE (N. C.) Sept. 13.—The Southern Power Company, furnishing 300,000 horsepower of electrical energy every day to industries in North and South Carolina, among them 300 textile mills, will be forced to suspend operations for one day each week unless relief is given in coal transportation, according to an official notice given out today from headquarters of the company here.

FORD ACCUSES COMMISSION

[BY A. P. DAY WIRE.]

DETROIT, Sept. 13.—Charges that the Interstate Commerce Commission, through its control of empty coal cars, "is playing into the hands of coal profiteers under guise of regulations for the public good," were made here in a statement issued by Henry Ford from his offices in Dearborn, a suburb.

INDUSTRIAL FAIR FAILS IN VIENNA

Prices Above World's Markets Cause Prospective Buyers to Leave

[BY CABLE—EXCLUSIVE DISPATCH.]
(Copyright, 1922, Public Ledger)

VIENNA, Sept. 13.—The Third Vienna Industrial Fair which was opened here this week by President Paitich, attended by diplomatic representatives, promises to be a complete failure, despite the 4,000 exhibitors, because of appalling prices. The prices of articles in many cases are far above the world's market, and foreign buyers are leaving in disgust. The fair indicates the inroads made in Austria by German manufacturers since of the 7 per cent of exhibitors from outside Austria, Germany occupied far and away the largest number of stalls, particularly displaying machine and electrical exhibits. The Germans also have a large display of textile, leather and office articles.

With the fair's example before them to indicate the dangers of high prices, Austrian workers in the metal industries and printing trade are still striking for wages which the manufacturers' books show will mean complete ruin for them.

ASQUITH'S BIRTHDAY

[BY CABLE—EXCLUSIVE DISPATCH.]

LONDON, Sept. 13.—Herbert Asquith, formerly British premier, husband of Margot, and political enemy of Lloyd George, who is also writing books, was 70 years old yesterday.

Steamships

French Line

N. Y., Plymouth, Havre, Paris

PARIS .....Oct. 4, Nov. 1, Nov. 22
FRANCE .....Oct. 11, Nov. 8, Dec. 6
ROCHAMBEAU Oct. 18, Nov. 22, Jan. 10

New York—Havre—Paris

La Bourdonnais ..Sept. 23, Nov. 2, Dec. 7
Lafayette .....Sept. 30, Oct. 28, ——
Chicago .....Nov. 4, Dec. 2
La Touraine .....Oct. 11, Dec. 2, Jan. 13
La Lorraine .....Oct. 14, ——
La Savoie .....Oct. 21, Nov. 18, Dec. 30
Rochambeau .....Oct. 24, Dec. 27, ——

N. Y.—Vigo (Spain)—Bordeaux

Niagara .....Oct. 19, Nov. 23, Dec. 28

New Orleans-Havre

De La Salle .....Nov. 10

For full details consult the French Line Agent in your city or write to COMPANY'S OFFICES 630 Montgomery St., San Francisco 160 Sutter St., San Francisco.

Twin Palaces of the Pacific — Unequaled East or West

YALE AND HARVARD

To San Francisco Round Trip $22.50

With Meals and Berth Included (Return Limit 15 days.)

SAILINGS: From Los Angeles Harbor, Pier "A" Wilmington, Sept. 15; TO SAN FRANCISCO: Every Tues., Wed., Fri. and Sat. 4 P. M. Same train leaves P. E. Station one hour before sailing.

TO SAN DIEGO: Every Thursday at 4 P. M. Train leaves 1 P. M. Direct to Pier "A" Wilmington (Avoiding Ferry).

L. A. STEAMSHIP CO. 517 S. Spring St. Tel. 822-421

UNITED AMERICAN LINES

JOINT SERVICE WITH HAMBURG AMERICAN LINE

TO PLYMOUTH, BOULOGNE HAMBURG

By New American-Flag Steamers

Resident Sept. 29, Oct. 17
Reliance Oct. 4, Oct. 31

TO HAMBURG DIRECT

Sailings every Thursday, by the popular steamers Mount Clay, Mount Carroll, Mount Clinton, Hanau, Bayern, Westerntemberg, with special cabin and improved third class accommodations.

UNITED AMERICAN LINES, INC. 134 West Randolph St., Chicago, or Local Agents.

(Trade Mark Register)

TRAVEL BY WATER

Now a New and Superior Service

Unequalled Speed and Luxury

THE ADMIRAL LINE P.S.S.CO.

Between Los Angeles and San Francisco And Seattle

S. S. H. F. ALEXANDER

The Largest, Fastest and Most Luxurious Coastwise Vessel in the World

SAILS 5 P.M. TOMORROW

16 Hours to San Francisco—63 Hours to Seattle

ALL THE CONVENIENCES OF A MODERN HOTEL—INCLUDING ROOM TELEPHONES; ELECTRIC FANS, THERMOS BOTTLES. PUBLIC AND PRIVATE SHOWERS.

Ask the Ticket Agent—or Phone (Day and Night Service)

LOS ANGELES OFFICE, 501 So. Spring St. (Cor. 5th and Spring.) Telephone Main 7287 or 13235.

LONG BEACH—115 W. Ocean Ave. Phone 61902. SAN PEDRO—114 W. 6th St.

HOLLYWOOD—6405 Hollywood Blvd. Phone Hollywood 7135.

Pacific Coastwise Service

The **ADMIRAL LINE**

PACIFIC STEAMSHIP COMPANY

H. F. ALEXANDER, PRESIDENT

new fast train San Diego Via Santa Fe

Leave Los Angeles 7 p.m.

This in addition to [illegible] trains, leaving Los Angeles 3:00 p.m. and 1:30 a.m.

Fastest time—[illegible] plus comfort

$5 round trip Fridays and Sundays; on other days $6.50

big, roomy, comfortable parlor cars, chair cars and Standard Pullmans

GEO. T. GUNNIP, Div. Pass. Agt. 221 So. Broadway Phone Bdwy. [illegible] or Santa Fe Depot Phone Main [illegible] LOS ANGELES

LONG BEACH 230 W. Ocean Blvd. OCEAN PARK 159 Pier Avenue REDONDO BEACH Santa Fe Depot

a fast train to Chicago

Golden State Limited

68 hours from Los Angeles over the Line of Low Altitudes

leaves Los Angeles at 11:15 a.m. reaches Chicago 9:15 a.m., [illegible] connection there with trains for all points East and Northeast.

—Sleepers, observation car and dining car all the way without change.

—Also carries through sleepers to St. Louis and Minneapolis every day.

—The El Paso & Southwestern System forms an important link with the Southern Pacific and Rock Island lines in the delightful trans-continental route.

El Paso & Southwestern System

L. H. Trimble, General Agent 532 Van Nuys Building Phone Pico 150; 65134. Station—Fifth and Central.

Steamships

Around the World

Our Golden Jubilee Cruise

marking the 50th year since Thomas Cook founded our organization, conducted his first tour around the world.

Sailing Eastward from New York, Jan. 24 by the specially chartered new CUNARD Liner **"SAMARIA"**

30,000 miles—a gorgeous itinerary—covering many lands and each country under the most favorable climatic conditions.

A Cruise de Luxe Limited to 400 Guests

Full information on request

THOS. COOK & SON

515 So. Spring Street, Alexandria Hotel Building, Los Angeles

The COMFORT ROUTES

EUROPE

New York—Cherbourg Southampton—Hamburg

ORBITA ...Oct. 14, Nov. 29, Jan. 10
ORDUNA ...Oct. 21, Dec. 30, Jan. 31
OROPESA ...Sept. 30, Nov. 4, ——

DIRECT PASSENGER SERVICE From Pacific Coast Ports to U. K. Regular Sailings.

SOUTH AMERICA

New York—Havana—Panama—Peru—Chile

EBRO .....Oct. 7
ESSEQUIBO .....Nov. 4

"R" Steamers 14,000 Tons Displacement.

Regular Sailings from CRISTOBAL to WEST COAST of SOUTH and CENTRAL AMERICA from ENGLAND to BRAZIL and ARGENTINA.

Special Reduced Fares for Round South American Tours.

The Royal Mail Steam Packet Co. The Pacific Steam Navigation Co. The Nelson Line

SOUTH AFRICA

From England by UNION-CASTLE LINE

344 Market St., San Francisco, or any local Steamship Agent.

AUSTRALIA

Honolulu, Suva, New Zealand

The Well Equipped Royal Mail Steamers "Niagara" (10,000 tons) Sept. 23, Nov. 24, Jan. 24

"Makura" (13,500 tons) ..Oct. 20, Dec. 22

Sail from Vancouver, B. C.

For fares apply Can. Pac. Ry., 686 S. Spring St., L. A., or to Canadian-Australasian Royal Mail Line, 741 Hastings St., West, Vancouver, B. C.

new fast train

Diego

Leave Los Angeles 7pm. Arrive San Diego 10:00p.m.

This in addition to three other daily trains, leaving Los Angeles 9:10 a.m., 3:00 p.m. and 1:30 a.m.

stest time—lowest fare plus comfort

Fridays and Saturdays on other days $6.00 round trip

comfortable chair cars and Pullmans

Phone Bdwy. 8500

REDONDO BEACH Santa Fe Depot

Chicago

len State Limited

Los Angeles at 11:15 a.m., Chicago 9:15 a.m., insuring there with trains for every

observation car and through sleepers for Minneapolis every day.

Paso & Southwestern System important link with the Santa Fe and Rock Island lines in the transcontinental route.

EL PASO SOUTHWESTERN SOUTHWESTERN

steamships

the World

Jubilee Cruise

Thomas Cook, the founder of first tour around the world

Jan. 24 Returning May 31,

new CUNARD Liner

MARIA"

covering many lands and most favorable climatic conditions

Limited to 400 Guests

OOK & SON

Hotel Building, LOS ANGELES

57

suit taste

a question kind of beans; simply a question kind of Heinz Beans. There kinds of Heinz Beans. All good. oven baked. All to heat and eat.

HEINZ OVEN BAKED BEANS with Tomato Sauce

ghtful Hair Wash

enjoy a delightful shampoo very little effort and for a very cost, if you get from druggist's a package of canthrolive a teaspoonful in hot water. This makes a of shampoo liquid, enough to apply it to all the of just the top of the shampoo is now ready. a little at a time on the hair until both are enjoyed by the daintily perfumation that thoroughly and removes every bit of dandruff, oil and dirt. After hair dries quickly with that makes it seem like it is, and takes on a and a softness that charming. It a pleasure.

TIMES Today at 2 Tonight at 8

Grauman's Washington St. and Vermont Ave.

ALCAZAR Belasco Theatre

BROADWAY AT NINTH

THE ARBITIC MARVELS

Shows at 1 and 7 P.M.

ADMITS TO ALL

Square

Lowest Priced Business Property.

ROWAN & CO.

Insurance Bldg.

EAGLE SHIRTS

OF LUNA SILKLOTH

AN EXCLUSIVE CREATION FROM THE MILLS OF THE MAKERS OF EAGLE SHIRTS. IT REPRESENTS THE HIGHEST DECREE OF WEAVING CRAFTSMANSHIP. IT IS HIGHLY LUSTROUS AND EXCEPTIONALLY DURABLE. CLEVER PATTERNS IN ALL SIZES AT

$6.00

The Fabric Name is in the Label.

"Desmonds"

Spring Near Sixth

VENUS PENCILS

The largest selling quality pencil in the world.

17 black degrees and 3 copying. All perfect

American Lead Pencil Co. 220 Fifth Ave., N. Y.

Write for booklet on pencils, penholders, erasers. VENUS Evergraded and VENUS Thin Leads.

NOTICIAS MUNDIALES DE ULTIMA HORA

Nos obsequio a nuestros numerosos amigos en habla española, y para beneficio de los lectores americanos del Times que estudien esa lengua, publicamos diariamente esta columna en castellano, con un extracto de las más importantes noticias de última hora.

Un conocimiento práctico del español es de grandísima utilidad en este país, especialmente en el suroeste; como lo demuestra el hecho de que en Los Angeles solamente, hay más de 15,000 personas que estudian ese idioma con profesores oficiales o particulares. Para esos estudiantes será un buen ejercicio leer todos los días esta sección, donde encontrarán las palabras y frases mas usuales del lenguaje español.

NOTAS TELEGRAFICAS

Noticias de Washington

WASHINGTON, septiembre 13. De nuevo se ve amenazada la promulgación de la ley de arancel de no quedar hecha en este período, pues la Cámara de Diputados, de modo inesperada, ha vuelto a enviar la ley a la conferencia, por votación de 177 contra 80, con instrucciones de que sea eliminada la cláusula relativa a embargo, y puesta la potasa en la lista de libres.

Davis, Ministro del Trabajo, dice que la solución de la huelga ferroviaria hará a un lado el último obstáculo para que se realice el mayor renacimiento económico en la historia de la nación.

El gobierno de Chita ha otorgado a compañías americanas concesiones valiosísimas de petróleo y de pieles.

Baruch, en carta dirigida al Senador Borah, en la que critica la nota de Balfour sobre cancelación de la deuda, dice que los aliados deben hallarse en aptitud de pagar sus deudas, desde el momento en que ellos afirman que Alemania puede pagar diez mil millones.

El Presidente ha recibido una apelación del Juez Supremo de Puerto Rico, relativa a la conducta de E. Mont Reily, gobernador de nuestra posesión insular, a quien puede llamarse el petrel de las tormentas.

Nota de Inglaterra Sobre la Cuestión del Próximo Oriente

PARIS, septiembre 13.—El Barón Hardinge, de Penshurst, Embajador Británico en Francia, entregó una nota esta noche al gobierno francés, en la que el de Inglaterra declara que cuenta con la ayuda de los aliados para garantizar la defensa de Constantinopla y la península de Gallipoli. Por lo que hace a urgentes medidas militares, la nota propone que sean ellas dejadas a cargo del alto comisionado aliado en Constantinopla. La comunicacion es diferente de la enviada a Italia, en respuesta a la invitación del Signor Schanzer, Ministro de Relaciones italiano, de que se precipitara la reunión en Venecia para la propuesta conferencia sobre los problemas del Próximo Oriente.

El jueves deliberará el gabinete francés sobre las varias notas últimamente recibidas de los gobiernos británico e italiano, y se espera que llegue a una determinación acerca de las respuestas que deba dárseles.

Tal Vez Sea Admitida Irlanda en la Liga

GINEBRA, septiembre 13.—Parecen ser buenas al presente las probabilidades de que Irlanda sea admitida en la Liga de las Naciones. Su solicitud no se halla en la Agenda de la asamblea, pero el comité directer puede insertarla, si lo cree conveniente.

Michael MacWhité, el delegado irlandés a la Liga, volvió anoche a Dublin para informar sobre la situación de aquí, y estudiar las condiciones en Irlanda. Todo lo que se requiere para admitir ahora a Irlanda, según se dice, es que proporcione alguna indicación segura de que está en posibilidad de mantener el orden, y dispuesta a ratificar la constitución irlandesa.

NOTAS LOCALES

Bill Hart Conoce a su Hijo

Con los ojos arrasados de lágrimas y el rostro trabajado por la emoción, salió Bill Hart ayer tarde de una casa de la calle Washington, de Santa Mónica. Acababa de ver por primera vez a su bebé, que vino al mundo hace seis días. Y hasta ayer se supo por primera vez que habían sido entregados aproximadamente $250,000 como provisión para su señora y su niño.

La Sra. Hart, conocida por Winifred Westover para el mundo del cinema, estuvo presente en la entrevista de padre e hijo.

Según cuentan amigos de la familia, Bill Hart se dirigió a la casa de la Sra. Hart y preguntó si podría ver a su hijo. La madre no consintió en que el niño fuese bajado al piso bajo, así es que Bill Hart subió hasta su alcoba, por invitación de ella.

Cinco Lastimados al Desplomarse un Piso.

Cinco obreros estuvieron a punto de encontrar la muerte ayer tarde, al undirse el pavimento del segundo piso de un edificio usado como almacén por la Harper & Reynolds Warehouse Co., en el 1032 de la Calle Primera Este. Aunque no se lastimaron de gravedad, los cinco hombres resultaron cortados y magullados al caer sobre ellos los escombros, y después de haber sido tratados de urgencia en la Casa de Socorro, fueron trasladados al Hospital Good Samaritan.

Los heridos se llaman: George White, de 24 años; James Brown, de 21; Harry E. Moore, de 51; Earl Spofford, de 22; todos ellos empleados de la Harper & Reynolds Co.; y Roy C. Shormont, de 28 años, empleado de L. M. Davenport, dueño del edificio.

Muchos Huyen de las Llamas

Un incendio que, por algún tiempo, amenazó ser aparatoso y violento, y puso en riesgo toda una manzana de la ciudad, se declaró ayer tarde en una casa de huéspedes de la calle Tercera Oeste 912, y obligó a muchos de los alojados a salir huyendo a la calle. Se extendió la conflagración a tres residencias de ambos lados, antes de ser dominada por los bomberos. Se estiman los daños en no menos de $5000. No se ha determinado el origen del siniestro.

DEPORTES

Tennis

William T. Tilden fué el primer americano que hizo retroceder a un participante extranjero en la cuarta tanda del campeonato de nones de tennis jugado ayer en Filadelfia. Derrotó a Pat O'Hara Wood, de Australia, 6-2, 6-3, 6-2. William Johnson, de San Francisco, venció a Howard Kinsey, de la misma ciudad, 4-6, 6-2, 6-2. Robert Kinsey, fué también eliminado por James O. Anderson, de Australia, 6-3, 6-3, 2-6, 6-1.

Miss Helen Wills, de Berkeley, batió fácilmente a Miss Hazel Coffin, de Filadelfia, 6-1, 6-1, en la tercera tanda del campeonato de los Estados Centrales del Atlántico, jugada ayer en Filadelfia.

Golf

La Srita. Alexa Stirling, de Atlanta, ganó ayer su match de primera tanda, en el campeonato de golf femenino canadiense, en Toronto, derrotando a la Srita. M. C. Findley por 6 a 5. La Srita. Margaret Cameron, de Los Angeles, le ganó por dos arriba a la Sra. Moore, de Toronto.

Baseball

Sacramento ganó ayer el segundo juego de la serie en el parque Washington, derrotando a Vernon por 7 a 3. Seattle le ganó a Los Angeles en el norte, por anotación de 2 a 1.

Tilly Walker logró ayer su 36a home run de la temporada.

TWO YOUTHS GIVEN LIFE IMPRISONMENT

PLEAD GUILTY TO MURDER OF POLICEMAN; BOTH HAVE CRIMINAL RECORDS

[EXCLUSIVE DISPATCH.]

CHICAGO, Sept. 13. — Charles Schader, aged 19, and his colored companion, Frank Lee, 15, were today sentenced to life imprisonment for the murder of Policeman Harry Busse. The officer was killed in a hold-up January 26. The youths were sentenced after they had pleaded guilty. The boys, according to the police, have long criminal records. They had more than 200 burglaries and hold-ups charged to them. Schader, although exonerated by the Coroner's jury in both cases, is charged by the police with having killed his father last November, and his sister Catherine, 16, on March 13. The investigation of the latter death led to $5000 worth of loot being found in Schader's home. According to the police theory Schader killed his father and sister because he feared they would inform the police of his activities.

JANITORS OF BANKS IN SHOOTING AFFRAY

[EXCLUSIVE DISPATCH.]

HOLTVILLE, Sept. 13.—John Fisher and Andy Freiserson, negroes, both employed as janitors in Holtville banks, are at liberty under bonds for trying to decide with guns which was the most respectable janitor.

Fisher, aged 62, proved a better marksman than Freiserson, age 62, who was winged in the calf of one of his legs.

Perhaps if the janitors' stories were believed as concerned their pride in their respective banks, Fisher's bank kept the best shooting irons on file, for both were using revolvers belonging to their banks.

JAPANESE ARMY CUT

[BY CABLE AND ASSOCIATED PRESS.]

TOKIO, Aug. 22.—Recent retirements have reduced Japanese military officers to 16,000 and naval officers to 2600 and by the end of the next fiscal year the number will be reduced to 14,500 and 2000, respectively, under the retrenchment plan.

A Bow—A Smile for the

BIG RED CHERRY Sold Everywhere

BISHOP'S CHERINUT 5¢

NAVY CURTAILMENT SURVEY TO BE MADE

REAR-ADMIRAL RODMAN TO HEAD BOARD NAMED FOR WORK

[EXCLUSIVE DISPATCH.]

WASHINGTON, Sept. 13.—Rear-Admiral Hugh Rodman, commandant of the Hampton Roads Navy Base, will head the Navy Board created by Secretary Denby to investigate Navy yards and shore stations with a view to recommending the reduction which will be made necessary by the terms of the Armaments Conference treaty. The other members of the board were announced as follows: Rear-Admiral A. H. Robertson, assistant chief of naval operations; Rear-Admiral W. V. Pratt, member of the Navy general board; Rear-Admiral J. D. Beuret, chief of the Bureau of Construction and Repair; Capt. A. L. Willard, aide for Navy yards; Capt. John T. Tompkins, assistant chief of the Bureau of Engineering; Capt. R. E. Bakenhus, assistant chief of yards and docks; Commander R. M. Griswold, secretary of the Board of Material Division, naval operations.

The board, Secretary Denby said, will begin its work within a few days and will be given ample time to make a comprehensive survey of Navy shore stations at home and abroad. It has been an open secret for some time that the Navy will be forced to abandon entirely or curtail a number of stations and Navy yards, and the mission of the board will be to collect information upon which a definite shore station policy for the department can be formulated and upon which recommendations to Congress can be based.

Action on the recent decision to close the Navy yard at Charleston, S. C., has been held up, the Secretary said, pending the report of the investigating board. In the meantime the Navy expects to make no recommendations to Congress regarding discontinuance or reduction of other Navy yards.

PASTOR ARRESTED IN CHILD-MOTHER CASE

TEN-YEAR-OLD GIVES BIRTH TO BOY; STEP-FATHER THOUGHT GUILTY

[BY CABLE—EXCLUSIVE DISPATCH.]

SIDNEY (O.) Sept. 13. — The Rev. L. W. Irwin, former pastor of the M. E. Church at Hardin, was arrested today by Deputy Sheriff Charles Woolley and Patrolman Frank Kreitzer at Amelia, his new pastorate, on a warrant charging him with being implicated in the birth of a baby boy to his 10-year-old step-daughter, Elizabeth Ladd.

The birth of the baby to the little girl some weeks ago attracted the attention of the medical world because of its unique circumstances. Efforts to get her to reveal the name of the father were unavailing.

The girl was placed in charge of the wife of Sheriff Clark of Hardin county and confined at the jail in the hope of inducing her to confess.

Prosecuting Attorney Robert E. Marshall, Sheriff and Mrs. Clark and Clifford Blair, a court stenographer, were present when the girl is said to have made the confession implicating her step-father.

A heavy guard will be posted at the jail to prevent an outbreak of the feeling which is running high against the minister.

AVOCADO PEARS NOT TO GET FEDERAL AID

SECRETARY WALLACE TELLS OSBORNE NO FUNDS ARE AVAILABLE

[EXCLUSIVE DISPATCH.]

WASHINGTON, Sept. 13.—Congressman Osborne and F. W. Popenoe, head of the Avocado Pear Raisers of California, had a long conference with Secretary of Agriculture Wallace this morning and made a plea for Federal funds with which to develop this industry. The suggestion to make this money provision part of the budget of the Department of Agriculture was advanced. Secretary Wallace advised his callers that the budget for next year had been completed and submitted to the director of the budget, who had within the last day or two notified the Secretary that it would have to be revised and $3,000,000 of the estimates eliminated as it was that much greater than the budget director could or would recommend.

Secretary Wallace otherwise was sympathetic with the proposal and Congressman Osborne notified him that he would continue to advocate the proposal in some form or other to the extent that this great productive field could be developed to the same perfection in California that the citrus production has been made remarkable by Federal aid. Congressman Osborne intimated even a special appropriation might be submitted if all other solutions failed and said he was prepared to go to the end of the road to see the avocado production in California quadrupled and multiplied many times above that.

16 DAYS MORE

and your opportunity to buy an irrigated vineyard at Fontana, at the present low price—will have passed—

Never again will such a wonderful land bargain, so near the city of Los Angeles, be offered at $450 per acre—On October 1st, the price will be $500 an acre or more—The vineyards will still be cheap at that price because the vines are one year nearer production—In fact some vines planted only last year have grapes on them now—You can just save at least $50 per acre in the next 16 days by investing now.

The entire selling force of the Fontana Farms Company could scarcely take care of the crowds at our ranch last Sunday—Hundreds of people have already purchased in this marvelous vineyard area and each and every one should make a LARGE PROFIT.

How could you possibly fail to make big profits when these vineyards will produce 4 to 8 tons per acre—even if you received as low a price as only $50 per ton—and when all costs could never exceed $50 an acre—But the care of your vineyard for the next THREE years will be absolutely FREE.

People marvel at the wonderful development at Fontana—its water system for irrigation, second to none in California—the proven soil and all the $5,000,000 in improvements that have taken place.

You owe it to yourself to investigate without further delay—It means big money in your pockets—You have 5 years to pay with interest at only 6%

It is not necessary to call at our office unless you wish to do so. Just write for our new 16-page rotogravure booklet which will PROVE to you how you can make enormous profits. Motor in your own car if you prefer, via Foothill or Valley Boulevards to our vineyards only 48 miles east of Los Angeles, and see for yourself. You will find general offices there and will be given every aid in finding your way over this huge ranch.

16 days is your limit—so investigate to-day—Selections are being made rapidly—Do not put off a day longer than you must—Fill out the coupon now.

FONTANA FARMS COMPANY

LOS ANGELES 406 Pacific Finance Bldg. Phones 14625 & 822576

LONG BEACH 23 Locust Street Phone Main 717

HOLLYWOOD 6403 Hollywood Blvd. Phone Holly 9155

FONTANA Tract Office Phone Rialto 155 J 1-2

FONTANA FARMS CO., 406 Pacific Finance Bldg., Los Angeles, California

Without obligating myself in any way I would be glad to have you send me one of your new 16 page rotogravure booklets telling in detail of the opportunities at Fontana

Name _____

Street _____ City _____

T. 914

Rheumatism at 60

How glorious you will feel, mother, when your rheumatic ills all cease. Let S. S. S. do it. It will build you up, too!

S. S. S. Thoroughly Rids the Body of Rheumatism Impurities.

Somebody's mother is suffering tonight! The scourge of rheumatism has wrecked her body; limping and suffering, bent forward, she sees but the common ground, but her aged heart still belongs to the stars! Does anybody care? S. S. S. is one of the greatest blood-purifiers known, and it helps build more blood cells. Its medicinal ingredients are purely vegetable. It never disarranges the stomach. It is, in fact, a splendid tonic, a blood maker, a blood enricher. It banishes rheumatism from joints, muscles and the entire body. It builds firm flesh. It is what somebody's mother needs tonight! Mother, if you can not go out to get a bottle of S. S. S. yourself, surely somebody in your family will. Somebody, get a bottle of S. S. S. now! Let somebody's mother begin to feel joyful again tonight. Maybe, maybe it's your mother! S. S. S. is sold at all drug stores, in two sizes. The larger size is the more economical.

RICHARDSON LISTS CAMPAIGN EXPENSES

[BY A. P. DAY WIRE.]

SACRAMENTO, Sept. 13. — Friend W. Richardson, Republican nominee for Governor, today filed his statement of campaign expenditures, showing they totaled $6,056.14. Of this amount, $2155.46 was donated by newspaper friends and $1633.20 by other friends, and the balance, $2297.48, was put up by himself. The largest item of expenses was printing, $3736.51.

The Ideal Purgative

As a purgative, Chamberlain's Tablets are the exact thing required. Strong enough for the most robust, mild enough for children. They cause an agreeable movement of the bowels without any of that terrible griping. They are easy and pleasant to take and agreeable in effect.—[Advertisement.

—keeps your hair combed the way you want it—any style. A greaseless compound that leaves your hair soft and glossy.

Excellent for pompadours—but the means of having, always, the hair well groomed.

After the shampoo—Stacomb. For sale by

All druggists and barber supply dealers.

Santa Fe

MEN WANTED

Wanted—Men of the following crafts to take places of men now on strike:

Machinists
Boilermakers
Electricians
Sheet Metal Workers
Coppersmiths
Tinners
Car Inspectors
Car Carpenters
Car Truckmen
Water Service Men

and helpers of all crafts.

Apply to office of MECHANICAL SUPERINTENDENT, 644 KERCKHOFF BUILDING, or 119 EAST SECOND STREET, LOS ANGELES.

NO FEES

The Atchison, Topeka and Santa Fe Railway Company

DEATH CLOSES ACTIVE CAREER

Noted Pioneer of Southwest Passes Away Here

Was Mail Contractor After Service in Army

Operated Fort Worth to San Diego Stage Line

[EXCLUSIVE DISPATCH.]

PHOENIX, Sept. 13.—One of the most notable of transportation pioneers of the Southwest passed in Los Angeles last week in the death of William M. Griffith, at the age of 85. After service in western Federal armies as master of transportation, he became a Southwestern mail contractor, for much of the time thereafter associated with Senator Dick Kerens.

In 1874 he established and managed the Texas and California Stage Company, which had a 1700-mile mail route between Fort Worth, Tex., and San Diego, needing 1200 horses for its operation. Later the mail contracts were held in the name of Kerens & Griffith, who operated the shrinking line through El Paso and Tucson until driven out by the railroads. Then they operated stages between Phoenix and Prescott over the Black Canyon road, and had other important mail contracts.

WENT TO COAST

In 1896 he sold his cattle ranch at Dripping Springs, near Florence, and moved to Tucson, later going to the Coast. In 1897 he was appointed by President McKinley to be United States Marshal for Arizona. In 1892, 1896 and 1900 he was a delegate to the national Republican conventions, and for a term was a member of the Republican National Committee. He was prominent also in Masonry, attaining the thirty-second degree. His wife, whom he married in 1870, died four years later, leaving a son, who survives his father.

AT SOLDIERS' HOME

Also deceased is Charles Allabach, who died at the Soldiers' Home at Sawtelle, where he had been an inmate for years, in charge of the printing office. Allabach, a Civil War veteran, was employed on Prescott newspapers in the latter '70s, and helped print the first paper in Phoenix, the Herald, early in 1878. Thereafter for many years he was in charge of the military printing office of the Department of Arizona at Whipple Barracks, under Generals Crook and Miles, until headquarters were moved to Los Angeles.

SEEKS DIVORCE

FLAGSTAFF (Ariz.) Sept. 13.—There is a report here that Mrs. Ruth C. Collin, daughter of one of the most distinguished of Grand Canyon painters, has entered suit in Santa Fe for divorce from Eric Collin, and for permission to return to her maiden name of Ruth Rollins, this name to include a son, now a year and a half old.

The two were married in Los Angeles Aug. 3, 1918. The groom, a Nevada man, then was an officer of the Aviation Corps of the Army. A pupil of Ruth St. Denis, Mrs. Collin made something of a name on the stage as dancer and actress and for a while starred in the East. She is now in Europe, but holds Santa Fe, the residence of her parents, as her home.

The charge is desertion and non-support, alleged to date back to last October. Alimony is suggested, but not asked.

DEFENDS HIMSELF

PARKER (Ariz.) Sept. 13.—Alva E. Smith, held here under $75,000 bail on three charges of looting the Parker Valley Bank, has indicated that he will attack his commitment on the ground of denial of request for a change of venue. He is to assert that the committing justice of the peace, Charles E. Day, was prejudiced, having been a depositor in the bank. Smith is conducting his own defense.

One dramatic feature of his arraignment here was the action of a child, Mike McGee, who walked up to the prisoner in the courtroom and tearfully asked: "When can I get my money?" Little Mike had his small savings in the bank. Smith made no reply.

MINER IS KILLED

JEROME (Ariz.) Sept. 13. — Martin Jugovich, a Slavonian miner, was killed in the bottom of the Shea shaft. He was crushed against the wall by a bucket that had been released from the hoisting cable by a slipping clevis, and that had raced down the incline skids.

Jugovich was alone in the bottom, two companions having just left him for work farther up the shaft.

DIES IN CRASH

KINGMAN (Ariz.) Sept. 13. — Five men were packed into a roadster that went off the Gold Road hill grade and was wrecked on the rocks below.

Tom English, a miner, died soon after being freed from the wreckage. Joe Becker of Gold Road is believed to have been fatally injured, and H. A. Hawkins, the driver, Ira Eyster and Ed Tickey were badly hurt. The survivors are in the Tom Reed Hospital at Oatman.

Corns Go

Just say

Blue-jay

to your druggist

The simplest way to end a corn is Blue-jay. A touch stops the pain instantly. Then the corn loosens and comes out. Made in a colorless clear liquid (one drop does it!) and in extra thin plasters. The action is the same.

Pain Stops Instantly

C. B. & S. 1922

GOSSIP IN WASHINGTON

Daily Comings and Goings of Great and Near Great in National Capital

BY THE OBSERVER

(Copyright, 1922, Public Ledger)

[EXCLUSIVE DISPATCH.]

WASHINGTON, Sept. 13.—Unless there is some miscarriage in the plans of administration leaders to adjourn Congress in the next two weeks, Vice-President Coolidge is in for a strenuous campaign of speechmaking. He would not leave Washington again after his recent absence, during which he addressed the American Bar Association in California, unless there was a sine die adjournment. Requests for speeches by the Vice-President have come from many parts of the country and Republican managers outside the capital believe he would be sought rather generally as the best spokesman of the administration next to the President. It has become assured Mr. Harding will not be able to make any extended tour, even though he were inclined to do so, despite the hundreds of invitations which have reached the White House.

The Vice-President has not made political addresses in many of the States in which the Republicans have stiff fights on this year. During the early autumn of 1920 he went into West Virginia, Kentucky and Tennessee after speaking in Philadelphia and a few other large cities of the East. Since assuming the duties of his office, chiefly that of presiding over the Senate, he has kept pretty close to Washington, but now the Republicans, seeking some outstanding spokesman of the administration, desire to have him go on tour.

Fortunate members of Washington's newspaper fraternity were the recipients yesterday from Secretary of Commerce Hoover of "a cool million" in currency. Correspondents strolled into the Department of Commerce and were startled when Secretary Hoover with all the nonchalance of an Andrew Carnegie, extracted from his wallet the 5000 notes and distributed them as an object lesson in philanthrophy. The "money" was worth quite as much as the paper on which it was printed. The notes were Russian rubles.

Among the flyers chosen by the Navy to represent its aeronautical service in the national airplane races at Detroit next month is Lieut.-Commander M. A. Mitcher, commander of the United States naval air station at Anacostia, Md. He will be the chief of the naval detail. Lieut.-Commander Mitcher was navigator on the S.N.C.-1 on the trans-Atlantic flight in 1919, and later spent two years on the spotting squadrons with the Pacific Fleet. He is a Wisconsin man and a graduate of Annapolis. Prior to entering the flying service he was on fleet duty with the destroyer flyers to pilot the latest designs in naval aircraft, several of the most advanced types having been built at the Philadelphia navy yard plant.

Dr. A. Z. Stangler, commercial attache of the Czecho-Slovak legation, regards first expedition of the first merchant ship of the young republic as further evidence of the "practical application of the world outlook, experiences and endeavors" proved by the Czecho-Slovak egionnaires. The vessel—the Legie Ie Legion—is the property of the Bank of Czecho-Slovak Legions in Prague. Her first trip was made from Europe some weeks ago, her port of arrival in the United States having been Providence. Dr. Stangler, while appreciating the vessel's advent may not prove of such paramount importance in the merchant marine world, yet he shares with his countrymen the view that she typifies the spirit of her people in proving their right to consideration in the business of peace as in the business of war.

Was the founder of rural mail service a Pennsylvanian or a Georgian? That question has started a lively controversy between Postmaster-General Work and Senator Tom Watson of Georgia. Records of the Postoffice Department show the idea was first officially suggested by John Wanamaker of Philadelphia, Postmaster-General in President Benjamin Harrison's Cabinet, in his annual report to Congress in 1891. Mr. Work is standing on the official record.

The fiery Georgian, however, stoutly maintains he was the real founder. He points out that while a Populist member of the House in 1893 he obtained an appropriation of $10,000 to experiment with rural mail delivery. He also asserts Mr. Wanamaker's rural-service plan was a misnomer, since it contemplated free delivery in towns and villages. He concedes, however, that Representative Bingham of Pennsylvania introduced a bill similar to his in a previous session of Congress. It was not until 1896 that Postmaster-General William L. Wilson began experimenting with the service in his own State of West Virginia, Senator Watson says.

FOREST FIRE HITS OUTSKIRTS OF TOWN

CITIZENS OF UKIAH BATTLE TO KEEP FLAMES FROM THEIR HOMES

[BY A. P. NIGHT WIRE.]

SANTA ROSA, Sept. 13.—The entire population of Ukiah tonight was battling to check a forest fire which slowly was creeping toward the heart of the town, according to reports received here.

The fire, raging for five days to the west of Ukiah, reached the outskirts of the town tonight and destroyed the residence of John Sharp, two wineries, one containing 30,000 grape crates and a prune dryer, and a quantity of farm machinery. In addition, many acres of grapevines were burned over. The principal damage was to the Gobey ranch which is leased by the California Grape Products Company.

The downtown section of Ukiah is closed tonight by order of the fire department, so that every available resident might assist in the fight to save the town.

CIVIL WAR VETERAN DIES OFTER ROLL CALL

[EXCLUSIVE DISPATCH.]

NEWARK (N. J.) Sept. 13.—James O. Smith, secretary of the Thirteenth New Jersey (infantry) Veteran Volunteers, finished reading the roll of survivors to fifteen members who attended the thirty-seventh reunion of the Civil War regiment in a Washington-avenue convention hall this afternoon.

"There are only a few of us left," he remarked.

As he turned to take his seat, he clutched at his heart and dropped to the floor. He was dead when friends reached his side. Death was due to heart failure.

Smith was 79 years old, a former Alderman and twice president of the Common Council of Newark. He was last employed in the city revenue department. His widow, a son and daughter survive him.

ITALIAN EMBASSY ADVISER TO WED

[EXCLUSIVE DISPATCH.]

NEW YORK, Sept. 13.—A marriage license was obtained at the municipal building today by Count David Augustus Constantini, aged 47 years, of Florence, Italy, and Mrs. Frieda Frash Whiton, aged 43 years, of 47 Avenue Hoche, Paris, France. Count Constantini is special adviser to the royal Italian embassy. His local residence is the Ritz-Carlton Hotel.

The Count's first wife died in 1918. Mrs. Whiton was born in Cleveland, O., a daughter of Herman Frasch. This is to be her second marriage, too, she having divorced her first husband in Paris in September, 1921.

The Count and Mrs. Whiton said they would be married at the municipal chapel next Saturday.

RAIL RATE ACTION HEARING CONTINUES

[BY A. P. DAY WIRE.]

CHICAGO, Sept. 13. — F. H. Plaisted, assistant director of traffic of the Southern Pacific lines, was cross-examined today by H. A. Scandrett of counsel for the Union Pacific Railway, in the Illinois Central Company hearing of the Southern Pacific lines' petition to establish joint rail and water rates from coast to coast which opposing roads say would equalize the Chicago-Pacific Coast all-rail rates.

The hearing may continue several days, possibly with additional testimony at Washington.

ACCUSED MAN DENIES POSING TWO VICTIMS

MEN FOUND DEAD APPEARED AS THOUGH THEY HAD FOUGHT DUEL

[EXCLUSIVE DISPATCH.]

PETERSBURG (Ind.) Sept. 13. Otho Dorsey took the stand in his own defense today to deny that he had killed Louis Bement and John Turner Willis and then so posed them that it appeared the men had fought a duel, the former armed with a sledge hammer and the latter with an ax.

Dorsey contradicted the evidence of Mrs. Decia Willis, mother of John Turner Willis, that she had seen him pass the Willis home at 5 o'clock on the evening of February 13, this year. Dorsey said he returned an hour before that and had seen Mrs. Willis in the orchard but she had not seen him. Mrs. Willis said she was in the house and looked at a clock when Dorsey passed on the opposite side of the street from her home.

The accused man also denied statements witnesses declared he had made when he is said to have turned an electric flashlight on Willis, ignoring the body of Bement, on the night of the 13th, when the two men were found. Bement was dead then, but Willis, while unconscious, did not die until the following evening.

Dorsey was on the stand when court closed this afternoon and will take the stand again tomorrow.

RIFLE FIRE DISTURBS IRISH PARLIAMENT

MAIL SEIZED BY STRIKERS AS SETTLEMENT IS DISCUSSED

[BY CABLE—EXCLUSIVE DISPATCH.]

DUBLIN, Sept. 13.—Rifle firing disturbed today's session of the provisional Parliament, a number of shots striking the buildings housing the national museum, where the Legislature is sitting.

Referring to acts of violence in the postal strike, the Postmaster-General mentioned the firing upon the Amiens-street offices. Labor Leader Johnson in reply said that the office was fired upon before the strike and as there was firing in the city nightly, it was not fair to attribute it to the strikers.

Two explosions emphasized his remarks. Later it was learned that bombs were thrown at a lorry filled with troops on the north side of Stephens Green, not far from Grafton street. The soldiers fired upon their assailants, who escaped. An armored car joined in the fusillade with a Lewis machine gun.

As members left Parliament bullets struck the stone copings. They were fired high from buildings somewhere near, for it was impossible for them to have come from Stephens Green. No one was injured.

Early this afternoon a bomb was thrown and shots were fired at another car carrying troops. That attack occurred near O'Connell bridge. Two civilians were wounded by bomb fragments.

Parliament spent most of the time discussing the postal strike and aside from the labor bench a number of delegates doubted the accuracy of the cost of living figures upon which the wage reductions were based. It seems likely that negotiations for a settlement will begin soon. A small amount of mail handled by the postoffice was taken from messengers and destroyed by strikers or sympathizers. Three motors carrying mail were almost put of of action.

COMPANY WILL HANDLE MARKS

Selling Shares Payable in German Money

Receipts to be Invested in New Republic Securities

Improved Chance to Salvage Investments, Asserted

[EXCLUSIVE DISPATCH.]

NEW YORK, Sept. 13.—With Franklin D. Roosevelt, former Secretary of the Navy, as its president the United European Investors, Limited, has been launched under a charter from the Canadian government for the purpose of enabling American soldiers of German marks to reinvest their holdings in tangible properties in Germany. Mr. Roosevelt is now vice-president of the Fidelity and Deposit Company of Maryland.

It is the belief of the organizers as outlined today by A. R. Roberts, secretary-treasurer of the new enterprise, that German marks bought here in the unrealized hope of an appreciation, will buy more in Germany than they ever will be worth in the United States. It is estimated that thousands of millions of marks are held in this country and Canada by persons of small means.

CAPITAL OF MARKS

The authorized capital of the United European Investors, Limited, consists of $60,000 cumulative 6 per cent preference shares, par value $1, and common shares of 600,000,000 marks made up of 10,000-mark units. The preferred stock has been subscribed by the officers and directors to cover the expenses of organization.

The common shares are offered to the public in exchange for their marks at the rate of 10,000 marks a share. The marks thus obtained, according to the official prospectus, will be invested in Germany at the decision of the directors in real estate, mortgages, securities and participation in industrial and commercial enterprises.

GERMAN APPROVAD

William S. Chall of Williams, Chall & Co., 45 William street, who is vice-president and chairman of the executive committee of the new company, said that its purposes have met with general approval in Germany.

As the result of a recent trip through Germany he returned of the opinion that "sound and attractive investments can be secured for marks at prices which should enable profitable returns, coupled with safety of principle. He arranged that the Deutsch Bank and the Nord Deutsche Bank at Hamburg should be the company's depositories.

The German advisory board includes Senator August Lattman, former partner in G. Amsinck & Co., New York; Senator John Von B. Erenberg of Gossler & Co., Hamburg, and Alfred Anthal of Hamburg. American directors, in addition to Mr. Roosevelt, Mr. Schall and Mr. Roberts, are Almet F. Jenks, formerly presiding justice, appellate division, Supreme Court of New York, and Andrew Haydon, barrister of Ottawa, who was national organizer of the Canadian Liberal party.

Suicide Theory Cast Aside by Man's Friends

[EXCLUSIVE DISPATCH.]

PHOENIX (Ariz.) Sept. 13.—Friends of Guy N. Dernier, whose body was found yesterday in the Arizona canal, now believe that he was stunned by striking a rock when he jumped into the canal and continue denial of possibility of suicide. Tablets taken from a vest pocket are being analyzed. Bruises on the throat, body and feet may have been caused by striking obstructions as the body floated downstream, it is said.

Sheriff Montgomery does not believe the theory of foul play, pointing out that Dernier's clothing was found neatly placed in his car, and that the collar showed no signs of any choking, as indicated by the blackened throat. Only one set of footprints was on the canal bank. The inquest is set for Friday.

Roy Murray has a letter from Dernier written in June asking him to attend to business matters in the event of anything happening to him.

STEEL CORPORATION BOOSTS RAIL PRICES

[BY A. P. NIGHT WIRE.]

NEW YORK, Sept. 13.—The United States Steel Corporation announced today that it had recommended to its subsidiary companies that the price of standard rails be increased, commencing October 1, to $43 per gross ton base, f. o. b. mills, for delivery in about equal monthly installments prior to June 30, 1923.

MILITARY AVIATORS USE GERMAN PLANE

[BY A. P. NIGHT WIRE.]

SAN DIEGO, Sept. 13.—Piloting a reconstructed German Fokker plane, Maj. F. H. Coleman and Lieut. C. C. Moseley, military aviators, will leave Rockwell field here tomorrow morning on their return trip to McCook Field, Dayton, O., according to plans completed today.

They arrived here several days ago after a leisurely journey West. They will make several stops on the way back.

PERU RATIFIES PROTOCOL

[BY CABLE AND ASSOCIATED PRESS.]

LIMA (Peru) Sept. 13. — The protocol and complementary act signed at the Washington Conference between the representatives of Chile and Peru was ratified last night by the Peruvian Congress.

AID SMYRNA NEEDY

[BY A. P. NIGHT WIRE.]

WASHINGTON, Sept. 13.—An appropriation of $25,000 for the relief of suffering among the thousands of refugees in Smyrna as the result of the defeat of the Greek armies was made today by the American Red Cross.

MIDDLE WEST NEWS IN BRIEF

[EXCLUSIVE DISPATCH.]

DES MOINES, Sept. 13.—Tenants of the quarter block at the southwest intersection of Sixth avenue and Locust street, have been asked to vacate the premises by October 1, so that the buildings may be razed and work started on the eighteen-story building which will house the home offices of the Equitable Insurance Company of Iowa.

A photoplay committee appointed by Mrs. Frank Armstrong, president of the City Federation of Women's Clubs, with Miss Bonnie Marshall as chairman, will co-operate with the managers of Des Moines theaters to raise the standard of plays given here.

Ed Keller, a prominent real estate dealer of Adair, committed suicide by shooting. Authorities say evidence indicates Mr. Keller had contemplated the act for several months.

DENVER

DENVER, Sept. 13.—Plans are being formulated by the Platte Canon Improvement Association for the construction of a toll road through the canyon from Roxborough Park to Buffalo. The plans contemplate the beginning of actual construction work this fall.

State Auditor Mulnix has won in the case in which the Federal Building Loan Company sought damages against him in the amount of $1,250,000 in which he was charged with having damaged the company to that extent in public statements and in refusing the concern a license to do business in Colorado.

KANSAS CITY

KANSAS CITY, Sept. 13.—Approximately $10,000 was embezzled from the Missouri Savings Bank about a month ago by a teller who had been employed in the bank for several years, W. S. Webb, cashier of the bank, said last night. No arrest has been made.

The Kansas City Portland Cement Company has established a school near its plant at Cement City, Mo., for the benefit of the children of the employees of the company.

Industrial conditions in both Missouri and Kansas reflect a considerable slacking-up due to the railroad and coal strikes, states the monthly report of the government employment service.

MILWAUKEE

MILWAUKEE, Sept. 13.—Wisconsin potato growers are to be given an opportunity to market their crop through a State co-operative potato exchange, if plans perfected at a meeting of the potato-marketing committee of the Wisconsin Farm Bureau Federation, held at Stevens Point, are successful.

Senator Irvine Lenroot of Wisconsin conferred with the coal administration on Sunday in an effort to get anthracite to Wisconsin, and at the end of the conference declared that Wisconsin would get its share of hard coal.

Steps have been taken to establish the big swamps in the Horicon region as Federal game preserves.

INDIANAPOLIS

INDIANAPOLIS, Sept. 13.—After being down for repairs several months the Macbeth-Evans glass factory, one of Marion's largest concerns, will resume operations tomorrow with 700 workers.

Word from Columbus says that after an all-night fight by scores of farmers in the neighborhood, fire which swept over forty acres of woodland and threatened homes in the vicinity on a farm south of Elizabethtown, is under control.

DETROIT

DETROIT, Sept. 13.—Mines with low grades of steam coal, by utilizing the present emergency and the priority system, are disposing of fuel which is hardly fit to use in Detroit industries, according to C. F. Dunn, Wayne County Fuel Administrator.

Under the supervision of the industrial department of the Kalamazoo Y.M.C.A., the city's first industrial council has been formed at the Barley Motor Car Company plant. The council was formed to bring employers and employees in closer touch with one another, and to promote social, educational and athletic work among the employees.

Jennings, which was a thriving little town while the saw mills were kept running, has moved to Cadillac and now is settled down there. Those who owned homes jacked them up on big truck wheels and brought them to Cadillac with the family on board.

MINNEAPOLIS

MINNEAPOLIS, Sept. 13.—Tentative date for launching the $3,000,000 campaign by alumni of the University of Minnesota for a new stadium and memorial to Dr. Cyrus Northrop is set for November 4.

Hundreds of towns and villages throughout Minnesota have scarcely a shovelful of hard coal available, and in many communities dealers refuse even to quote prices on anthracite because they have no idea whether settlement of the strike will bring them sufficient shipments to make up the shortage.

ST. PAUL

ST. PAUL, Sept. 13.—First steps toward organization of a new shopmen's union in St. Paul have been taken by employees of the Dale-street shops of the Great Northern Railway.

Orders from fuel consumers for cordwood to be used as a substitute for coal should be placed at once with the dealers so the wood movement may get under way, C. P. White, Federal fuel distributor for the Northwest, said last night.

Gov. Preus yesterday started a movement to procure all-rail coal from the Illinois fields to compete against Lake coal, for which he declares the people are being asked exorbitant prices.

ST. LOUIS

ST. LOUIS, Sept. 13.—Richard M. Johnson, 80 years old, brother of the late Charles P. Johnson, former Lieutenant - Governor of Missouri, was almost instantly killed when he jumped from the second-story window of the Alexian Brothers Hospital.

Henry C. Klohr, 73 years old, of 1112 Baugh avenue, East St. Louis, fell dead at Odd Fellows' Hall while engaged in drilling a team of that lodge.

OMAHA

OMAHA, Sept. 13.—Clark Perkins, editor of the Beatrice Daily Express, is dead.

The Nebraska conference of the Methodist Episcopal Church, with but three dissenting votes, retired the Rev. J. D. M. Buckner, 64 years old, of Aurora, following several years of utterance tinged with "modernism," they said.

Joe Sutphen, manager of the Brandeis Theater, insists that he will choose stage hands that he will employ this year, rather than let the unions do so. As a result musicians and bill poster unions, in addition to the stage hands' local, refuse to sign up.

BEATEN CANDIDATE TARRED AND LASHED

[BY A. P. DAY WIRE.]

CUSHING (Okla.) Sept. 13. — Walter Matthews, attorney, who was defeated in the recent primary in his race for nomination as State representative, was seized last night by thirty masked men and given a coat of tar and feathers after a severe lashing.

His assailants, Matthews told the police, advised him "not to talk any more against the Ku Klux Klan."

Lawrence M. Tibbett

Baritone

assisted by

RUPERT HUGHES

well known writer and composer

and

ELINOR REMICK WARREN

at the piano

in

Farewell Concert

and

Reception

TONIGHT

Gamut Club

1044 South Hope Street

Tickets on Sale in Barker Bros.' Music Store

As in all his concert and professional appearances Tibbett has chosen the

Sohmer

GRAND PIANO

for this—perhaps the most important event that has appeared locally.

BARKER BROS., Exclusive SOHMER Representatives

Wall Board and Plaster Board

See "Miscellaneous for Sale" columns in today's issue of THE TIMES.

Auction Today 10 A.M.

Exquisite furnishings of

Beverly Hills Home

513 Canon Drive

Everything piece by piece, also classy Marmon special built roadster.

C. H. O'CONNOR & SON, Auctioneers

608 Pantages Bldg., 7th & Hill, 820451

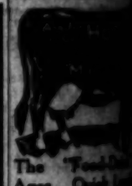

The "Food-Drink" for Ages. Quick Lunch Office and Fountain HORLICK'S. Avoid Imitations

DO YOU KNOW THAT

24⅛ Miles of Cement Sidewalks

24⅛ Miles of Cement Curbing

24⅛ Miles of Cement Gutterways

12⅛ Miles of Water Mains

12⅛ Miles of Gas Mains

8 Miles of Hard Surfaced Streets

360,000 Cubic Yards of Earth Moved

10 Miles of Electric and Telephone Lines

Will Be Required at Emery Pa

And That We Are Having Another Big Prize Day Next Sunday

The Meyering & Lawrence Co.

Main 582 701 W. 6TH ST.

e M. Tibbett
Baritone
assisted by
ERT HUGHES
n writer and composer
and
REMICK WARREN
at the piano
in
vell Concert
and
eception
TONIGHT
Gamut Club
South Hope Street
in Barker Bros.' Music Dept.
t and professional appearance is the

WHOLE SYSTEM IS BENEFITED BY TANLAC

Thousands of frail, nervous people and convalescent everywhere have testified to the remarkable power of Tanlac in bringing back their health, strength, and vitality efficiency. It seems to quickly invigorate the constitution and is a powerful foe of weakness. Mrs. J. H. Lauterbach, 2234 Ninth St., Berkeley, Cal. says:

"For two of three months, I felt miserable and distressed from morning until night with my stomach.

"Tanlac helped my husband so wonderfully I decided to try it. My health is now competely restored. Tanlac is fine."

There is not a single portion of the body that is not benefited by the delightful action of Tanlac. It tones the stomach to turn the food into healthy, blood, bone and muscle, purifies the system and helps you back to normal weight. Get a bottle today at any good druggists.—[Advertisement.

"Help for the Deaf"
The Very Deaf HEAR

In one case a loud voice could be heard but two or three inches from the ear. This gentleman, with the VACTUPHONE, can now hears ordinary conversation anywhere in the room. There are innumerable such cases.

One man says: "Those but those who have lost their hearing can appreciate the miracle."

The VACTUPHONE is the "miracle" and we want all people afflicted with deafness to see and try this instrument.

Try it in our office any time. If out of town, write for Booklet.

Telephone Sales Agency
315-319 Delta Building,
Spring St., Los Angeles, Cal.

PYORRHEA CURED $2 PER TOOTH
PYORRHEA SPECIALIST
FREE! Modern X-Ray Equipment
DR. BAKER
[illegible] S. BROADWAY
Phone 12021

d Plaster Board
for Sale" columns in today's [illegible]

Family Reunion
of my brothers, a sister, myself have been sufferers from gas in stomach, pain in right side [illegible] and liver trouble [illegible] years. My sister tried Wonderful Remedy with good results that we all took some of it and it helped in a [illegible]. Last Sunday we had a family reunion in celebration of recovery and what we all did say was simple harmless prep[illegible] It just removes the catarrhal [illegible] from the intestinal tract [illegible] the inflammation which [illegible] practically all stomach, [illegible] intestinal ailments, including appendicitis. One dose will convince or money refunded. All druggists.—[Advertisement.

The "Food-Drink" of Ages. Quick Lunch at Office and Fountain. HORLICK'S. Avoid imitations & substitutes.

SUBSCRIBE TO THE CHRONICLE
San Francisco's Leading DAILY and SUNDAY PAPER
You cannot afford to overlook its special Sunday features, which teem with interest. Subscription and advertising may be given upon application to any Los Angeles representative of the Chronicle—
LOUIS BAAR
303-304 Henne Bldg.
Pico 3263

Moved
one Lines
Par
ng
t Sunday!
rence Co

Allen's Foot-Ease Does It
Those pinch or corns and bunions get ALLEN'S FOOT-EASE, the antiseptic powder to be shaken into the shoes. It sprinkled in the footbath relieves the sting out of corns and bunions. Smarting, Aching, Swollen Feet. 1,500,000 pounds of powder for the feet used by our Army and Navy during the war.—[Advertisement.

DIAMOND JEWELRY WATCH REPAIRING
Kinehan & Co
JEWELERS
145 W. Fifth St.
Title Insurance Bldg.
Fifth and Spring

HERESY CHARGE HURLED AT PROTESTANT BISHOP

Convention May Cite Arkansan to Trial; Warm Debate Over Healing and Divorce

[BY A. P. NIGHT WIRE.]

PORTLAND, Sept. 13.—Debate in the House of Bishops on Christian healing and on divorce, announcement of the national council's social service principles, further work on the revision of the Prayer Book and recommendation for a rebuke or trial of the Rt. Rev. W. M. Brown, retired bishop of Arkansas, for alleged heretical utterances, featured developments today at the general convention of the Protestant Episcopal Church in the United States.

In consideration of details of the office of the burial of the dead, in the course of Prayer Book revision, the House of Bishops adjourned in the midst of a debate on the omission of a rubric which forbids the saying of the burial service in the Prayer Book over the body of an unbaptized or an excommunicated person or one who has laid violent hands upon himself. Bishop William K. Lawrence of Massachusetts argued for the omission of the rubric.

The bishops voted against a supplemental marriage service and decided instead to add two prayers to the regular service which were optional. One prayer had to do with children and the other for a blessing on the home.

The House of Deputies, considering the baptismal office, voted to omit a rubric permitting a clergyman to omit the sign of the cross in the baptismal service. The house voted to add the doxology after the Lord's Prayer in this service.

The House of Bishops received the report of the joint commission on the ministry of healing, discharged the commission from further consideration and referred the report to a committee of the House of Bishops to report, if possible, at this convention.

REPORT CRITICISED

The report was criticised as timid by Bishop Charles H. Brent of Western New York, who said it was unworthy of the church, which should take a far more definite stand in favor of healing. Bishop W. A. Guerry of South Carolina criticised some of the teachings of James Hickson, the healer whose activities brought the healing movement to the fore in the church, saying it was characterized by false theology.

Bishop W. T. Manning of New York offered a substitute to the last clause of the report, expressing thankfulness for the revival of faith and prayer in relation to the matter of healing in the church.

Bishop R. H. Weller of Fond du Lac, declared that portion of the report which referred to the anointing of the sick was the "worst thing" he had ever heard of.

BISHOP'S BOOK PLAYED

Bishop J. R. Winchester of Arkansas presented a memorial from the diocese of Arkansas asking that the House of Bishops edit Bishop Brown for trial for heresy on the ground that he had promulgated in his book "Communism and Christianity" propaganda against the church, in that he had "published to the world the awful dogma that 'cannibalism is the basis of our sacrament of the holy communion of bread and wine.'"

The House of Bishops referred to its committee on petitions and memorials the resolution from Arkansas together with recommendations of a special committee that the house either publicly denounce Bishop Brown's utterances or cite him for trial for heresy.

The committee on canons of the House of Bishops reported favorably on the amendment to the canons offered by Bishop Charles A. Brent of Western New York, which would definitely prohibit any member of the church from marrying a person who has been divorced or themselves remarrying if they had been divorced excepting under the exception allowed by the canon.

ATTACKS AMENDMENT

"Such a canon will do factor excommunicate every man and woman now in our church who is so married," said Bishop E. F. Reese of Georgia. "It will prevent a bishop allowing such persons to remain communicants under special cases. There are a great many persons who ignorantly and innocently have married divorced persons who were married by ministers of other churches or by civil authorities and whose cases a bishop is now free to decide leniently and with justice. If the amendment is adopted it will excommunicate every such person."

"This amendment makes no real difference in the law of the church," said Bishop Brent. "It merely makes explicit what is already implicit in our canons and does not stand in the way of a bishop exercising the law of the church in justice and in mercy."

The resolution was referred to the committee on dispatch of business for a place on the calendar.

"GOLDEN RULE" SLOGAN

Declaration that "those in positions in business, professions or any calling in life where they have the service of others, whether as wage earners or in any other relation, should recognize the right of the employed to full opportunity for self-development," is contained in the principles of social service as submitted today by the national council. The principles and accompanying resolutions were referred by a joint session to the two houses of the convention for individual consideration.

Other declarations call for the "application of the golden rule to all men in whatever position or relation in life they may be," and that the church must serve all people, "unprivileged and privileged alike."

STRIKERS ASK HEARING

Bishop Charles Brent of Western New York today announced receipt of a letter from Charles B. Knight, secretary of the local committee of the striking railway shopmen suggesting new hearing by the House of Bishops of the cause of the strikes.

The letter said that the hearing which was granted the strikers recently while the bishops were holding informal sessions was obtained by William Henry, a writer and speaker, who had represented himself as familiar with the railroad situation; that Henry had not been authorized by the strikers to ask for the hearing, and that after having obtained permission to appear before the bishops he induced a local committee to accompany him.

The letter concluded "we feel that the true facts in regard to the strike should be made known to the members of the House of Bishops."

CONSERVATIONS ASKED

The House of Deputies' committee on consecration of Bishops recommended the consecration of the Rev. Dr. James Matthew Maxon of Nashville as Bishop Coadjutor of Tennessee, and of Rev. Dr. William George McDowell, Jr., of Auburn, Ala., as Bishop Coadjutor of Alabama. These recommendations were referred to a committee to be acted on in executive session of the house.

While prayer-book revision was under consideration in the House of Deputies this afternoon, the Rev. Dr. Walter C. Whitaker of Knoxville, Tenn., called attention to the fact that there are 377 separate resolutions provided by the report of the commission on revision and said "at the rate of progress we are now making we will never get through." The deputies today considered amendments to the office of baptism which had already been acted on by the bishops.

Appointment of Bishop Frederick W. Keator, Bishop of the diocese of Olympia, Wash., to succeed Bishop R. L. Paddock, whose resignation was accepted yesterday afternoon after a long secret session, was announced by the Rev. Daniels Tuttle Presiding Bishop.

Bishop Keator was a member of the special committee which voted to accept the resignation of Bishop Paddock.

Rev. Dr. C. B. Willmer of Atlanta, Ga., introduced a resolution urging the church place itself on record against mob violence.

The parliamentary muddle in which the House of Bishops and the House of Deputies has become involved over the constitutional amendment giving the vote to suffragan bishops caused further debate in both houses of the convention.

TRIBUTE ADOPTED

In the House of Bishops, Suffragan Bishop Thomas J. Garland of Pennsylvania opened a fresh discussion of the subject in which Bishop F. F. Reese of Georgia took part.

J. Randolph Anderson of Savannah, Ga., chairman of the committee on dispatch of business of the House of Deputies, told the house he had been asked by several bishops whether there was any possibility of resurrecting the question of the amendment regarding Suffragans and said he told them that he was "afraid the grave had been filled and the epitaph put on the tombstone." He said, however, that he had explained to them that it was possible to obtain a reconsideration by action of the house through a two-thirds vote. He declared this would be unlikely; that it was no use for them "trying to blow the trumpet of resurrection."

A motion looking to reconsideration proposed by Dr. Rev. W. C. Willmer of Atlanta, Ga., was defeated.

The deputies adopted a tribute to L. B. Prince of Santa Fe, N. M., for work for the church building funds, missionary districts and other activities.

NEW TRAIN TO SERVE MONROVIA

Railway Officials Meet With Citizens and Decide on Faster Service

[EXCLUSIVE DISPATCH.]

MONROVIA, Sept. 13.—An important change in the interurban train service here, whereby a 25 per cent cut in the running time of the new express passenger train on the Pacific Electric will be made, was decided upon tonight at a meeting held in the Monrovia Chamber of Commerce and attended by representatives from the Pacific Electric Company, civic officials from Glendora, Azusa, Arcadia, Duarte and Monrovia.

The new train, to be put on not later than October 1, will make nine stops instead of thirty-nine between Glendora and Los Angeles, and will arrive at Los Angeles at 7:45 a.m. A return train, leaving the city at 5:15 p.m., will be added in the evening. This will not effect the regular schedule of trains on the Monrovia-Glendora line, but will be added because of the increasing demands made upon the Pacific Electric from this district and the rapid growth of Monrovia and the adjacent foothill communities.

The new trains will, with their shortened schedules leave later and arrive earlier. A test train will be started soon and it is believed that an even greater cut in running time may be made than is now planned. Monrovia will change its city ordinance, which forbids faster running than eight miles an hour, in order to facilitate the new flyer schedule.

Representing the Pacific Electric at tonight's meeting were Harry Walker, Ed Sharpe and J. M. McKenzie. Glendora was represented by W. G. Hall and Charles A. Harris; Azusa by J. O. Durrell and J. C. Muehe; Duarte, by Carroll Fowler; Arcadia by A. N. Multer and Monrovia by John F. Funn, O. J. O'Connor and Frank Whiffler.

A Pronounced Success

The uniform success that has attended the use of Chamberlain's Colic and Diarrhoea Remedy in the relief and cure of bowel complaints, both for children and adults, has brought it into almost universal use, so that it is practically without a rival and, as everyone who has used it knows, it is without an equal.—[Advertisement.

REDS JOCKEY WITH JAPAN

Russians Hope for Pact on Trade Relations

May Request Indemnity for Siberian Deaths

Nations Fence to Ascertain Other's Position

BY B. W. FLEISHER
[BY CABLE—EXCLUSIVE DISPATCH.]
(Copyright, 1922, Public Ledger.)

TOKIO, Sept. 13.—Adjournment and so-called deadlocks which are delaying the progress of the Chang Chun conference are merely the result of preliminary fencing whereby the adversaries are feeling out each other's strength and intentions.

The present delays admittedly are only temporary and information from an authoritative source in Japan and Rusia indicates that there is serious danger of a breakdown. The Russians have no illusions as to their chances for recognition during this conference.

They will be content if the negotiations result in a trade agreement which will mean an interchange of trade commissioners who in fact, if not formally, will have the same standing as consular officials of their countries.

EVACUATION ASKED

The Russians insist on bringing up the question of the complete evacuation of Saghalien. Should Japan counter by demanding indemnity for the Nikolayevsk massacre, Russia will reply with the same tactics of Tchitcherin at Genoa by demanding damages many times larger for Japan's depredations in Siberia. Such a claim would not be difficult to produce.

From a reliable source I learn Russia will not concede any indemnity or apology for the Nikolayevsk affair, contending that Japan had no right in Nikolayevsk other than given by a superior military force.

I learn from the same source there is no possibility of any Japanese proposal to purchase or lease any portion of Saghalien being acceptable.

JAPAN HAD AGREED

Concessions may be granted to Japan but on terms equal with other nations. It is asserted that before the break-up of the Dairen conference, Japanese delegates had already consented to name in writing a date for the evacuation of Saghalien to be carried out regardless of the indemnity question which was to be held over until a later date.

Chita will not sign a trade agreement before having assurances that the Saghalien question, when brought up, will be satisfactorily solved. Numerous reports are circulated now as to Americans obtaining concessions in Siberia. Coming simultaneously with the conference they appear as a part of Russian diplomacy intended to force Japan's hand.

JAPAN STANDS PAT

[BY CABLE AND ASSOCIATED PRESS.]

TOKIO, Sept. 13.—In well-informed circles it was stated today that the Cabinet had instructed Japanese delegates to the Russo-Japanese conference at Changchun that they may negotiate with representatives of all Russia, but not outside the basis formulated at the Dairen conference.

Seventeen demands were formulated by the Japanese at the Dairen conference which deadlocked and adjourned over differences similar to those confronting the present conference.

These demands, the Russian delegates contended, sought preferential rights for Japan in Southern Siberia. The deadlock threatening the present conference was caused by Japan's unwillingness to accord complete recognition to the Moscow soviet.

FOREIGN DIVORCE MERGER PLANNED

LAWYERS IN CHICAGO AND PARIS COMBINE TO UNMATE COUPLES

[BY CABLE—EXCLUSIVE DISPATCH.]

PARIS, Sept. 13.—An international legal alliance for handling millionaire divorce cases on both sides of the Atantic is suspected as the result of negotiations between Charles E. Erbstein, Chicago attorney, and Dudley Field Malone.

Erbstein and Malone are known to have met and conferred in Paris but both refused to make statements. Friends of both attorneys are aware that Erbstein is desirous of establishing Paris connections while Malone is equally anxious to have Chicago relations. It is not known whether both attorneys are interested in any special case at present but the belief is expressed in Paris legal circles that a merger will soon be announced.

MRS. ASTOR'S RETURN STRENGTHENS RUMOR

[BY CABLE—EXCLUSIVE DISPATCH.]

PARIS, Sept. 13. — Coincident with the news that Vincent Astor is coming to Europe to study aircraft it is announced in Paris that Mrs. Vincent Astor is leaving for America in several days, thus strengthening the conviction that she has been establishing a residence in France to seek a divorce.

She is keeping a big house in which she has been living alone for almost six months and friends expect her to return the first of the year.

SEEKING RETURN OF SWINDLING SUSPECTS

[BY A. P. NIGHT WIRE.]

SACRAMENTO, Sept. 13. — A second attempt to extradite William J. Klett and Ronald S. Gilbert, wanted in Los Angeles on charges of swindling Hollywood society women of sums amounting to approximately $35,000, was started today, when a requisition for the return of the men on the Governor of Michigan was issued by Gov. Stephens. Both are under arrest in Detroit.

POINDEXTER LEAD GROWS

Washington Senator Probably Will be Opposed in November by C. C. Dill, Former Congressman

[BY A. P. NIGHT WIRE.]

SEATTLE, Sept. 13.—Returns from 1635 precincts out of 2446 tabulated late today from yesterday's State-wide primary gave for the Republican nomination for United States Senator: Griffiths, 17,579; Poindexter, 67,810; Axtell, 16,647; Stevenson, 4386; Lamping, 45,281; Tittle, 1804.

With United States Senator Miles Poindexter safely assured of the Republican Senatorial nomination, keen interest was manifested tonight in the Supreme Court contest in which Justice Emmett N. Parker, incumbent, was apparently being nosed out by Superior Court Judge Little of Spokane county.

FULLERTON IS ELECTED

Judges Mark A. Fullerton and Kenneth Mackintosh, incumbents, were apparently elected to two of the three six-year vacancies. Justice Chester R. Hovey, appointed to the bench last year to succeed the late Justice Wallace Mount, was apparently nosed out by Superior Court Judge Bruce Blake, Spokane county, on the face of returns from 1386 of the State's 2246 election precincts.

Standing of contestants for the Supreme bench was, in tabulations made late today, from a total of 1381 precincts out of 2446: Fullerton, 55,333; Mackintosh, 59,792; Parker, 51,811; Lane, 47,766; Blake, 52,658; Hovey, 59,944; Pemberton, 48,734.

C. C. Dill, former Congressman, was the probable Democratic nominee for United States Senator. Representatives John F. Miller, Lindley H. Wildey and Albert Johnston in the First, Second and Third Congression districts, respectively, had apparently safe leads in their contests for re-election.

James Duncan of Seattle was the unopposed Farmar Labor Party nominee for United States Senator and the party was represented by a candidate in Congressional district.

Judge Sam B. Hill of Waterville was apparently winner of the Democratic congressional contest in the fifth district.

WALKER PROBABLE WINNER

[BY A. P. NIGHT WIRE.]

ATLANTA (Ga.) Sept. 13.—Clifford W. Walker, who was defeated two years ago by Thomas W. Hardwick for Governor of Georgia, appeared to have turned the tables and won a sweeping victory in the Democratic primary for gubernatorial nomination today on the face of incomplete returns received up to 11:30 o'clock tonight by the Atlanta Constitution.

DAMAGE FIGHT CONTESTED

Herrin Victims Begin Legal Battle for $500,000; Insurance Firms Eagerly Watch Case

[EXCLUSIVE DISPATCH.]

CHICAGO, Sept. 13.—For the first time in the history of an American industrial commision the question has arisen as to whether a worker injured during a riot comes under the Workmen's Compensation Act and is entitled to compensation. As a result the eyes of insurance and legal men are today focused on the Industrial Commission of Illinois.

With Arbitrator Daniel J. May presiding, the hearing continues to determine whether the victims of the Herrin massacre are entitled to compensation and from whom. Legal luminaries of the Middle West represent the four defendants, bitterly contesting every point.

CLAIMS IMPRESSIVE

The claims of the fifteen applicants before the commission aggregate more than $500,000. Again the question before the commission is whether, if the men are entitled to compensation under the law, the Southern Illinois Coal Company and the Aetna Insurance Company or the Hargrave detective agency and the Continental Casualty Company are liable for the claims.

The attorneys engaged in the case are Homer B. Kelly of St. Louis, Lewis L. Dent, Chicago, and Thomas Wheeler, St. Louis, representing the Aetna Insurance Company; Bull, Lytton and Olsen, representing the Southern Illinois Coal Company; Thomas C. Angerstein and George A. Schneider, representing the Continental Casualty Company and the Hargrave detective agency; J. H. Scott, representing Hahnemann Hospital, and Joseph A. McKiernan and Jacob R. Cook, representnig the applicants.

TESTIFY TO BRUTALITY

Insurance officials are watching the case with especial interest. Should the commission rule that those injured at Herrin were hurt while performing their duty and are, therefore, entitled to compensation, claims running into millions of dollars are expected against the insurance companies.

Testimony before Arbitrator May showed that the men were employed in this city by the Hargrave Detective Agency, but were paid by the Southern Illinois Coal Company.

Witness after witness took the stand to testify to stories of brutality that brought back visions of the Middle Ages and the torture rack.

Vivid stories of the bombing of the strip mine during the night of June 21, resulting in the surrender and massacre of the following morning, were told by witnesses.

COTTON PRODUCERS ALARMED BY TARIFF

REMOVAL OF SEVEN CENTS FROM DUTY THREATENS SOUTHWEST

[EXCLUSIVE DISPATCH.]

PHOENIX (Ariz.) Sept. 13.—Consternation struck the farmers of the Salt River Valley this morning on receipt of the news that the Congressional conference committee had agreed to strike from the tariff bill the 7-cent duty on long-staple cotton. There is a feeling here that this would prove a death blow to the pima cotton industry of Arizona and Southern California and that it would cause little short of bankruptcy to many growers who now are starting on the picking here of 80,000 acres of the choice staple as the price immediately would be controlled by the importers of Egyptian staple cheaply transported to the Atlantic Coast by American shipping.

Telegrams already are pouring out to Senators and Arizona's members in Congress, urging the replacing of the differential tariff. Gov. Campbell and Frank R. Stewart are being urged to go to Washington to work for the cotton growers, but there is fear that they would arrive too late. A large meeting of cotton growers has been in session for much of the day.

INCENDIARY FOREST FIRES UNCONTROLLED

[BY A. P. DAY WIRE.]

SAN FRANCISCO, Sept. 13. — Three bad forest fires out of control, two of them of incendiary origin, were reported today by United States Forest Service headquarters here. The two fires declared to be incendiary are on Coffee Creek, in the Shasta National Forest, while the third is on the Southern Pacific Company's right of way, three miles east of Weed.

JAPAN TO TELL HOW TO "RAISE" PEARLS

ARTIFICIAL PRODUCT WHICH WORRIES JEWELERS TO BE STUDIED

[BY CABLE AND ASSOCIATED PRESS.]

TOKIO, Aug. 22.—Japan will make public to the world its method of producing artificial pearls. This was made known in the reply to a request from the Italian Embassy of Tokio for information regarding propagation of pearls by the Japanese Marine Product Association.

Japanese artistical pearls some time ago evoked serious criticism in the London market, because it was reported difficult to distinguish them from the natural products. Subsequent experiments and tests, it was reported, by foreign experts, resulted in the opinion that there was no distinguishable difference between the two. This was reported to have encouraged the artificial raising of pearls after the Japanese system, in Europe and America, and a study by foreign experts of the practical methods in Japan of pearl raising.

BUYS PARIS HOME

[BY CABLE—EXCLUSIVE DISPATCH.]

PARIS, Sept. 13.—Former Ambassador Wallace has purchased the house of Prince Loche Radziwill in Paris, which he occupied while he was Ambassador to France. Mr. Wallace sailed for America today, but is returning early next spring for a permanent stay. The purchase price was about $100,000.

STEAMER BURNING

[BY A. P. DAY WIRE.]

SAN FRANCISCO, Sept. 13.—The British steamer Roman Prince, bound from Hull to San Francisco, has a fire in the afterhold, according to advices today to the marine department of the San Francisco Chamber of Commerce which said the vessel would arrive tonight at Colon.

Schools and Colleges

Information About Schools

The Times' School and College Bureau will help you secure complete information about any kind of School or Educational Training. Carefully compiled data are on file, from which secure suggestions may be had which will be helpful to you. THE SERVICE IS FREE. Address, write or call THE TIMES' Information Bureau, First and Broadway. Telephones: Pico 700 and 10391.

GIRLS—Boarding and Day Schools

HOLLYWOOD SCHOOL for GIRLS
Accredited
RESIDENT AND DAY SCHOOL—FALL TERM OPENS SEPT. 20TH.
1749 La Brea. Phone 57304.

Music, Art, Dancing Schools

SCHOOL OF ACTING
Payne Academy of Drama, Dancing, Music.
A school of practical stage training. Public performances.
EDWARD DVORAK, Dramatic Director
EXPRESSION Department, Children's Classes. Courses in Dancing and Music. Write for particulars. Address Secretary, 1925 Orange Street. Telephone 526631.

EGAN SCHOOL OF MUSIC AND DRAMA
Mr. Frank Egan announces the addition of Harry Hilliard, Motion Picture Dept., to his faculty.

BOYS—Boarding and Day Schools

PASADENA Military Academy

Concededly "Best in the West"

Yielding to public demand that this justly famous and popular school maintain a downtown office for convenience of prospective patrons, Col. C. M. Wood, Supt., or his authorized representative, Capt. Hicks, Headmaster, will hereafter be found on Mezzanine Floor at Hotel Hayward, Cor. 5th and Spring Sts., from 2 to 5 p.m. on Thursday, Friday and Saturday, Sept. 7, 8, 9, and 14, 15 and 16, with full information for inquirers.

This school has as high rating with U. of C. as any similar school in the State. Its location, equipment, facilities and courses are the very best. It gives most for charges made. Come out and see for yourself. Phone Garvanza 3824.

The San Diego Army and Navy Academy
PACIFIC BEACH, CALIFORNIA

NOTICE

Because of the continued interest in his school, Capt. Thos. A. Davis, President of the Academy, will be at the Alexandria Hotel, Los Angeles each Thursday, Friday and Saturday before the opening of the Academy on Sept. 28th, and will be pleased to meet interested parents.

The San Diego Army and Navy Academy has continuously enjoyed the University of California's highest scholastic rating, "Division A."

It was the first private school on the Coast to become accredited at West Point.

No school exercises it in heart interest in a boy. Its charges are moderate.

For reservations see Capt. Davis or write Box 48, Pacific Beach, Cal.

PACIFIC MILITARY ACADEMY
Boarding and Day School at Culver City.

A School of Character.
FALL TERM BEGINS SEPT. 21ST
Best equipment. Excellent faculty. Homelike environment. Splendid location. All athletics. Swimming. Radio. Summer camp. Outdoor classrooms. Outdoor sleeping rooms. In session all year. Enter any time.
Address Headmaster at Culver City for Catalogue, or Branch Office, Arcade, Hotel Ambassador. Phone Wilshire 980.
MAKE RESERVATIONS NOW.

Page Military Academy
A Big School for Little Boys. The largest school of its class in America. Pupils admitted at any time. In session throughout the year. Send for catalogue. R.F.D. No. 7, Box 950. Fall term opens Sept. 20th.
Phone 74216. ROBERT A. GIBBS, Headmaster.

Los Angeles Military Academy
Highest standard in Scholarship, Military Training and General Culture. 37th year. Fall term opens Sept. 20th. Make your reservations now. Address Adjutant, 4500 Huntington Drive. Phone 31431.

YALE SCHOOL—SEMI-MILITARY
A Boarding and Day School. Grammar and High School Grades. Business Branches. Fine Gymnasium. Physical Director. 300-309 N. Union Ave. Telephone Wilshire 2436.

LONG BEACH MILITARY ACADEMY
Session Commences Sept. 14th
2000 E. Ocean Ave., Long Beach.
The only Academy by the sea. Full particulars on application to Prof. Blackwood.

URBAN MILITARY ACADEMY, 18th year, opens September 20 in its new home. California's most beautiful school building, wonderfully located beside Wilshire Country Club, Wilcox and Melrose Aves. Phone 427202.

MIRAMAR MILITARY ACADEMY
An Ideal School for Manly Boys. Beautifully located on Ocean Front. A boys' paradise. Reasonable rates. Catalogue. Telephone Santa Monica 02324.
4211 OCEAN FRONT, VENICE, CAL.

Webb School of Cal.
Boarding school for boys, not military; preparatory to college. In foothills near Claremont. 35 miles from Los Angeles. Horseback riding, swimming, athletics. Emphasis on character and scholarship. THOMPSON WEBB, Headmaster, Claremont, Cal.

CALIFORNIA Military Academy
FOR YOUNG BOYS
Open all year. Home-like atmosphere. Individual care. Firm, kindly discipline. We teach boys how to study. Fine gymnasium. Well-equipped athletic field. Manual training. Swimming pool. Boxing, etc. Boy scouts. Any outside boy welcome until the school opens. 9 a.m. and on Saturdays. 17th Year. Open Sept. 1922. 4001 West 18th Street. Phone 74073.

Commercial Schools

MACKAY BUSINESS COLLEGE
Ninth and Main. Days—Evenings. 62139.
Stenography, Bookkeeping, Burroughs, Comptometry, Bank Statement Machines, 4th Branch in Fresno, Cal. 17th year under the personal direction of F. D. Mackay.

60 RESIDENT CLASSES 200 CORRESPONDENCE COURSES
Y.M.C.A. SCHOOLS OPEN NOW
Some Classes Never Close. Others Form Soon.
Call or phone Registrar, 168-21. 717 South Hope Street.

CALIFORNIA COMMERCIAL COLLEGE
Phones: 62814 625 SOUTH HOPE STREET, LOS ANGELES. Main 2911
WINNER of Grand 1st, 2nd and 3rd prizes, 1921-22, in State Schools and Colleges Contest. 18 Courses. Enrolment 14 Instructors. Send for Victory Year Book giving detailed information. POSITIONS GUARANTEED TO GRADUATES. Courses in Architecture, Engineering, Drafting, Surveying, Mathematics, etc.

100% EFFICIENCY FOR YOU
Our exclusive method of individual instruction guarantees highest efficiency and shortest time. All business courses. Foremost for 35 years. Get catalog.
Pico 133 Woodbury Business College UNION BANK BLDG. 6TH AND HILL

Commercial Experts Training Institute
"The School of INTENSIVE Training"
COMPLETE BUSINESS, SECRETARIAL AND CIVIL SERVICE COURSES.
GROSSE BUILDING, Sixth and Spring Streets. Pico 852.

LOS ANGELES SCHOOL OF OPTOMETRY
A standard School for instruction and training in the Science of Ocular Refraction and Muscle Testing. Increasing demand for qualified optometrists. Daily Free Clinic. Fall term begins Sept. 18. Write, call or phone for full particulars. 60241.
Eleventh Floor WRIGHT & CALLENDER BLDG., Los Angeles, California.

Kindergarten Through Elementary Grades
Children boarded for $35 First year Spanish, French, Art. Opening Oct. 2.
Day Pupils $15 Ninth and Grandview Ave. (2 Blocks Westlake.)
Phone 51560.

Ratledge System of Chiropractic Schools
T. F. Ratledge, Pres. Established 1898.
A high class, straight, standard course exclusively Chiropractic. Free Clinic Daily.
Phone Pico 3222. 701-711 P. E. Bldg., Los Angeles, Cal.

BAD PRECEDENT FOR ATTORNEYS

'Accused Pair Defend Selves and Get Acquittal

Had Admitted, However, that They Owned Liquor

Fines of $1000 Imposed in Federal Court

Charles E. Vote and his common-law wife set a dangerous precedent for attorneys in "bootleg" cases in Federal court yesterday. They conducted their own defense in a liquor prosecution case. They had paid $400 to one lawyer, but wearied of his efforts, and concluded to act as their own attorneys in the case.

They live at 2028 Eighth avenue, and were arrested for violation of the Volstead law. They pleaded guilty to having liquor and a still in their possession, but not guilty to the charge of manufacturing. They went to trial on the last named charge. After the jury had wrestled with the case a part of two days they were acquitted.

COURT HAS SAY

In passing judgment Judge Sawtelle congratulated the pair on their good luck in escaping conviction on the third count of the information. He declared that they had come here from San Francisco for the deliberate purpose of violating the law and getting a bit of "easy money."

His judgment was that each pay a fine of $1000 and stand committed to the County Jail until the fine is satisfied. He told Mrs. Vote that she was just as guilty as her husband. Her fine was paid.

The Votes said that they had purchased the liquor found in the house and had colored it for resale as cocktails.

Tot, Confused by Automobile, Crushed, Dying

By a "Times" Staff Correspondent
[EXCLUSIVE DISPATCH.]

LONG BEACH, Sept. 14.—Jack Lindsay, 3-year-old son of Mr. and Mrs. W. P. Lindsay, 1125 Atlantic avenue, was reported dying late last night from injuries suffered when knocked down and run over by an automobile driven by G. A. Greene of 424 East Fourteenth street, last yesterday afternoon.

The child was run over when he became confused at the approach of the automobile and began dodging, according to witnesses. The child was crossing Alamitos avenue between Tenth and Eleventh streets when struck.

The front wheels of the machine passed over the child's chest, according to the report to the police department. He was rushed to the Seaside Hospital, where it was learned the chest was crushed. Dr. Walker C. Smallwood attended the child.

Held on Bad Check Charge

Kenneth Dennstedt, fruit dealer at 1014 North Western avenue, Hollywood, was arrested yesterday by Detective Sergeants Canto, Kearin and Hutchins of the Hollywood police division, on a charge of having passed fictitious checks. It is said that Dennstedt passed almost $1000 worth of bad checks before a complaint was made.

CASTORIA
For Infants and Children
IN USE FOR OVER 30 YEARS
Always bears the Signature of Chas. H. Fletcher

Cuticura Talcum is Fragrant and Very Healthful
Sample free of Cuticura Laboratories, Dept. X, Malden, Mass. 25c. everywhere.

OPIUM DEN RAIDED IN CHINATOWN

Police Interrupt Dreams of Smoker in Elaborate Underground Resort

Lieut. James Lyons yesterday took charge of the Chinatown squad and celebrated by joining with State and city authorities in one of the largest narcotic raids in recent months.

As a result of raid, three Chinese are in jail, approximately $1000 worth of narcotics were confiscated, and one of the most complete opium dens on record here was put out of commission.

Lieut. Lyons, State Narcotic Inspector Earl and the police narcotic squad, composed of Detectives Mailheau, Littlejohn, Yarrow and Jackson, raided an underground den at 323 Apablasa street. Inside they found a veritable opium smokers' paradise. Eight bunks were furnished with complete sets, including pipes and other paraphernalia.

Mrs. Sing Lee and her husband, Cooke Lee, asserted proprietors of the den, were arrested. Most of the narcotics confiscated, the officers assert, was found sewed in the lining of the woman's clothes. Lou Hing, another Chinese, was aroused from beautiful dreams on one of the bunks, and also placed under arrest.

Years ago, when things were "wet" and Chinatown considerably livelier than at present, Lieut. Lyons was a member of the Chinatown squad, and Chief Oaks is said to be optimistic that his former experience will now aid him in an effort to keep the oriental quarter clean.

Chief Official of Optimists' Clubs on Visit

John Martin, president of the International Optimists' Club, is making a special trip from San Francisco, where he has been on business, in order to attend the special noonday meeting tomorrow of the Los Angeles chapter of the Optimists' organization at Paulais, 739 South Broadway. An elaborate program has been arranged by club officials for this meeting, which is expected to have the largest attendance of the year.

Another speaker on the program will be U. S. District Judge Bledsoe, who will deliver an address on "Watchman, What of the Night?" A special music program, arranged through the courtesy of the Fitzgerald Music Company, will be headed by Brahm Van Den Berg, prominent pianist who has recently returned from a world tour. J. A. Yoest and Edwin Lester, vocalists, are also on the program.

Owing to the importance of the meeting, club officials announced yesterday that it will begin at 12 o'clock sharp and conclude promptly at 1:30 p.m. Homer A. Smith, first vice-president of the club, will preside.

ORDINANCE TO STOP CARRYING FIREARMS

Under an ordinance prepared by County Counsel Hill and adopted by the Board of Supervisors yesterday, a fine of $50 or imprisonment in the County Jail will be imposed for anyone carrying firearms into any of the county parks. The ordinance was made necessary by the wanton killing of wild game in the parks.

CIVIL SERVICE TESTS

The County Civil Service Commission, Room 1007, Hall of Records, yesterday announced examinations to be held as follows: Chief watchman, mechanical department, October 3; agricultural draftsman, October 10; structural draftsman, October 11; Elliott-Fischer book-typewriter operator, copyist, October 14; indexer, October 20; comparer, October 31. The last three positions are in the office of the County Recorder.

UNION PACIFIC SYSTEM
Permanent Employment to Competent Men at
72 to 85 cents
per hour
For
BOILERMAKERS
MACHINISTS
BLACKSMITHS
at
Las Vegas and Caliente, Nevada and Milford Utah
Strike Conditions
Apply to
Room 521 Pacific Elec. Bldg.
LOS ANGELES

WAITS .. LONG .. FOR .. DIVORCE

Court Grants Decree After Fourteen Years

Mrs. Sarah A. Rooney

Sarah A. Rooney married Harry J. Rooney in Seattle May 26, 1908. She then was 16 and he was 21 years of age. Not having the wisdom of years, their marital path was rocky.

Evidently the youthful husband believed he could live as he did before he took a wife, she stated. In short, a month after marriage, he wanted his bride to help support him. She refused, and he left her.

Instead of asking for a divorce after a year had elapsed, Mrs. Rooney waited fourteen years before filing papers, charging desertion and failure to provide. Yesterday Judge Summerfield granted her a decree. She was represented by Attorney Walter T. Casey.

SAYS WIFE CONSPIRED FOR MONEY

Brother of Illinois Man Paroled From Asylum Seeks to Break Will

Charging that Mrs. Gertrude Jule Brier induced her husband of a month to make his will, leaving almost all his property to her and then, a short time later, had him confined in an institution for the insane, A. W. Brier of Hoopeston, Ill., yesterday filed suit to break the will of the late James W. Brier, his brother. The wife was the nurse of James Brier before the couple's marriage and was twenty-five years his junior.

According to the suit, Mr. Brier came here from the East for his health. He lived in Santa Monica when he engaged Miss Jule as his nurse. She induced him to return to Illinois and disposed of his property, the complaint avers. When he returned here the couple were married.

Just a month later, it is charged, Mr. Brier made his will, leaving all but a small portion of his estate to his wife. Two months later the wife had him arrested on a charge of insanity, but the man was held for observation for only eighteen days when he was paroled, the complaint states.

The brother then came here in search of Mr. Brier, it is stated, and after some difficulty found him in a Walnut Park home. Approximately $35,000 is involved in the suit.

Fleet's Flags at Half-Mast for Ex-Sailor

Flags of the Pacific Fleet dreadnaughts in port yesterday afternoon were at halfmast for an hour while the body of B. V. Keachim, seaman on the U. S. S. New York, was being taken ashore from the hospital ship Mercy. He died from acute heart trouble while the Mercy was en route to Los Angeles Harbor from San Francisco yesterday. Keachim will be accorded full military honors before the remains are shipped to his old home in Honolulu tomorrow. An armed guard of the dead man's former ship mates will escort the remains to the train, while three volleys will be fired over the casket as it is being placed in the car.

NOMINATE BY ACCLAMATION
[BY A. P. NIGHT WIRE.]

NEW HAVEN (Ct.) Sept. 13—United States Senator George P. McLean was nominated by acclamation as the Republican candidate for Senator by the State convention today.

COMMENDS ANGELENO'S NEW PLANE

Craft Declared Superior to Foreign Products After Navy Tests

Davis Douglas torpedo planes designed and built in Los Angeles have been awarded the highest commendation in aeronautical circles through an article published in the September 11 issue of Aviation, regarded as one of the technical authorities on the aircraft, according to dispatches from Washington late last night. The publication of this article, it is said, in a journal generally recognized as supreme in its field, indicates that the Los Angeles development won its recognition on merit alone.

According to the article, three aircrafts on exhibition across the Potomac River at Anacostia, the naval air station, have been tested as representative types from three different nations by the Bureau of Aeronautics of the Navy Department and the Davis Douglas plane has proved to be superior over all similar types. Quantity production, the article stated, of the Douglas plane is now proceeding in order that the naval units with the fleets may have the best "plane in existence for torpedo work."

The Douglas plane was first tested on the west Coast here before being sent to Washington for concluding experimentation, the article said. Eighteen of the new Davis Douglas planes are now being built by the Los Angeles branch and six more are to be constructed at the naval aircraft factory in Philadelphia. Bids for manufacture of an additional quantity will also be called for by the Bureau of Naval Aeronautics, it is said.

The plane is greatly advanced over the other types, being equipped with twin pontoons for alighting on the water and with land gear for descending on the decks of ships or on land. Folding wings enable the plane to be stored in a small place on board ship. Thirty seconds are required for its take-off from the water. The plane has a factor of safety for five under maximum load conditions.

HOLLYWOOD CHAMBER SELECTS DIRECTORS

Members of the Hollywood Chamber of Commerce are scheduled to send in their ballots for the various candidates running for the board of directors today. Eight different improvement associations in Hollywood have indorsed eleven persons for office.

Of the four directors at large, Mrs. J. J. Carter and A. Z. Taft are incumbents. Wedgwood Nowell and G. G. Greenwood have been nominated as candidates-at-large. The candidates receivng the support of the improvement societies are Walter Muller, George A. Green, Arthur H. Darling, C. L. Welch, M. E. Peterson, W. M. Kolb and R. B. Willard.

UPLIFTERS HOLDING ANNUAL CELEBRATION

The Uplifters are holding their ninth annual outing this week at their ranch. There is a program for each luncheon and dinner and a different musical organization each evening at the campfire circle, and a running program of sports. The high jinks will be a minstrel show, directed by Richard Alter on Saturday night, and Saturday afternoon Dr. George H. Kress will put on his annual circus. "The Ring," a play by Waldemar Young, will be given Sunday evening in the Greek Theater.

WORKMEN MAKE CITY PROSPER

Industrial City Subject of Board Talks

Edwards Says Agriculture Will Follow

Predicts Prosperity in Farm Movement

"It is the dinner-pail brigade—the members of which do six honest days' work a week and go to church on Sunday—that makes largely for the prosperity of a community, and Los Angeles is going to have a mighty big band of such workers in her central manufacturing district."

This was one of the encouraging assertions made by F. L. S. Harmon, industrial manager of the Central Manufacturing District of Los Angeles, speaking yesterday at the Alexandria Hotel before the Commercial Board of Los Angeles.

The meeting was conducted under the chairmanship of S. F. Halstead, attorney for the Union Pacific Railway Company. George T. Edwards, editor and publisher of The Coast Banker, spoke on "The Development of Our Back Country," and another talk on this theme was made by John A. McNaughton, general manager of the Los Angeles Union Stock Yards.

"There are only about 10,000,000 acres of land in California under cultivation while nearly ten times that acreage waits only the intelligent labor of our citizens to become fruitful," said Mr. Edwards. "Much of this land can be developed for stock-feeding purposes without having to irrigate it."

Mr. Edwards pointed to the vast back country tributary to Los Angeles and predicted unprecedented prosperity for this city and the Southland through the use of "liquid gold" from the Colorado River. The people of Los Angeles should be, and in future will be, independent of the eastern meat market, said the speaker.

HILL MAY BE MADE MORE ACCESSIBLE

Meeting of Improvement Association to Discuss Tunnels and Bus Lines

The general improvement of property and conditions between Fifth and Temple and between Hill and Figueroa streets will be the theme of speakers at a mass meeting to be held this evening at the Engstrum Apartments under the auspices of the Biltmore Hill Improvement Association.

Residents of Bunker Hill are invited to attend the meeting to discuss the question, "How can this hill be made more accessible from every side?" Among the speakers will be Van M. Griffith, president of the Park Commission; Carl Bush, secretary of the Hollywood Chamber of Commerce; City Prosecutor W. D. McConnell, Mrs. D. K. Edwards, Gus Alvarez, O. W. Odell and Mrs. M. M. Donnelly.

The Biltmore Hill Improvement Association has a membership of 200 and a campaign is now on to increase the membership to 2000. Headquarters are at 212 South Grand avenue.

"Besides possible bus lines, to be discussed at the meeting this week, the association is after two elevators to be operated in connection with the Second street tunnel, plans for which already have been drawn by the Llewellyn Iron Works. Permits for the tunnel openings have been applied for," said Philos Cook, business secretary of the organization.

"One such opening has been left in the construction of the tunnel in front of the Mansfield Apartment-house, at Olive and Second, and a partial one in front of the Northern Hotel," said Mr. Cook. "It is considered a possibility that such elevators might be put in also in connection with other tunnels. Thoroughly responsible parties, financially, are behind the elevator proposition, which may be worked out on either a corporate or municipal basis."

JAILED AFTER FIGHT

Prisoner Claims to Be Former Federal Agent

William Minich, aged 29, 1945 McGarry street, who told Receiving Hospital attendants that he was a Federal Investigator, was arrested and lodged in the City Jail last night on a charge of being drunk, following a fight at First and Main streets in which Minich received cuts about the face that required medical treatment.

Minich was arrested by Patrolman Maxwell, who dispersed the combatants in the street fight. Maxwell asserted that Minich became belligerant when the officer accosted him. Minich is said to have formerly been employed in the United States Marshal's office.

BICYCLIST CRUSHED UNDER AUTO WHEELS

Crushed beneath the wheels of an automobile at Tenth and Mariposa streets last night, M. Adachi, a Japanese gardner, who lived at 1025½ Fedora street, was almost instantly killed.

The Japanese was riding a bicycle when struck by a machine driven by L. Altman, 932 Dewey avenue, a tailor. Police Sergt. Steckel, who was near the scene of the accident, arrested Altman and booked him on a charge of manslaughter. Detectives Knapp and Knowles were assigned to investigate the case. The body of Adachi was taken to Pierce Brothers' Mortuary.

MUSICAL BENEFIT TONIGHT

A musical program for the benefit of the fund for the Huntington Park Woman's Improvement Club building will be presented tonight at the Huntington Park High School. Mrs. M. Ford is chairman of the executive committee. The Suwanee Jubilee Singers will present a program of negro folk songs and classical selections. John Hall will appeal in the role of "Old Black Joe," created by him some twenty-five years ago.

There's Health in Mountain Valley Water

Los Angeles people praise this health-giving water

Read the following excerpts from the sure and emphatic endorsements of prominent people, in this city, who have obtained positive relief through the use of Mountain Valley Water from Hot Springs, Ark., in Rheumatism, Heart Trouble, Neuritis, Hardening of the Arteries, Bright's Disease, High Blood Pressure, and disorders of the stomach, liver, kidneys and bladder.

I am certainly better and more removed from attacks of these periodic twinges that we have learned to call rheumatism. THEODORE ... Hollywood, Cal.

For several years I suffered from Low Blood Pressure, Heart Trouble and Fainting Spells. Since drinking Mountain Valley Water I feel fine. Am pleased with the benefits I have received. MRS. P. S. ... 1327 Orange St., Los Angeles

I suffered with Neuritis for four years. Nothing seemed to give me any relief. Pain and swelling in my limbs are gone. These results were obtained solely from Mountain Valley Water. MRS. J. H. ... 1416 West 23d St., Los Angeles

Because of old age I was troubled with Hardening of the Arteries and my circulation was poor. I have improved in health and strength since drinking Mountain Valley Water. MRS. T. C. H. ... 1320 Polk St., Los Angeles

I drank Mountain Valley Water before coming here, and have found it wonderfully beneficial in Bright's Disease. I believe I would have been dead if it had, not been for Mountain Valley Water. J. C. HINKLE, 713 West 60th St., Los Angeles

For five years I have been a victim of High Blood Pressure. Several weeks ago I began drinking Mountain Valley Water and results have been marvelous. MRS. M. ... 802 North Kenmore St., Los Angeles

The originals of these letters are on file in our office. We'll gladly send you copies of the complete text on request.

Prescribed by Physicians

Call 238-71, or Write Us Today for complete information about this palatable health-giving water from Hot Springs, Ark.

Ask your physician about Mountain Valley Water and come in and sample it FREE.

Mountain Valley Water Co., 425 West 18th St., Los Angeles Telephone ...

Mountain Valley Water
Bottled Health
FROM HOT SPRINGS, ARKANSAS

The Vocalion Record is Red

VOCALION
September Mid-Month Specials Out Tomorrow
PLAY ON ANY PHONOGRAPH

WHEREVER you live—in a Sweet Indiana Home; on the Dixie Highway in Chicago—your friends won't think you're Playing Fair if you keep them out of dancing to the mid-month Vocalion Red Records. Your dealer will tell you that Stuttering is going to be an epidemic, and that you'll Wish you Knew Ji-Ji-Boo if you miss this, the liveliest record of the month.

	Number	Size	Price
Sweet Indiana Home—Modern Song (*Walter Donaldson*) Henry Hurst, orchestra accompaniment	14407	10"	75c
Dixie Highway—Modern Song (*Walter Donaldson*) Ernest Hare, Baritone, orchestra accompaniment			
Dancing Fool—Fox-Trot (*Ted Snyder*) Bar Harbor Society Orchestra. Piano choruses by Hess & Bostic	14394	10"	75c
Are You Playing Fair?—Fox-Trot (*Siegrist-Cohen*) Bar Harbor Society Orchestra			
Stuttering—Fox-Trot (*Sidney D. Mitchell*)	14411	10"	75c
I Wish I Knew (You Really Loved Me)—Fox-Trot (*Robert E. Spencer*) The California Ramblers			
Ji-Ji-Boo—Latest Song Hit (*Willy White*)	14412	10"	75c
Chicago (That Toddling Town)—Fox-Trot (*Fred Fischer*) Bar Harbor Society Orchestra			

Munson-Rayner Corporation
315 South Broadway
The Aeolian Company, New York, Makers

VOCALION RECORDS
Complete and Satisfying Service on all the Popular Past and Present Releases at
Barker Bros
ESTABLISHED-1880
716—738 SOUTH BROADWAY

Where to Buy Wall Board and Plaster
The "Miscellaneous For Sale" columns in today's TIMES list of live dealers revised up to the last minute.

South of Tehachapi

CAREER OF PASADENAN IS CLOSED

...d W. Herlihy, Active ...City's Business Circles, ...Away

[EXCLUSIVE DISPATCH.]

...ENA, Sept. 14.—David ..., 54 years old, president ...Model Grocery Company ...dent of this city for more ...forty-five years, died at the ...home, 99 North Madison ...at 6 p.m. yesterday following ...short illness.

...his widow Mr. Herlihy ...a son, Harold, treasurer of ...company his father headed. ...of funeral services will be ...later.

...Herlihy came to Pasadena ...for England. He has been ...ent in business and social ...At the time of his death ...a director of the First Na... Bank and a member of the ...committee of the Tour... of Roses.

...Walking in ...adena Cited ...Crime Now

...Staff Correspondent ...EXCLUSIVE DISPATCH.]

...ENA, Sept. 13.—Pro... ...city ordinances prohibiting ...walking," providing safety ...for pedestrians and speeding ...will be submitted to the ...mission by the Lions' Club, ...decided at that body's noon... ...here today. The safety ...to be barred to automobiles ...where are pedestrians in ...not, according to the pro...

...Judge Dunham "tipped ...mum of fines in an ad... ...traffic problems. Thirty ...hour in Pasadena costs a ...minimum $10; thirty-three ...$15; thirty-five miles, $25, ...forty miles, $30, the judge ...announced a straight $5 for ...all parking violations, and ...to set schedule for re...

...Realtors' Association also ...committee studying traffic ...and the Chief of Police ...ideas of his own, so the ...motors will have plenty of ...

...Santa Hotel, Ocean Park. ...and seaside resort.—...

...Guards at ...Beach Get ...w Uniforms

...Staff Correspondent ...EXCLUSIVE DISPATCH.]

...ENA, Sept. 13.—The ...navy took a new lease ...when the officer and ...and ship Rescue ap... ...day with spic and span ...the captain, the ...the chief engineer and ...have were clad in new ...with each bearing the in... ...rank belonging to its ...wearer.

...a fast power ...recently commissioned for ...service here, is cap... "Dutch" Miller, head of ...life guards and the ...and members of the ...life guards assigned to ...launch.

...number of bathers who ...into difficulties with ...have been marked up to ...of the launch and its ...owner, Merritt Jones.

PROBLEM OF SCHOOLS TO BE VOTED ON

Unofficial Election Will Settle Squabble on Board at Pasadena

By a "Times" Staff Correspondent
[EXCLUSIVE DISPATCH.]

PASADENA, Sept. 13. — The junior high school question here will be settled October 5 at a special, unofficial, school election, at which four propositions will be submitted. This decision followed a long, stormy school board meeting at which hot words were exchanged as to what two propositions, suggested by the Chamber of Commerce, meant, and two propositions were added to clarify the situation.

The first asks if the voter favors the policy of developing junior high schools; the second, whether John Muir junior high shall be continued; third, whether the present senior high plant shall be doubled, and fourth, whether a new senior high shall be built. As school funds cannot be used for an unofficial election, the Parent-Teacher Association will be asked to provide volunteer officials.

The real row began when one of the members wanted a statement on the ballot that the school board was 4 to 1 in favor of junior high schools. The minority member declared this was "unfair and sharp practice." After long discussion this proposal was dropped. A plan for a postcard vote was also discussed and dropped. The first and third propositions finally adopted are the ones suggested by the Chamber of Commerce.

Extortionist Sentenced to San Quentin

[BY A. P. NIGHT WIRE.]

RIVERSIDE, Sept. 13.—Otto E. Hardtke, 34 years old, today pleaded guilty before Judge W. H. Ellis of the Superior Court to having extorted $2000 from Judge George R. Freeman of the same tribunal, asked and was denied probation, and was sentenced to serve from one to fourteen years in San Quentin penitentiary. Hardtke, several weeks ago, demanded $2000 from Judge Freeman under threat of making public a charge that the latter had been intimate with Mrs. Hardtke, from whom the prisoner is seeking a divorce.

Upon the advice of other county officials, Judge Freeman paid the money over to Hardtke in the hearing of officers, who immediately arrested the latter.

Motor out to the Merritt Jones. —[Advertisement.

PASADENA PHYSICIAN KICKS FIDO AROUND

CITY DIRECTORS ARE TOLD DOGS HAVE NO PLACE IN TOWN'S LIFE

By a "Times" Staff Correspondent
[EXCLUSIVE DISPATCH.]

PASADENA, Sept. 13.—Faithful Fido was kicked around today in a letter from Dr. Paul F. Deford, a physician with offices in the Chamber of Commerce Building. Dr. Deford, in a communication to the City Directors, stated that dogs were carriers of disease and breeders of parasites, and should be barred from the city limits. The present muzzling ordinance is a merry jest, he said. While the doctor was waiting for a car, he said, he saw a large, unmuzzled dog lying on the pavement.

"A policeman got off a bus at that corner and nearly stepped on it," said the physician, "but paid no attention to it."

Chief of Police Kelley later in the day issued a request to the humane officer to capture all unmuzzled dogs in the city.

Ideal place to spend the week-end. Merritt Jones, Ocean Park. —[Advertisement.

LONG BEACH GIVEN SCHOOL BUILDING

NEW EDIFICE TO BE RUSHED TO RELIEVE CONGESTION NOW EXISTING

By a "Times" Staff Correspondent
[EXCLUSIVE DISPATCH.]

LONG BEACH, Sept. 13.—Another school building, to be erected at a cost of $100,000, has been authorized by the Board of Education, it was announced today. The structure, which will be rushed to completion with all possible speed, to relieve the congested condition of other public schools, will be located at Fourteenth street and Pacific avenue, near Seaside Hospital.

Preliminary plans call for nine classrooms with an additional section to be given over to kindergarten work. Several open-air study rooms will also be incorporated in the plan. The structure will be of brick, two stories high and will follow the general architectural plan of the handsome new George Washington school on American avenue, it was said.

SANTA ANA LICENSES

[EXCLUSIVE DISPATCH.]

SANTA ANA, Sept. 13.—Marriage licenses were issued here today as follows: John K. Kienner, Jr., 21, Bessie E. Gaina, 15, Los Angeles; Paul M. Bolick, 26, Canton, O., Nellie P. Snapp, 28, Anaheim; Howell W. Richardson, 22, Los Angeles, Neddie H. Reed, 28, El Centro; Thomas E. Cotter, 32, Los Angeles, Maria Theresa Lammken, 29, Cologne, Germany; John C. Hodges, 50, San Francisco, Susan D. Jones, 47, Portland, Or.; Glen A. Harris, 21, La Habra, Ruby Maude Slaydon, 18, Whittier; Leroy B. Polbock, 27, Los Angeles, Nina Fox, 22, Alhambra; Andrew Baxter, 22, Mayne Allen, 20, Los Angeles; Harry H. Stieve, 22, Josephine Hanlein, 18, Long Beach; Louis Trujillo, 24, Mary M. Dodson, 23, Santa Ana; Ascension Viramontes, 22, Jesus Ensilias, 18, Los Angeles; John J. Kinsella, 49, Anna Bell Englert, 44, San Francisco.

THE MASQUERADER

By Katherine Cecil Thurston

Holding out his arms, he drew her to him as if she had been a child.

"Eve," he said, gently, "I have learned tonight how fully a woman's life is at the mercy of the world—and how scanty that mercy is. If circumstances had been different, I believe—I am convinced—I would have made you a good husband—would have used my right to protect you as well as a man could use it. And now that things are different, I want—I should like—" He hesitated—a very little. "Now that I have no right to protect you—except the right my love gives—I want to guard you as closely from all that is sordid as any husband could guard his wife.

"In life there are really only two broad issues—right and wrong. Whatever we may say, whatever we may profess to believe, we know that our action is always a choice between right and wrong. A month ago—a week ago—it would have despised a man who could talk like this—and have thought myself strong for despising him. Now I know that strength is something more than the trampling of others in to the dust that we ourselves may have a clear road; that it is something much harder and much less triumphant than that—that it is standing aside to let somebody else pass on. Eve," he exclaimed suddenly, "I'm trying to do this for you. Don't you see? Don't you understand? The easy course, the happy course, would be to let things drift. Every instinct is calling to me to take that course—to go on as I have gone, trading on Chilcote's weakness and your generosity. But I won't do it! I can't do it!" With a swift impulse he loosed his arms and held her away from him. "Eve, it's the first time I have put another human being before myself!"

Eve kept her head bent. Painful, inaudible sobs were shaking her from head to foot.

"It's something in you—something unconscious—something high and fine, that holds me back—that literally bars the way. Eve, can't you see that I'm fighting—fighting hard?"

After he had spoken there was silence—a long, painful silence—during which Eve waged the battle that so many of her sex have waged before; the battle in which words are useless and tears of no account. She looked very slight, very young, very forlorn, as she stood there. Then, in the oppressive sense of waiting that filled the whole room, she looked up at him.

Her face was stained with tears, her thick, black lashes were still wet with them; but her expression, as her eyes met Loder's, was a strange example of the courage, the firmness, the power of sacrifice that may be hidden in a fragile vessel.

She said nothing, for in such a moment words do not come easily, but with the simplest, most submissive, most eloquent gesture in the world she set her perplexity to rest.

Taking his hand between hers, she lifted it and for a long, silent space held it against her lips.

Chapter XXXIII

For a while there was silence; then Loder, bitterly aware that he had conquered, poignantly conscious of the appeal that Eve's attitude made, found further endurance impossible. Gently freeing his hand, he moved away from her to the fireplace, taking up the position that she had first occupied.

"Eve," he said, slowly, "I have not finished yet. I have not said everything. I'm going to tax your courage further."

With a touch of pained alarm, Eve lifted her head. "Further?" she said.

Loder shrank from the expression on her face. "Yes," he said, with difficulty. "There's still another point to be faced. The matter doesn't end with my going back. To have the situation fully saved, Chilcote must return—Chilcote must be brought to realize his responsibilities."

Eve's lips parted in dumb dismay.

"It must be done," he went on hurriedly, "and we have got to do it—you and I." He turned and looked at her.

"I? I could do nothing. What could I do?" Her voice failed.

"Everything," he said, "you could do everything. He is morally weak, but he has one sensitive point—the fear of a public exposure. Once make it plain to him that you know his secret, and you can compel him to whatever course of action you select. It was to ask you to do this—to beg you to do this—that I came to you tonight. I know that it's demanding more than a woman's resolution—more than a woman's strength. But you are like no woman in the world!

"Eve!" he cried, with sudden vehemence, "can't you see that it's imperative—the one thing to save us both?"

He stopped abruptly as he had begun, and again a painful silence filled the room. Then, as before, Eve moved instinctively toward him, but this time her steps were slow and uncertain. Nearing his side, she put out her hand as if for comfort and support; and, feeling his fingers tighten round it, stood for a moment resting in the contact.

"I understand," she said at last, very slowly. "I understand. When will you take me to him?"

For a moment Loder said nothing, not daring to trust his voice; then he answered, low and abruptly. "Now!" he said. "Now, at once! Now, this moment, if I may. And—and remember that I know what it costs you." As if imbued with fear that his courage might fail him, he suddenly released her hand, and, crossing the room to where a long, dark cloak lay as she had thrown it on her return home, he picked it up, walked to her side, and silently wrapped it about her. Then, still acting automatically, he moved to the door, opened it, and stood aside while she passed out into the corridor.

In complete silence they descended the stairs and passed to the hall door. There Crapham who had returned to his duties since Loder's entrance, came quickly forward with an offer of service.

But Loder dismissed him curtly; and with something of the confusion bred of Chilcote's regime, the man drew back toward the staircase.

With a hasty movement Loder stepped forward, and, opening the door, admitted a breath of chill air. Then on the threshold he paused. It was his first sign of hesitation—the one instant in which nature rebelled against the conscience so tardily awakened. He stood motionless for a moment, and it is doubtful whether even Eve fully fathomed the bitterness of his renunciation—the blackness of the night that stretched before his eyes.

Behind him was everything; before him, nothing. The everything symbolized by the luxurious house, the eagerly attentive servants, the pleasant atmosphere of responsibility; the nothing represented by the broad public thoroughfare, the passing figures, each unconscious of and uninterested in his existence. As an interloper he had entered this house; as an interloper—a masquerader—he had played his part, lived his hour, proved himself an interloper he was now passing back into the dim world of unrealized hopes and unachieved ambitions.

He stood rigidly quiet, his strong figure silhouetted against the lighted hall, his face cold and set; then, with a touch of fatality, Chance cut short his struggle.

An empty hansom wheeled round the corner of the square; the cabman seeing him, raised his whip in query, and involuntarily he nodded an acquiescence. A moment later he had helped Eve into the cab.

"Middle Temple Lane!" he directed, pausing on the step.

"Middle Temple Lane is opposite to Clifford's Inn," he explained as he took his place beside her. "When we get out there we have only to cross Fleet Street."

Eve bent her head in token that she understood, and the cab moved out into the roadway.

Within a few minutes the neighborhood of Grosvenor Square was exchanged for the noisier and more crowded one of Piccadilly, but either the cabman was overcautious or the horse was below the average, for they made but slow progress through the more added movement the tension grew. The methodical care with which they moved seemed like the tightening of a string already strained to breaking-point, yet neither spoke—because neither had the courage necessary for words.

Once or twice as they traversed the Strand, Loder made a movement as if to break the silence, but nothing followed it. He continued to lean forward with a certain dogged stiffness, his clasped hands resting on the doors of the cab, his eyes staring straight ahead. Not once, as they threaded their way, did he dare to glance at Eve, though every movement, every stir of her garments, was forced upon his consciousness by his acutely awakened senses.

When at last they drew up before the dark archway of Middle Temple Lane, he descended hastily. And as he mechanically turned to protect Eve's dress from the wheel, he looked at her fully for the first time since their enterprise had been undertaken. As he looked he felt his heart sink. He had expected to see the marks of suffering on her face, but the expression he saw suggested something more than mere mental pain.

All the rich color that usually deepened and softened the charm of her beauty had been erased as if by a long illness; and against the new pallor of her skin her blue eyes, her black hair and eyebrows, seemed startlingly dark. A chill colder than remorse, a chill that bordered upon actual fear, touched Loder in that moment. With the first impulsive gesture he had allowed himself, he touched her arm.

"Eve—" he began, unsteadily; then the word died off his lips.

Without a sound, almost without a movement, she returned his glance, and something in her eyes checked what he might have said. In that one expressive look he understood all she had desired, all she had renounced—the full extent of the ordeal she had consented to, and the motive that had compelled her consent. He drew back with the heavy sense that repentance and pity were equally futile—equally out of place.

Still in silence she stepped to the pavement and stood aside while Loder dismissed the cab. To both there was something symbolic, something prophetic, in the dismissal. Without intention and almost unconsciously they drew closer together as the horse turned, its hoofs clattering on the roadway, its harness jingling; and, still without realization, they looked after the vehicle as it moved away down the long, shadowed thoroughfare toward the lights and the crowds that they had left. At last involuntarily they turned towards each other.

"Come!" Loder said, abruptly. "It's only across the road."

[Copyright, 1922, by Harper Brothers.]

(Continued in Tomorrow's Times)

WOMEN TO REGISTER FOR FALL GYMNASTICS

Registration begins today at the Y.W.C.A. for women and girls who wish to become members of the fall and winter classes in gymnastic, folk and interpretive dancing. Classes for swimming and athletics are also being organized. Active class work will begin Thursday, September 21. Applicants should call at the new Y.W. Building, 941 South Figueroa street.

FATHER FORGIVES BOY FOR THEFT OF MONEY

Earsil Farrand, 18-year-old boy, arrested when he was found wandering around the streets of Ontario Tuesday, with $1714.77 cash in his pockets and carrying a rifle and a revolver, was released by the authorities yesterday.

The appearance of the boy's father and mother and their forgiveness for running away with the father's money ended young Farrand's troubles.

LOOKOUT IN TREE TOP TO WATCH FOR FIRES

The Arrowhead Lake Company, has erected a look-out for the detection of fires in the Little Bear country, that is attracting much attention. It is a tree 123 feet high, on the top of which a place for observation has been placed. Every day a guard goes high above the surrounding country. The lookout has already been valuable in the detection of several incipient fires in the timber.

SHIPPING and Los Angeles Harbor NEWS

SHIPPING

LOS ANGELES HARBOR

ARRIVED—WEDNESDAY, SEPT. 13

Steamer Harvard, Capt. Hansen, San Francisco.
Steamer Mafalda Bushnar, Capt. Johnstad, Coos Bay.
Steamer Flavel, Capt. Mikkelsen, Astoria.
Steamer Raymond, Capt. Knudsen, Gray's Harbor.
Swedish bkt. Buenos Aires, Capt. Ehstrom, Malmo, Sweden.
Steamer Yoma Linda, Capt. Hopeair, Tokuyama.
Steamer W. S. Miller, Capt. Jones, San Francisco.
Mex. str. Chihuahua, Capt. Morales, Manzanillo.

DEPARTED—WEDNESDAY, SEPT. 13

Steamer Harvard, Capt. Hansen, San Francisco.
Mex. str. Chihuahua, Capt. Morales, San Francisco.
Steamer W. S. Rheem, Capt. McKellar, San Francisco.
Steamer Prentiss, Capt. Beach, Albion.
Steamer John G. Kirkpatrick, Capt. Peterson, Puget Sound.
Steamer Municipia, Capt. Osborn, San Francisco.
Steamer Admiral Farragut, Portland.
Steamer Thomas L. Wand, Capt. Svendsen, Redondo Beach.
Steamer Daisy Gadsby, Capt. Schultz, Gray's Harbor.
Nor. tot Geo. Washington, Capt. Holmsen, San Francisco.
Steamer Wahtah, Capt. Pike, Portland, Or.
Steamer C. A. Smith, Capt. Blumberg, Coos Bay.

PASSENGER SCHEDULE

TO ARRIVE

Sept. 14—Tala, San Francisco, 10 a.m.
Sept. 14—Dorothy Alexander, Puget Sound, 9 a.m.
Sept. 14—Willamette, Puget Sound, 5 a.m.
Sept. 15—Humboldt, San Francisco, 9 a.m.
Sept. 15—Tala, San Diego, 2 p.m.
Sept. 15—H. F. Alexander, Puget Sound, 10 a.m.
Sept. 16—Harvard, San Francisco, 10 a.m.
Sept. 17—Tala, San Francisco, 10 a.m.
Sept. 17—Yellowstone, Portland, 2 p.m.
Sept. 17—Dorothy Alexander, San Diego, 6 a.m.

TO DEPART

Sept. 14—Tala, San Diego, 2 p.m.
Sept. 15—Humboldt, San Francisco, 5 p.m.
Sept. 15—Tala, San Francisco, 5 p.m.
Sept. 15—H. F. Alexander, Puget Sound, 5 p.m.
Sept. 15—Dorothy Alexander, San Diego, 10 p.m.
Sept. 16—Harvard, San Francisco, 5 p.m.
Sept. 17—Dorothy Alexander, Puget Sound, 10 a.m.

CATALINA SERVICE

Steamer Avalon leaves Water-street wharf, Wilmington dock of Canal avenue 10:00 a.m. daily, arriving Avalon at 12:25 p.m. Returns leaving Avalon at 4:00 p.m., arriving Wilmington at 6:20 p.m.

SCHEDULED ARRIVALS

(Cargo Carriers Only)

THURSDAY, SEPTEMBER 14

Steamer Willis A. Higgins, from Gray's Harbor.
French steamer Calvados, from San Francisco.
Steamer La Brea, from San Francisco.
Motorship Babinda, from Portland.
Steamer Bee, from Moss Landing.
Steamer Melville Dollar, from Port Alice, B. C.
Steamer Los Angeles, from Martinez.
Steamer Sabine Sun, from Chester, Pa.
Steamer Whitney Olson, from Bellingham.
Steamer Daisy Putnam, from Portland.
Steamer Wahtah, from Willapa.
Steamer Tahoe, from Portland.

SCHEDULED DEPARTURES

THURSDAY, SEPTEMBER 14

Steamer Cricket, for Redondo Beach.
Steamer Shasta, for Portland.
Steamer Halco, for Eureka.
Steamer Ernest H. Meyer, for San Diego.

IN PORT

Steamer City of Los Angeles, L. A. S. & D. Corp.
Steamer City of Honolulu, L. A. S. & D. Corp.
Steamer H. D. Wilder, at anchor.
Motorship Angel, at anchor.
Yacht Cadiana, at anchor.
Steamer El Alberto, L. A. S. & D. Corp.
Steamer Shasta, E. K. Wood Lumber Co.
Steamer Viking, outer harbor dock.
Steamer Saginaw and barge Charles Nelson, Consolidated Lumber Co.
Steamer Rosalia Mahony, inner harbor.
Steamer Steel Inventor, Outer Harbor dock.
Steamer Cricket, San Pac. Slip.
Steamer Martha Buehner, inner harbor.
Steamer Flavel, Hammond Lumber Co.
Steamer Raymond, Consolidated Lumber Co.
Motorship Buenos Aires, outer harbor dock.
Steamer Yoma Linda, General Petroleum Co.
Steamer Centralia, inner harbor.
Steamer Idaho, outer harbor dock.
Steamer Halco, Hammond Lumber Co.
Steamer Sabine Sun, Union Oil Co.
Steamer Ernest H. Meyer, McCormick Lumber Co.

COASTWISE CARGO CARRIERS

Steamer Ryder Hanify, Portland.
Steamer Everett, Tacoma.
Steamer Phyllis, Tacoma.
Motorship Babinda, Portland, Sept. 7.
Steamer Whitney Olson, Bellingham, Sept. 9.
Steamer Nebalem, Gray's Harbor.
Motorship Wm. Donovan, Gray's Harbor.
Steamer Ernest H. Meyer, Gray's Harbor, Sept. 8.
Steamer Daisy Putnam, Portland, Sept. 10.
Steamer Wilhelmina, Portland.
Steamer Flavel, Astoria, Sept. 9.
Steamer Avalon, Gray's Harbor, Sept. 9.
Steamer Willie A. Higgins, Gray's Harbor, Sept. 9.
Steamer San Diego, Tacoma, Sept. 9.
Steamer Martha Buehner, Coos Bay, Sept. 9.
Steamer Tahoe, Astoria, Sept. 9.
Steamer Meridian, Tacoma, Sept. 10.
Steamer George L. Olson, Gray's Harbor, Sept. 10.
Steamer San Jacinto, Gray's Harbor, Sept. 10.
Steamer Howard X. Baxter, Puget Sound, Sept. 9.
Steamer Helene, Willapa, Sept. 9.
Steamer Edna, Tacoma.
Steamer Raymond, Gray's Harbor, Sept. 8.
Steamer Yellowstone, Coos Bay.
Steamer Wilmington, Puget Sound, Sept. 9.
Steamer Forest King, Everett.
Steamer Canadian Rover, Ocean Falls, B. C., via Astoria, Sept. 12.
Steamer Ryder Hanify, Portland, Sept. 12.
Steamer Nebalem, Gray's Harbor, Sept. 12.
Motorship Wm. Donovan, Gray's Harbor, Sept. 12.
Steamer Phyllis, Tacoma, Sept. 12.

OFF SHORE—LOADING

French steamer Indiana, Havre-San Francisco.
Motorship Daplite, New York-San Francisco.
Steamer Long Beach, Boston-San Francisco.
Steamer Hoboken, New York-San Francisco.
French steamer Michigan, San Francisco-Buenos Aires.
Steamer Santa Paula, New York-Puget Sound.
Steamer Eldridge, Newport News-Shanghai.
Steamer President Pierce, New York-San Francisco.
Steamer Sumatra Maru, New Orleans-Kobe.
Steamer Pacific, Baltimore-Honolulu.
Steamer Paul Luckenbach, New York-Puget Sound.
Steamer Florence Luckenbach, Mobile.
Steamer Sudbury, Mobile-San Francisco.
Steamer Mobile City, San Francisco-Boston.
Steamer Robin Goodfellow, New York-S.F.
Steamer Lewis Luckenbach, New York.
Steamer Santa Olivia, New York.
Steamer Venezuela, New York.
Danish motorship Theodore Roosevelt, Antwerp.
British steamer Cardiganshire, Hamburg.
Dutch steamer Moordijk, Hamburg.
Steamer Pennsylvanian, Hamburg.
Steamer Virginian, Hamburg.
British steamer Euryplus, Liverpool.
Steamer Dewey, Singapore.
Steamer Bearport, Singapore.
Steamer Elkridge, Bosrahala.
Steamer Deerfield, New York.
Steamer Siberia Maru, Hongkong.
Steamer Walter A. Luckenbach, New York.
Steamer West Notus, Buenos Aires.
Steamer Ohioan, New York.
Steamer Iowan, Hamburg.
Steamer Blue Triangle, Puget Sound-Portland, Me.
British steamer Benefactor, Vancouver-London.
Steamer Katrina Luckenbach, New York-Puget Sound.
Steamer Orinoco, Philadelphia-San Francisco.
Steamer Robin Adair, New York-Puget Sound.
Steamer Willesden, New York-Puget Sound.
Steamer, Cacique, New York-Puget Sound.
Steamer Hovick Hall, River Mersey.
Steamer Robin Gray, Baltimore, San Francisco.
Steamer Steel Engineer, Baltimore-Puget Sound.
Steamer Chattanooga City, San Francisco-Boston.
British steamer Centurion, San Francisco-Liverpool.
Steamer Steel Worker, Portland-Boston.
Steamer Minnesotan, Portland-Boston.
Steamer Steel Scientist, Puget Sound-Boston.
Steamer D. G. Scofield, New York.
Steamer Julia Luckenbach, Puget Sound-Boston.
Steamer Jacob Luckenbach, Puget Sound-New Orleans.

OFF SHORE—EN ROUTE

British steamer Benefactor, Glasgow, via Balboa, Aug. 22.
Motorship Mocolite, Baltimore, via Balboa, Aug. 14.
Steamer Artigas, Philadelphia, Aug. 26.
Nor. steamer Sala California, Baltea, Aug. 14.
Steamer Potomac, Hamburg; arrived at Baltimore, Aug. 13.
Steamer Charlton Hall, Philadelphia; arrived at Cristobal, Aug. 30.
French steamer Iowa, Havre, Aug. 15.
Steamer Apus, Manila, via Hongkong, Aug. 26.
Steamer Alaskan, New York, via Balboa, Sept. 7.
Nor. ms Borgland, Christiana, Aug. 29.
Steamer Wm. Campion, New Orleans, Sept. 21.
Steamer Ipswich, Baltimore, Aug. 26.
Dutch steamer Diosdijk, Antwerp, via London, Aug. 30.
Schooner Sabine Sun, Chester, Pa., via Cristobal, Sept. 7.
Steamer Lakeshore, Philadelphia, Aug. 28.
Motorship Californian, Hamburg; arrived at Glasgow, Aug. 28.
British steamer Craftsman, Liverpool, via Balboa, Sept. 3.
Steamer Diana Dollar, Genoa, via Balboa, Sept. 3.
Steamer West Katan, Buenos Aires, via Cristobal, Sept. 5.
Steamer Eagle, Boston, Sept. 4.
Steamer Margaret Dollar, Boston, Sept. 4.
Steamer Floridian, Philadelphia, Sept. 2.
Br. str. Glamorganshire, London, via Cristobal, Sept. 5.
Steamer Georgian, Charleston, Sept. 5.
Steamer Lydia, Mobile, via Puget Sound, Sept. 4.
Steamer Stuart Dollar, Baltimore, Sept. 2.
British steamer Cowrie, Balboa, Sept. 2.
Steamer K. I. Luckenbach, Philadelphia, Sept. 5.
Steamer Santa Eulalia, New York, via Cristobal, Sept. 6.
British steamer Gothic Star, Cardiff, via New York, Sept. 7.
Steamer Eagle, Boston, via New York, Sept. 7.
Steamer Santa Clara, New York, Sept. 7.
Steamer Ipswich, Baltimore, Aug. 26.
British tank steamer Clam, Yokohama, Aug. 31.
Steamer Harry Luckenbach, New York, via Balboa, Sept. 9.
Steamer Willsville, New York, via Balboa, Sept. 9.
Mexican steamer Chihuahua, Manzanillo, Sept. 6.
Danish steamer Kina, Hamburg, Aug. 24.
Steamer Pelletier, Pine River, via Balboa, Sept. 4.
Steamer Chicoan, New York, Sept. 10.
Steamer Robin Goodfellow, New York, Sept. 10.
Steamer President Pierce, New York, Sept. 10.
Steamer West Ivan, Manila, via Honolulu, Sept. 9.

TIDE TABLE

Tides are given in the order of their occurrence. On some days but three tides occur; the fourth is omitted. The following heights are reckoned from mean lower low water.

	High	Low	High	Low
September 14	4.2	0.0	6.0	2.6
	5.7	2.2	6.3	1.3

PORT NOTES

The steamer New China, only merchant vessel to ever fly the flag of the Chinese republic, is to pay a visit this port soon in the Mexican west coast service of the Mexican Navigation Company, it was announced last night by Francisco Schluter, Pacific Coast agent for the company.

The New China, formerly the British liner Empress Asia, later the Japanese steamer Hanrin Maru, was built in 1895 and formed the Empress of the great Peninsular and Oriental steamship chain. Two years ago she was purchased by a Chinese syndicate, the Spain & China Co., Ltd., which intended to operate the vessel to around-the-world service. The New China was remodeled into cabin, first without removing however, and the 1500 Chinese on board were cared for by the Mexican government. The vessel has been libeled by the Mexican government with the understanding that the Mexican Navigation Company may purchase her for this service. The company has also purchased the steamer Columbia for its freight and passenger service.

Mr. Schluter and Louis Borel, coast manager for the company, are due in Los Angeles today from San Francisco. The handling of cargoes products direct by water to Los Angeles Harbor. Heretofore these products have been transported from California to Mexican ports by rail and thence by water to this port.

The fleet City of Los Angeles and City of Honolulu are to be equipped with the latest type radio sending and receiving apparatus by the Radio Corporation of America, it was announced in San Francisco last night.

The giant Shipping Board liner President Pierce left New York yesterday for Los Angeles Harbor flying the house flag of the Pacific Mail Steamship Company, it was announced by company officials in San Francisco today. The vessel formerly operated out of this port to Honolulu and Baltimore in the service of the Matson Line in the Panama Canal. She was sent to the east coast to enter the transatlantic service of the United States Line, but was later allocated to the Pacific Mail for transpacific service.

NAVAL VESSELS NOW IN PORT

BATTLE FORCE, PACIFIC FLEET

U.S.S. California (flagship.)
U.S.S. Tennessee.
U.S.S. Arizona.
U.S.S. Pennsylvania.
U.S.S. Oklahoma.
U.S.S. Texas.
U.S.S. New York.

BASE FORCE, PACIFIC FLEET

U.S.S. Connecticut (flagship.)
U.S.S. Kingfisher.
U.S.S. Seattle.
U.S.S. Cardinal.
U.S.S. Partridge.

SUBMARINE BASE

U.S.S. SC-506.
U.S.S. Ortolan (station ship.)
U.S.S. Mercy.
U.S.S. Katahdin.
U.S.S. Jason.

(Division Nine.)

Submarines U.S.S. S-1, S-2, S-3, S-4, S-5, S-7, S-9 and S-10.

U. S. COAST GUARD

U.S.S. Cahokia.
U.S.S. Tamaroa.
U.S.S. Tiscard.

MORE SAD NEWS FOR FAT LADIES

Corpulent Women Must Appear Tall, Thin, Slender to be in Fashion

[EXCLUSIVE DISPATCH.]

CHICAGO, Sept. 13.—The fashion show which is being staged by the Fashion Art League of America brings out the sad news to corpulent ladies that if they do not look tall and thin they are going to be out of luck. Living models of slim proportions paraded up and down the runway today with gowns, garnished with picture hats and wraps of endless variety.

"If one is not really tall, she must be camouflaged to appear tall, and also very slender," said Mme. Crene, one of the leading exhibitors. "Many of the gowns fit snugly through the waist and about the hips and to wrinkle where one should not wrinkle is a crime than which there is none greater. Therefore, to save the day, the corset is among us again, but in a much modified form."

The corset of today, it was explained, produces the much desired uncorseted effect and at the same time conceals the much despised superfluous flesh.

This fact is illustrated by one evening frock. The bodice is of wide velvet ribbon of a ravishing shade of blue, which fits snugly through the waist and hips, coming to a long point both front and back. The long V-neck is illustrative of the mode, and backs are again being exposed. The skirt is of gold silk lace, measuring seven yards around the bottom.

Most of the gowns on display favor bright colors rather than black. Brown is a favored shade for street wear and almond green for evening and formal wear.

One afternoon frock is called the Sheik. It is of heavy black crepe, into which a velvet pattern is interwoven. Its skirt also measures seven yards, and droops alluringly with the uneven hem line. The hat worn with it is little more than a lace mantilla, the back of which falls to form a veil.

DEDICATE SYNAGOGUE

Exercises Will Be Held at Building Sunday Afternoon

Dedication services for the synagogue auditorium of the Rodef Sholom congregation will be conducted Sunday at 2:30 p.m. by all of the rabenate of the city at the new building, 3117 Cimarron street. Rabbi A. Silverman, of Sinai Temple will conduct the music at the service which will be furnished by the choir of this congregation.

After the services the ladies' auxiliary of Rodef Sholom congregation and the West Adams Community Center will provide refreshments and entertainment. Dancing will feature the latter part of the program.

ARRIVALS AND CLEARANCES AT WORLD'S PORTS

[BY A. P. NIGHT WIRE.]

SAN DIEGO, Sept. 13.—Arrived: Motorship Vaquero, Los Angeles, 9 a.m.; transport Meigs, Aeron, San Francisco, 3 p.m.; supply steamer Aertic, Mare Island, 3 p.m.

Sailed: Motorship Vaquero, Los Angeles, 4 p.m.

TACOMA, Sept. 13.—Arrived: Quinault, San Francisco, 4:15 p.m.

Sailed: Santa Rita, San Francisco, 2 p.m.; Santa Rosa, San Francisco via Everett, during night.

SEATTLE, Sept. 13.—Arrived: Siwel Worker, New York, 7 p.m.; Prince Rupert, Prince Rupert, 4:20 p.m.; Tenyo Maru, Alaska, 5 a.m.; Manila Maru, Vancouver, 11:30 a.m.; Redwood, Alaska, 1 a.m.

Departed: Hamilton, Talgarabay; Edmore, Orient; Medway, Alaska; Richmond, Richmond, 4:20 p.m.; Prince Rupert, Prince Rupert, 10 p.m.; Quinault, San Francisco, 2:45 p.m.; Admiral Southeastern Alaska, 9:05 a.m.

JUNEAU, Sept. 13.—Departed: Admiral Watson, northbound, 1 p.m.; Queen, southbound, 12 a.m.; Alameda, southbound, 7:30 a.m.

PORT ANGELES, Sept. 13.—Arrived: Yosemite, Everett, 8 p.m.

EVERETT, Sept. 13.—Arrived: Edvard Lauritzen, Vancouver, 1:15 p.m.; Santa Inez, Tacoma, 5:30 a.m.

Departed: Forest King, Seattle, 4:30 a.m.; Yosemite, Seattle, 5:15 p.m.

ABERDEEN (Wash.), Sept. 13.—Arrived: Steamer Oregon, San Francisco; steamer Florence Olsen, Portlander; schooner Ella A., Los Angeles; steamer Kaiyo Maru, Vancouver.

Departed: Steamer Oregon, San Francisco; steamer Florence Olsen, Portlander; schooner Ella A., Los Angeles; steamer Kaiyo Maru, Vancouver.

PORTLAND, Sept. 13.—Arrived: Daisy Matthews, San Francisco, 10 a.m.; La Purisima, San Francisco, 5 p.m.

Departed: Torrey Pine (Nor.), North China, 6 p.m.; Senator, San Francisco, 10 a.m.; Tokio Maru (Jap.), United Kingdom, 2 p.m.; Mississippi, New York and Way, 5 p.m.; K. D. Kingsley (Br.) Vancouver, 6 a.m.; Shinyo (Jap.), Manila, etc., 7:30 a.m.; Trenton, Guadalupe, 10 a.m.; Santa Lucia, Arlington, 11:30.

Sailed: Maria, Honolulu, 10:15 p.m.; President Taft, Hongkong, etc., 1:40 p.m.

RADIO REPORT

[The Radio Corporation of America, in cooperation with the Public Health Service and the Seaman's Church Institute, will receive reports for medical or surgical advice. Thereafter the KFI (San Francisco) station will [illegible].

SAN FRANCISCO, Sept. 13.—8 p.m., Sept. 12.—Agwi, Hongkong from Los Angeles, 2966 miles from Los Angeles; Admiral Watson, Juneau, 1100 miles from San Francisco; Alaskan, Seattle, 1090 miles south of San Francisco; Alcoa Pilgrim, Los Angeles, 1090 miles south of San Francisco; Alcoa Polaris, Los Angeles, 1090 miles south of San Francisco; Alcoa Rambler, Los Angeles, 1090 miles south of San Francisco; Alcoa Ranger, Los Angeles, 1090 miles south of San Francisco; Alcoa Roamer, Los Angeles, 1090 miles south of San Francisco; Alcoa Rover, Los Angeles, 1090 miles south of San Francisco; Alcoa Runner, Los Angeles, 1090 miles south of San Francisco; Alcoa Scout, Los Angeles, 1090 miles south of San Francisco; Alcoa Voyager, Los Angeles, 1090 miles south of San Francisco; Alcoa Yukon, Los Angeles, 1090 miles south of San Francisco; Alcoa Yukoner

Business; Financial; Markets; Investment

NO PRICE CUT ANTICIPATED

Oil Market Showing Signs of New Strength

Storage Facilities Are Being Steadily Increased

Heavy New Financing Goes Into Development Work

In anticipation of strengthening prices both in crude and refined oils there is a nation-wide movement toward taking advantage of the present low prices. The larger companies are quietly increasing their storage facilities both in California and the Mid-continent fields, even, in some instances, borrowing money for this purpose. This fact, coupled with the decided strength which oil securities have been showing on the New York exchange of late, is indicative of strengthening prices.

Kerosene and fuel oil seem to be leading the advance in the East and gasoline is not likely to undergo a cut in price, according to oil men. Recently the Union Petroleum Company, according to the Oil and Gas Journal, made a purchase of in the neighborhood of 20,000,000 gallons of kerosene, being obliged to go to the Gulf Coast refiners for some of it. The journal states: "The latter action, which constitutes a radical departure from the Union's former policy, was necessitated by their inability to get kerosene in the other territories at a price which would enable them to meet competition and get the business."

The purchase was for export and indicates a growing demand for kerosene abroad. Recently from Los Angeles Harbor heavy kerosene shipments have been made to the Orient and South America.

The fast-developing demand for

(Continued on Fourteenth Page)

MARKET INDEX

The following index will be found convenient for quickly locating market information in this issue of The Times:

	Page
Beans	15
Bond quotations	14
Business News	10
Butter (eggs)	15
California dried fruit	15
Citrus fruits	15
Cotton	10
Daily Trade Talk	10
Eggs (butter and eggs)	15
Foreign exchange (money)	13
Gasoline, oils	13
Grains	15
Hide market	10
Live stock	14
Market Statistics	13
Metal markets	14
Money, exchange	13
Produce, Los Angeles	15
Produce, San Francisco	15
STOCKS—	
Boston copper	13
Chicago	13
Los Angeles	11
New York	11
New York curb	13
New York oils	11
Salt Lake	14
San Francisco	14
What's Behind Active Stocks	10

CALIFORNIA HIDE MARKET

Quotations furnished by the California Hide Corporation for stock delivered to their warehouse, 1900 Santa Fe avenue. Receipts from the interior for the twenty-four hours ending at 10 a.m. yesterday were: 701 hides.

Green salted hides—No. 1 steers, 14 per lb.; No. 1 cows, 12 per lb.; No. 1 bulls, 10 per lb.; No. 2 hides, 2 less per lb.; grubby hides, 2 less per lb.; bunker hides, 1½ less per lb.; glue hides, 5 per lb.; No. 1 horse hides, over 60 lbs., 2.00 each; No. 1 horse hides, 40 to 60 lbs., 1.50 each; No. 1 horse hides, 30 to 40 lbs., 1.00 each.

Green salted kips—No. 1 steers, 11½ per lb.; No. 1 cows, 10 per lb.; No. 1 bulls, 9½ per lb.; No. 2 kips, 2 less per lb.; bunker kips, 1½ less per lb.

Calfskins and slipskins—No. 1 calfskins, under 15 lbs., 17 per lb.; No. 2 calfskins, under 15 lbs., 15 per lb.; No. 1 kips, 15 to 20 lbs., 14 per lb.; No. 2 kips, 15 to 20 lbs., 12½ per lb.; bunker skins, 1½ less per lb.; glue skins, 5 per lb.; sheep skins, 25@50 each.

Dry salted hides—No. 1 kips, 16 lbs. and up, 18½ per lb.; No. 1 kips, 6 to 16 lbs., 16 per lb.; No. 1 calfskins, under 6 lbs., 17 per lb.; No. 2 hides and skins, 1 less per lb.; glue calfskins, 2 per lb.; glue hides and kips, 7 per lb.

Pelts—Large, long wool, 1.00 each and up; medium, 25@1.00 each; short wool and shearlings, 10@25 each.

Goat skins—No. 1 common, 10@20 each; No. 2, 5@10 each; badly damaged and small kids, worthless.

Tallow—Tankage, 6½ per lb.; No. 1, 6½ per lb.; No. 2, 4½ per lb.

Wool—According to quality and condition, 20 per lb. and up.

DAILY TRADE TALK

Los Angeles Leads in Savings Accounts; Bankers Soon Trek East; New National Bank

BY CHAPIN HALL

There is an average of about two savings accounts for every family in Los Angeles. We may be the "world's playground," but the people of this city are well inured to the habit of thrift, and they are not unmindful of the well-known rainy day. Because it rains so seldom in this fair land the accounts wax strong and grow to lusty proportions. Our banks are filled with the savings of the so-called small depositor, and at the close of a vacation season, with taxes and fall requirements staring most of us in the face there has been a steady growth in these deposits; the kind of savings upon which families and homes are built.

It is probable that Los Angeles leads the world in savings accounts. It is certain that she is well in advance of the average in the United States which is slightly more than one savings account for every family.

The savings bank division of the American Bankers' Association estimate at least $6,000,000 owners of savings accounts in the United States. The total of savings is estimated to approximate $17,000,000,000.

BANKERS TO MEET

Los Angeles delegates to the national convention of the American Bankers' Association will leave for New York next week. This is a corresponding convention to the one held in Los Angeles last fall, and so elaborate was the entertainment offered the visiting financiers at that time that it interfered seriously with business that this year it has been decided the playtime must be strictly limited to overtime. This, of course, is a rule which may be easily enforced in New York, but was practically impossible of fulfillment here.

Plans for the convention, which meets from October 3 to 6, inclusive, include a broad review of national and world conditions and an attempt will be made to reach by analysis, a proper conception of present needs, past mistakes and future requirements.

The convention will be the forty-eighth annual meeting of the association, and it is expected that 7000 representatives of the 22,000 member banks will attend. Regarding the plans, Thomas B. McAdams, president of the association, elected last year in Los Angeles, said yesterday:

"Fundamentally, we are in a sound financial position and can look forward to increasing prosperity in commerce and industry, provided carelessness and selfishness are not allowed to undermine the stability of our citizenship.

"Two outstanding problems perplex us—industrial controversy and unrest at home; and international financial difficulties abroad. In the solution of these questions the banker has a distinct community position and obligation as counselor and adviser to the millions of people who have confidence in his judgment, integrity and patriotism. To these problems the American Bankers' Association in convention will address itself with unmistakable vigor.

"The Right Honorable Reginald McKenna, formerly Chancellor of the British Exchequer and now chairman of the London Joint City and Midland Bank, will discuss 'Reparations and International Debts.' Thomas W. Lamont of J. P. Morgan & Co., one of our foremost international bankers and a financial and economic adviser at the peace conference, will treat world finance from the American viewpoint. Henry J. Allen, the fearless, aggressive Governor of Kansas, will discuss the responsibility of the government for industrial justice and the relation of the Federal Reserve System to American business. The convention will also hear from one of America's brilliant orators, Dr. George E. Vincent, former president of the University of Minnesota and now head of the Rockefeller Foundation, one of the great public service foundations of this country. He will speak on 'Public Health Assets.'

"This great financial congress should bring the bankers of America closer to the answer as to what they can do to most effectively help in promoting domestic as well as world prosperity. In such a conference every banker has his own part."

BARGAIN DAYS

Bargain days both in the stock and bond markets are not as frequent as they were a short time ago. Operations are more active and prices are advancing, new high records being established by a formidable list every day. With the big strikes out of the way there will be a resumption of industrial activity, a condition which does not result in undue stock selling. There has been unusually heavy buying of basic stocks in Los Angeles recently and while the public is carrying rather extended lines at present there is no reason to anticipate a retrograde movement so long as the trend continues upward.

NEW NATIONAL BANK

A new national bank is to be established in the Los Angeles district. F. E. Woodruff, 305 Grant Building, has applied to the Comptroller of the currency for organization permission to erect the First National Bank of Bellflower. The proposed capital is $25,000.

At the same time the First National Bank of Calipatria, has applied for voluntary liquidation due to proposed absorption by the Imperial Valley Bank of Brawley. It has a capital of $100,000.

IMPROVED SERVICE

Trade Talk welcomes the appearance as members of The Times family two nationally known writers upon financial and business topics; C. B. Evans, and Richard Spillane. Daily reviews by these trained observers will be features of the department and a part of the Philadelphia Public Ledger service. They will view the business news of the day from an eastern perspective and give Times readers even a more complete and basic outlook upon current market-wise happenings than has heretofore been the case.

COTTON DECLINES IN LATE TRADING

[EXCLUSIVE DISPATCH.]

NEW YORK, Sept. 13.—Cotton futures were reactionary in the late trading after a slight early gain. They closed around the low point for the day, 18 to 24 points under the previous closing. Moving support was from the trade. New Orleans and Wall Street shorts. Around midday the list was 10 to 22 points net higher, but southern selling increased in the afternoon, and demand slackened. The local market for spot was quiet, 30 points decline, 21.80 for middling upland; sales nil.

Southern markets: Galveston 21.05, 20 points decline; New Orleans 21.25, unchanged; Savannah 21.25, 20 points decline; Memphis 21.25, unchanged; Houston 21.05, 20 points decline; Little Rock 21.00, unchanged.

Following is the range of quotations today:

	Open	High	Low	Close
January	22.06	22.15	21.62	21.67
March	21.70	21.77	21.25	21.32
May	21.39	21.47	20.97	21.02
July	21.13	21.20	20.72	20.77
October	21.18	21.25	20.80	20.84
December	21.17	21.24	20.80	20.82

NEW ORLEANS, Sept. 13.—

	Open	High	Low	Close
January	22.07	22.15	21.62	21.67
March	21.71	21.78	21.25	21.32
May	21.39	21.47	20.97	21.02
July	21.13	21.20	20.72	20.77
October	21.18	21.25	20.80	20.84
December	21.17	21.24	20.80	20.82

DENVER METALS

[EXCLUSIVE DISPATCH.]

DENVER (Colo.), Sept. 13.—Metal market: Colorado settlement prices, silver, American, 99¾; silver, London, 69¾; lead, per 100 pounds, 6.50; copper, per pound, 13¼@13½; zinc, per 100 pounds, 5.00@5.50; tungsten, per unit, 3.50@4.00.

MEN AND BUSINESS

Funerals Cost Coal Companies a Pretty Penny; Operators Lack Leadership

BY RICHARD SPILLANE
[EXCLUSIVE DISPATCH.]
(Copyright, 1922, Public Ledger)

PHILADELPHIA, Sept. 13.—An officer of one of the large anthracite coal companies calls attention to the fact that the long list of holidays observed by the coal miners does not cover all the idle days from which the industry has suffered.

"Funerals were omitted," he said. "We suffered heavy financial loss for many years through funerals. In the mining regions it used to be the custom when a miner died for nearly all of his coworkers to lay off on the day of his burial in order to attend the funeral. That interfered greatly with production. Sometimes it took 100 or more men out of the mine. Occasionally, if the man was of particular prominence or popularity it took more. This got to be so great an obstacle to the regular operation of the mines that we had to find a way to correct the trouble. We did it by agreeing to pay the funeral expenses if the men would work. Under that agreement we continued for years. Now when a miner dies the whole crew with which he worked does not go out but is represented by a committee of the union.

"Funerals cost the company a goodly sum in the course of a year but not so much as the stoppage of mining by a considerable number of men intermittently."

POOR STRATEGY

Nothing in connection with the coal strike has been more grotesque than the failure of the operators to lay all the facts as to their side of the controversy before the public. The unions carried the battle to the employers from the start and kept it up to the finish. In tactics and strategy the unions were far superior to the operators. From start to finish the unions carried the fight to the operators and never let up in their attack. Apparently there was no real leadership to the operators while the miners' forces both in the anthracite and bituminous belts were under the direct control and full authority of Mr. Lewis from start to finish. Lewis showed real ability. He had a bit of rebellion on his hands at one time, or what promised something of that kind, when the Illinois unions opposed him, but he quickly got them in hand and the ultra-radical element, which threatened a bolt over the anthracite settlement terms, subsided more or less gracefully at the end.

LACKED LEADERSHIP

The operators apparently had half a dozen captains but no colonel or general, and simply sat in camp and waited for the miners to wear themselves out struggling.

Those tactics were fairly good in the great strike of nearly twenty years ago, but the coal miners' union of today is a far stronger and a more militant body than the organization headed by John Mitchell as the results show.

Whatever action there was by the operators to defeat the strike was confined to the soft-coal regions. In the anthracite territory the operators did little more than sit down and await the turn of events. There were conferences that stretched out through weeks and then went along for a month or more and amounted to nothing in the end. That was all.

If there is to be more dispute between operators and unions in the anthracite field as is almost certain to be the case, it would seem that the operators will have to find some one with the elements of leadership to direct their forces.

WHAT'S BEHIND ACTIVE STOCKS

Delaware and Hudson—135

The Delaware and Hudson company operates a steam railwya system of 908 miles, extending from Wilkesbarre, Pa., to Rouses Point, N. Y., with many branches running in all directions.

The company also operates an electric railway system of about 400 miles and water system of some 309 miles. It owns extensive coal areas in the anthracite district, title to which is held either directly or by stock ownership by the Hudson Coal Company. The company's chief source of revenue is from the transportation of coal, although merchandise freight comprises a substantial part of the gross income.

For the year ended December 31, total operating revenues were $45,776,559 of which $24,876,039 was from coal and $14,709,359 from merchandise freight. Miscellaneous traffic brought in $1,045,157.

Property account at the end of 1921 was divided as follows: Coal lands and real estate, $6,329,654; road and equipment, $73,623,433; improvements in leased railways, $8,770,868; investment in affiliated companies, $54,333,876. There is only one class of stock of which, $55,711,500 is authorized and $42,503,000 outstanding. Total funded debt aggregates $69,105,000.

The present dividend rate on the stock is 9 per cent, having been paid since 1907. From 1901-06 the rate was 7 per cent and from 1897 to 1900, 5 per cent. Range of stock: High, 140¾ in 1905; low, 83¼ in 1920; yesterday's close, 135.

NEWS ITEM
Westinghouse Electric secures $3,000,000 order for control equipment of 120 electric locomotives from Paris Orleans Railway Co.

LOS ANGELES INVESTMENT
Growing net earnings are said to be responsible for the strength in this stock.
Ask for our Special Report.
PRIVATE WIRE SERVICE WITH NEW YORK, SAN FRANCISCO AND OTHER MARKETS.
Direct Wire to New York Curb (Special Curb Board)
"Prompt and Efficient Service"
A. W. COOTE
Member Chicago Board of Trade, Los Angeles Stock Exchange, San Francisco Stock Exchange, New York Curb
614 South Spring St. 6716 Hollywood Blvd.

Stocks or Bonds
Which to buy depends entirely upon your requirements. In making your decision it is possible that we may be of assistance. Our services are at your disposal.
Correspondence Invited.
Jno. O. Knight & Co.
Stocks—Bonds
411-14 Van Nuys Bldg.
Members Los Angeles Stock Exchange — Telephone 10254

Western Union Telegraph Company
An investment analysis by John Moody on this company is now ready for distribution. All vital statistics and essential information are given and should prove of unusual value to the thoughtful investor.
Write or call for your copy.
Howard S. Ruth Company
Established 1910
INVESTMENT SECURITIES
Members L. A. Stock Exchange
512 Pacific Mutual Bldg.
Los Angeles.
Telephone 606-61.

A. M. Clifford
Investment Counselor and Financial Analyst
Has no Securities for sale, and acts only as an "adviser."
Serves clients from an independent and disinterested position in selection or investigation of Bond or Stock investments.
Has specialized for over sixteen years in the analysis of such securities.
Stock Exchange Building
Los Angeles

ANAHEIM SUGAR CO.
At a price to yield about 6.25%
These bonds are secured by a first mortgage on the company's property. Real estate and plant of the company is valued at $1,449,177.58 or nearly five times the amount of the entire outstanding debt. Total net assets of the company amount to approximately ten times the funded debt.
Aronson and Company
Herman W. Hellman Bldg., Phone Broadway 5750, Los Angeles.

$109,000.00 Los Angeles
7%
Street Improvement Bonds
A tax lien upon property
Fronting on Hill Street
from 10th St. to Santa Barbara Blvd.
Denominations 261.00 to 4705
Appraised Values 4000.00 to 120,000
Every property holder has made written request that bond be issued and has paid 1-10 or 1-5 of the principal of the bond issued against his property.
California Tax Free
Exempt from Federal Income Tax
ELLIOTT & HORNE Co.
BOND DEALERS SINCE 1904
200 Stock Exchange Building
639 SOUTH SPRING STREET
Main 7255

WHAT ABOUT INDUSTRIAL BOND PRICES?
In 1903, representative groups of industrial bonds yielded . . 5.69%
In 1910, the yield was 5.25%
In 1920, the yield was 7.56%
Today, we are offering choice industrial bonds to yield from 6.15% to 7.35%
In 1920, industrial bonds were the highest since 1873. Apparently, if industrial bonds are to return to normal as expressed by 1903 and 1910 prices, present yields are attractive.
Save writing a letter for our list of strong industrial bonds yielding from 6.15% to 7.35%, by placing your name and address here
Name _____
Address _____
CYRUS PEIRCE & COMPANY
639 So. Spring St. · LOS ANGELES · Tel. Pico 2886
PASADENA, 20 South Raymond Avenue · SAN DIEGO, 408 Union Building
SAN FRANCISCO SEATTLE OAKLAND FRESNO

A Monthly Income From a $3000 Investment
WE have selected three issues of high-grade public utility preferred stocks which pay 7% dividends in quarterly payments.
By purchasing 10 shares of each of these stocks you will receive an income of $17.50 every month. These three stocks pay quarterly dividends on different months so that a dividend will come to you every month of the year.
You will receive a total annual income of $210 from an investment of $3000.
Let us send you detailed information about this investment, or call at our office and arrange your present investments so that you will receive a monthly income.
PASADENA 614 Chamber of Commerce Bldg.
HOLLYWOOD 323 Hollywood Security Bldg.
SAN DIEGO 324 First National Bank Bldg.
SANTA BARBARA 316 San Marcos Bldg.
SEATTLE PORTLAND SAN FRANCISCO CHICAGO NEW YORK
BLYTH, WITTER & CO.
521 Trust and Savings Bldg., Los Angeles
Sixth and Spring Streets
Phone Broadway 327

New Issue
$300,000
Golden State Woolen Mills
First Mortgage 7% Sinking Fund Gold Bonds
Dated September 1, 1922. Due September 1, 1932
Coupon bonds in denominations of $500 and $1000 registerable as to principal only. Principal payable at the office of the Los Angeles Trust & Savings Bank and semi-annual interest (March 1 and September 1) payable at the Los Angeles Trust & Savings Bank, Los Angeles, or at the New York Trust Company, New York, at the option of the holder. Callable on any interest date on 30 days' notice at 105.
Authorized and presently to be outstanding $300,000
Los Angeles Trust & Savings Bank, Trustee.
Interest payable without deduction for Normal Federal Income Tax not exceeding 2%.
Exempt from Personal Property Taxes in California
A letter from Mr. C. B. Eyer, President of the Golden State Woolen Mills, is summarized as follows:
BUSINESS. The Golden State Woolen Mills is a complete woolen manufacturing establishment producing for a national market men's suitings, women's dress goods, bed blankets, automobile robes, lining for enclosed automobiles, uniform cloth, overcoating, etc. The company owns and operates a modern woolen mill with a capacity of 250,000 yards per year.
SECURITY. These bonds are to be secured by an absolute first mortgage on all of the fixed assets of the company now owned or hereafter acquired and after this financing will constitute the only funded debt. Fixed assets of the company, according to an appraisal made in August, 1922, by the American Appraisal Company, have a sound property value of $633,647. In addition to the above, net current assets, including the proceeds of this financing as shown by the balance sheet of July 31, 1922, amount to $236,284.
EARNINGS. For the five years ending December 31, 1921, the amount available for bond interest, as certified by Messrs. [illegible] Certified Public Accountants, was $90,[illegible], an average of $59,681 per year, or 2.9 times interest charges on these bonds.
SINKING FUND. Commencing September 1, 1923, the company will provide for an annual sinking fund amounting to 20% of the net earnings, after proper charges, and in any event will set aside a minimum annual payments which will retire 60% of the issue by maturity. The sinking fund is to be used to retire bonds by purchase in the open market if obtainable at or below the redemption price of 105 and if not so obtainable then by call by lot.
RESTRICTIONS AND SAFEGUARDS. The current assets must be maintained at or above [illegible] equal to at least 75% of the bonds at any time outstanding. Insurance payable to the trustee in an amount at least equal to the amount of the first mortgage bonds outstanding must be carried during the life of the issue.
All legal matters pertaining to this issue are being passed upon by Messrs. Gibson, Dunn & Crutcher of Los Angeles, California.
Interim receipts secured by deposit of funds with the trustee will presently be exchanged for definitive bonds, delivery pending delivery of definitive bonds.
These bonds are offered when, as and if issued and received by us, and subject to the approval of counsel.
Price 98 and Interest, to Yield 7.20%
THE CASS COMPANY
INVESTMENT SECURITIES
207 Van Nuys Building
TELEPHONE 824, LOS ANGELES
Statements made herein are not guaranteed, but are based upon the best information obtainable and we believe them to be correct.

The CITIZENS NATIONAL BANK
$350,000
Alhambra City High School District
5% Bonds
Dated August 1, 1922 Denom. [illegible]
Principal and semi-annual interest (February 1st and August 1st) Payable at the office of the County Treasurer of Los Angeles County.
EXEMPT FROM CALIFORNIA PERSONAL PROPERTY TAXES AND FROM ALL PRESENT INCOME TAXES
LEGAL INVESTMENT FOR SAVING BANKS AND TRUST FUNDS AND ELIGIBLE TO SECURE DEPOSITS OF PUBLIC MONEY IN CALIFORNIA
FINANCIAL STATEMENT
Assessed Valuation, 1921 ..... $14,841,[illegible]
Total Bonded Debt (including this issue) ..... $[illegible]
Population 30,000
The City of Alhambra, which is included in the above mentioned School District, is located adjacent to the City of Pasadena and is only eight miles from Los Angeles. It is a rich residential city and is surrounded by citrus orchards and farms.
MATURITIES
$14,000 Due Annually August 1, 1923-1947
Prices to Yield 4.40%
Legality subject to approval by O'Melveny, Milliken, Tuller & Macneil, of Los Angeles.
We buy and sell all issues of U.S. Government Bonds
BOND DEPARTMENT
Mezzanine Floor
The CITIZENS-NATIONAL-BANK of Los Angeles
N.W. CORNER FIFTH & SPRING STS. • • • PHONE [illegible]

G·E·MILLER & COMPANY
Phone 824-825. MUNICIPAL BONDS GOVERNMENT 305 Van Nuys Bldg.
Portland Seattle San Francisco

Swift & Company

Have called their 7% Notes

Due 1925 and 1931

We offer a new issue:

Swift & Company

5% 10-Year Sinking Fund Notes

97 and Interest

Stevens, Page & Sterling

GOVERNMENT, MUNICIPAL AND CORPORATION BONDS

LOS ANGELES — Van Nuys Building, 5th and Spring Streets, Main 8291

PASADENA — Boston Building, 69 North Raymond Avenue, Colorado 5128

First Mortgage 8% Bonds

Non-Callable for 15 Years

These bonds are an absolute first and closed mortgage on the property of The Hudson Valley Portland Cement Corporation. This corporation owns and operates one of the largest and best equipped Cement Plants in the country—located 105 miles from New York City.

The operation of the Company is under the direction of experienced, practical men of established successful position in this industry.

Denominations: $100, $500, $1000

Price 100, to Yield 8%

Circular on Request

Telephone 616-27

A. E. FITKIN & CO.

F. H. Richmond, Mgr.
Investment Bonds
208 Van Nuys Bldg.
Los Angeles

NEW YORK — BOSTON — PITTSBURG — CHICAGO

AN INCOME *for* LIFE

Of all the investment opportunities offered, there are few indeed not open to criticism. Absolute safety is the first requisite, and adequate and uniform return very important, and these seem incompatible. Aside from government bonds, the return under which is sure, there is nothing more sure and certain than an annuity with the AETNA LIFE INSURANCE COMPANY, by which the income guaranteed for a certain period is larger by far than would be earned on an equal amount deposited in an institution for savings or invested in securities giving reasonable safety. Thus the investment of $5000 by a man aged 67 would provide an annual income of $620.35 absolutely beyond the shadow of doubt.

Call or Address

IRWIN J. MUMA, Manager

AETNA LIFE INSURANCE COMPANY

Fourth Floor, Merchants' National Bank Bldg.
Los Angeles

We offer, subject to prior sale

Empire Gas & Fuel Co.

1st and Refunding Convertible 7½s of 1937

Bonds are secured by a direct mortgage upon all the property of this natural gas company, subject only to a small issue of underlying bonds which will be retired by 1927.

Price 97½ and interest, to Yield approx. 7.80%.

Complete Information on Inquiry

J. A. HOGLE & CO.

BOND INVESTMENTS
John M. Hogle, Resident Partner

Salt Lake City and Ogden, Utah; Pocatello, Idaho. Phone 826-772.

BUY BUSINESS PROPERTY

Charles G. Andrews Company

Specialist for 18 years in the sale, leasing and management of business property.

Main 8040

HUNTER, DULIN & Co.

Los Angeles — 5 N. Van Nuys Bldg. Main 8040 — Pasadena — San Diego — Hollywood

NEW YORK STOCK EXCHANGE

[BY A. P. NIGHT WIRE.]

NEW YORK, Sept. 13.—Actual short selling of professional origin, combined with extensive profit taking, halted the upward movement of prices in today's stock market, closing prices of a number of the recently active issues declining 1 to 3 points below yesterday's final figures. The selling was orderly, however, and there was a good absorption of most offerings.

There were a few outstanding exceptions to the reactionary tendency of most issues. Atchison gained nearly a point on reports of a possible increase in the dividend from 6 to 7 per cent or extra dividend distribution. Costdn, the latest oil stock to be associated with merger rumors, climbed 1½ points. Shares of the Hendee Manufacturing Company, which manufactures motorcycles, enjoyed an advance of nearly 3 points in response to private reports of increased earnings.

Bear raiders, who attacked the Chicago and Great Western offering yesterday, transferred their activities to Erie stock today. The common and second preferred, however, yielded only fractionally on the day, while the first preferred was forced down 1½ points. Other rails were weak in sympathy, particularly the low-priced issues such as New Haven, New York, Ontario and Western and St. Paul. Investment issues, like Union Pacific, Canadian Pacific, Norfolk and Western and New York Central also shared in the recession, some of the losses exceeding a point.

Mexican Petroleum was active with a 5-point radius, registering a net decline of 3 5-8 after an early display of strength. Standard Oils of California and New Jersey, Houston, Producers and Refiners, Pan American and General Asphalt all yielded substantially. Copper and sugar shares also continued under pressure throughout most of the session.

Weekly iron and steel trade reviews indicating a rapid recovery from the recent depression in the industry because of the rail and coal strikes induced active buying of United States Steel common, which duplicated its high of the year but slipped back in final dealings on realizing sales. Independent steels were irregular.

American and Baldwin Locomotives and Railway Steel Spring each registered new highs for the year in early dealings but reacted sharply at the close. Other equipments also were weak. Some of the public utilities which moved into new high ground were able to hold most of their gains.

Sales were 1,130,000 shares.

Call money opened and renewed at 4 per cent but stiffened at 4½ at the close. There was a fair demand for time money but offerings were light. Commercial paper was quiet.

Weakness of foreign exchange rates in the London market was followed by a rather sharp decline in the local center, demand sterling bills falling nearly 2½ cents with corresponding reductions in the continental rates. The market for sterling was influenced by heavy offering of cotton bills. Japanese exchange showed a firmer tone.

Stock Quotations

[Furnished by E. F. Hutton & Co., Members New York Stock Exchange, 643 South Spring street.]

NEW YORK, Sept. 13.—Following are the closing prices, sales, high and low quotations today, and net change from previous close:

Sales	Stocks—	High.	Low.	Bid.	Net change
900	Adams Express	17¾	17¾	17¾	— ¼
100	Allied Rubber	1¾	1¾	1¾	— ⅛
400	Alaska Gold	⅞	⅞	⅞	+ ⅛
100	Alaska Juneau	1¾	1¾	1¾	— ⅛
1,100	Allied Chem.	65¾	64	64¾	— 1¾
200	Allis Chal.	58	57¾	57¾	— ¼
100	Do. pfd	108	108	108	— ½
100	Am. Can. Co.	28¾	28¾	28¾	— ¼
400	Am. S. Sugar	49¾	49¾	49¾	— ¼
2,600	Am. Car	130	129	129	— 1
400	Do. pfd	110	109½	109½	— ½
100	Am. C. & F.	102	102	102	— 1
300	Do. pfd	97	97	97	— ½
700	Am. Cot. Oil	37¾	37¾	37¾	— ¼
400	Am. Drug Syn.	7¾	7¾	7¾	— ⅛
1,200	Am. H. & L.	14¾	13¾	13¾	— ¾
100	Do. pfd	44¾	44¾	44¾	— ¼
1,400	Am. Ice	117	117	117	— 1
3,300	Am. Int. Corp.	33¾	31¾	32¾	— ¾
2,600	Am. Linseed	37¾	37¾	37¾	— ¼
200	Do. pfd	87	87	87	— 1
6,400	Am. Loco.	107	104¾	104¾	— 1¾
1,100	Am. Radiator	116¾	116¾	114¾	+ 1
1,100	Am. Safety R.	7	6¾	7	+ ¼
14,500	Am. S. & C.	21¾	20¾	20¾	+ ¼
800	Am. Smelting	64¾	63¾	63¾	— ¾
500	Do. pfd	102¼	102¼	102	— ¾
8,500	Am. Steel Fdy.	45¾	44	44	— ¾
1,400	Am. Sugar	52¾	52¼	52¼	— ¼
1,100	Am. Sumatra	44	40¾	43	+ 2
6,000	Am. T. & T.	122	122¾	122¾	— ¼
600	Am. Tobacco	163½	164½	164½	— ½
1,400	Do. "B"	102	100¼	100¾	— 1
17,900	Am. Woolen	105	102¾	102¾	— 1
200	Am. W. P. pfd	32¾	32¾	32¾	— ¼
100	Am. Z. & L.	17	17	17	— ⅛
8,500	Anaconda	53¼	52	52	— 1
500	Ass'd Oil	117¾	117¾	117	— ½
11,600	Atchison	104	104½	103	+ ½
900	Do. pfd	94	93¾	93¾	— ¼
500	Atl. Coast L.	123½	122	122¾	— ¼
200	Atlantic Gulf	32¾	32	32¾	— ¼
6,500	Austin Nichols	27	25	25¾	— 1½
24,600	Baldwin Loco.	140¼	136¾	137¾	— 1
14,400	Barnsdall A.	43	40	40¾	— 1
100	Barnsdall B.	39	39	39	— ¼
3,200	B. & O.	47¾	46¾	47	— ¼
200	Do. pfd	53¾	53¾	53¾	— ¼
200	Do. pfd	76¾	76¾	76¾	— ¼
800	Beth. Steel	76¾	75¾	75¾	— ¼
2,300	Do. "B"	75¾	73¾	73¾	— 1
1,700	Booth Fish	43¾	42¾	43¾	— ¼
400	Brook. Min.	43¾	43¾	43¾	— ¼
900	Brook. R. T.	20¾	20¾	20¾	— ¼
1,300	Burns Bros.	120½	120½	120½	— ¼
100	Butte & Sup.	20¾	20¾	20¾	— ¼
200	Butte C. & Z.	6¾	6¾	6¾	— ⅛
200	Cadillo Oil	11	11	10¾	+ ⅛
800	Cal. Packers	75	75	75	— ¼
2,100	Cal. Petrol.	64¾	63¾	63¾	— 1
1,000	Cal. Z. & Im.	6¾	6¾	6¾	— ⅛
2,600	Can. Pacific	147	145¾	146	+ ¼
14,400	Cen. Leather	44¾	42¾	43	— 1
700	Do. pfd	82	81¾	81¾	— ¼
2,700	Cerro Pasco	40¾	39¾	39¾	— ¼
2,400	Chandler Mot.	49¾	49¾	49¾	— ¼
100	Ches. & Ohio	70¾	70¾	70¾	— ¼
300	C. & E. Ill.	61¾	61¾	61¾	— ¼
100	Do. pfd	61¾	61¾	61¾	— ¼
2,900	C. & N. W.	89¾	89¾	89¾	— ¼
100	Do. pfd	125	125	125	— ¼
2,900	C. & G. W.	9¾	9¾	9¾	— ⅛
7,600	Do. pfd	18	17¾	17¾	— ¼
11,000	C. M. & St. P.	31¾	31¾	31¾	— ¼
1,000	Do. pfd	52¾	51	51¾	— ¼
3,000	C. R. I. & P.	27¾	27¾	27¾	— ¼
900	Do. pfd	61¾	61¾	61¾	— ¼
2,100	Do. "A"	101¼	100¾	100¾	— ¼
2,800	Chile Copper	23¾	23¾	23¾	— ¼
400	Chino Copper	25¾	25¾	25¾	+ ¼
100	Cin. Frankoff	64	64	64	— ¼
1,000	Cons. Cig.	71¾	71¾	71¾	— ¼
400	Colo. F. & I.	37¾	37¾	37¾	— ¼
4,200	Colo. Gas	106¾	105¾	106	— ¼
200	Colum. Graph.	13¾	13¾	13¾	— ¼
2,300	Compt. Tab.	65¾	65¾	65¾	— ¼
700	Cons. Cigars.	102	102	102	— ¼
2,900	Cons. Gas	124¾	124¾	124¾	— ¼
1,800	Cons. Textile	16¾	16¾	16¾	— ¼
100	Cont'l Can	90¾	90¾	90¾	— ¼
2,700	Corn Prod.	117¾	116¾	116¾	— ¾
31,200	Crucible Steel	91¾	90¾	90¾	— ¾
6,000	Cruc. Steel pfd.	104¾	104¾	104¾	— ¼
1,500	Cuban Am. S.	9¾	9¾	9¾	— ¼
800	Cuba Cane P.	14¾	14¾	14¾	— ¼
2,700	Do. pfd	74¾	74¾	74¾	— ¼
5,700	Cuba Dutch	24¾	23¾	23¾	— ¼
800	Cuba Tobacco	31¾	31¾	31¾	— ¼
100	Cuyamel Fruit	30¾	30¾	30¾	— ¼
1,200	Davison Chem.	47¾	47¾	47¾	— ¼
800	Del. & Hud.	118¾	118¾	118¾	— ¼
100	Del. L. & W.	71	71	71	— ¼
1,700	Denver & R. G.	13¾	13¾	13¾	— ¼
100	Do. pfd	32¾	32¾	32¾	— ¼
1,700	Dodge Bros.	17¾	17¾	17¾	— ¼
1,400	Dome Mines	17¾	17¾	17¾	— ¼
1,700	Dominion S.	27¾	27¾	27¾	— ¼
1,700	Dupont	160¾	159¾	159¾	— ¾
200	Do. pfd	110	110	110	— ¼
4,000	Eastman K.	57¾	57¾	57¾	— ¼
1,400	Elec. Battery	13¾	13¾	13¾	— ¼
1,100	Erie	14¾	14¾	14¾	— ¼
1,200	Do. 1st pfd	24¾	24¾	24¾	— ¼
1,000	Do. 2d pfd	17¾	17¾	17¾	— ¼
2,100	Fisher Body	69¾	69¾	69¾	— ¼
100	Fisk Rubber	6¾	6¾	6¾	— ¼
2,200	Freeport Tex.	27¾	27¾	27¾	— ¼
1,400	Gen. Asphalt	43¾	43¾	43¾	— ¼
500	Gen. Cigar Co.	49¾	49¾	49¾	— ¼
14,100	Gen. Motors	14¾	14¾	14¾	— ¼
100	Do. 7% def.	70¾	70¾	70¾	— ¼
100	Do. 7% def.	70¾	70¾	70¾	— ¼
200	Goodrich	70¾	70¾	70¾	— ¼
4,000	Gt. No. Ore	41¾	41¾	41¾	— ¼
2,200	Gt. Nor. pfd	74¾	74¾	74¾	— ¼
2,100	Houston Oil	39¾	39¾	39¾	— ¼
9,100	Hupp Motors	23¾	23¾	23¾	— ¼
900	Ill. Central	114¾	114¾	114¾	— ¼
1,200	Inspiration	41¾	41¾	41¾	— ¼
800	Inspir. Cons.	17¾	17¾	17¾	— ¼
600	Int. Comb.	30¾	30¾	30¾	— ¼
200	Int. Harv.	113¾	113¾	113¾	— ¼
8,500	Int. M. Marine	24¾	24¾	24¾	— ¼
1,000	Do. pfd	87¾	87¾	87¾	— ¼
4,400	Int. Nickel	15¾	15¾	15¾	— ¼
2,400	Int. Paper	54¾	54¾	54¾	— ¼
1,000	Do. pfd	91¾	91¾	91¾	— ¼
1,000	Iowa Central	13¾	13¾	13¾	— ¼
1,400	Kan. Oil	6¾	6¾	6¾	— ⅛
200	K. C. Sou.	25¾	25¾	25¾	— ¼
2,300	Kelly Spgfd.	49¾	49¾	49¾	— ¼
2,100	Kennecott	29¾	29¾	29¾	— ¼
1,700	Keystone Tire	13¾	13¾	13¾	— ¼
1,700	Lack. Steel	71¾	71¾	71¾	— ¼
2,000	Lee Tire	17¾	17¾	17¾	— ¼
8,200	Lehigh Valley	51¾	51¾	51¾	— ¼
2,100	Lima Loco.	31¾	31¾	31¾	— ¼
15,900	Lorillard	39¾	39¾	39¾	— ¼
100	Loew's Inc.	19¾	19¾	19¾	— ¼
100	Do. pfd	74¾	74¾	74¾	— ¼
100	Louis. & Nash.	118¾	118¾	118¾	— ¼
100	Lower Wisc.	25¾	25¾	25¾	— ¼
100	L. & N.	118¾	118¾	118¾	— ¼
3,100	Mack Truck	41¾	41¾	41¾	— ¼
1,800	Mather L. C.	11¾	11¾	11¾	— ¼
2,800	Manhat. Oil	29¾	29¾	29¾	— ¼
3,000	Marland Oil	29¾	29¾	29¾	— ¼
200	Mex. Nt. Ry.	6¾	6¾	6¾	— ⅛
200	Do. 1st pfd	13¾	13¾	13¾	— ¼
1,600	Martin Parry	21¾	21¾	21¾	— ¼
1,400	McIntyre Por.	31¾	31¾	31¾	— ¼
1,100	Mex. Petrol.	117¾	116¾	116¾	— ¾
11,600	Mex. Petrol.	117¾	116¾	116¾	— ¾
4,500	Mex. Sec'd	20¾	20¾	20¾	— ¼
100	Do. pfd	61¾	61¾	61¾	— ¼
2,500	Mid. Kansas	3¾	3¾	3¾	— ⅛
2,500	Mid. S. Oil	13¾	13¾	13¾	— ¼
2,700	Midvale Steel	19¾	19¾	19¾	— ¼
1,000	Miss. & R. I.	6¾	6¾	6¾	— ⅛
100	M. St. P. & S.	19¾	19¾	19¾	— ¼
7,100	M. K. T. new	14¾	13¾	13¾	— ¼
2,000	Do. pfd	34¾	34¾	34¾	— ¼
1,100	Mo. Pacific	23¾	23¾	23¾	— ¼
5,100	Do. pfd	40¾	40¾	40¾	— ¼
3,000	Mont. Power	39¾	39¾	39¾	— ¼
2,800	M. Ward	30¾	30¾	30¾	— ¼
100	Nat. Acme	19¾	19¾	19¾	— ¼
2,800	Nat. Biscuit	107¾	107¾	107¾	— ¼
1,000	Nat. Conduit	6¾	6¾	6¾	— ⅛
2,800	Nat. Enamel	61¾	61¾	61¾	— ¼
1,000	Nat. Lead	61¾	61¾	61¾	— ¼
800	Nat. Ry. Mex.	4¾	4¾	4¾	— ⅛
	2nd pfd	9¾	9¾	9¾	— ¼
100	Nevada Con.	13¾	13¾	13¾	— ¼
2,000	N. Y. Air B.	61¾	61¾	61¾	+ ¼
4,000	N. Y. Centra	79¾	78¾	78¾	— ¼
100	N. Y. C. & H.	60	60	60	+ 1
6,600	N. Y. N. H. &	22¾	21¾	21¾	— ¾
1,100	N. Y. O. & W.	12¾	11¾	11¾	— ¼
2,400	Nor. & West.	122¾	121¾	121¾	— ¼
1,100	North Am.	94¾	94¾	94¾	— ¼
1,100	Nor. Pacific	84¾	84¾	84¾	— ¼
2,100	Nor. S. Steel	31¾	31¾	31¾	— ¼
2,800	Nova Scotia	27¾	27¾	27¾	— ¼
100	Ontario Silver	3¾	3¾	3¾	— ⅛
1,000	Orpheum	22¾	22¾	22¾	— ¼
200	Otis Steel	9¾	9¾	9¾	+ ¼
1,200	Owens Bottle	87¾	87¾	87¾	— ¼
2,700	Pac. G. & E.	39¾	39¾	39¾	— ¼
100	Pacific Mail	30¾	30¾	30¾	— ¼
12,600	Pan-Am. Pet.	57¾	57¾	57¾	— ¼
11,400	Pan-Am. Oil	58¾	58¾	58¾	— ¼
1,200	Do. "B"	57¾	57¾	57¾	— ¼
1,800	Penn. R. R.	39¾	39¾	39¾	— ¼
1,800	Penn. S. S.	19¾	19¾	19¾	— ¼
400	People's Gas	57¾	57¾	57¾	— ¼
600	Pere Marq.	21¾	21¾	21¾	— ¼
1,000	Philadel. Co.	44¾	44¾	44¾	— ¼
5,200	Phillips Pet.	13¾	13¾	13¾	— ¼
1,700	Pierce Arrow	13¾	13¾	13¾	— ¼
1,100	Pierce Oil	6¾	6¾	6¾	— ⅛
1,400	Pittsburg Coal	73¾	73¾	73¾	— ¼
1,100	Do. pfd	94¾	94¾	94¾	— ¼
1,800	Pond Ck. Coal	21¾	21¾	21¾	— ¼
1,600	Postum	100¾	100¾	100¾	— ¼
100	Do. pfd	110	110	110	— ¼
1,200	P. Steel Car.	69¾	67¾	67¾	— ¼
1,400	Prod. & Ref.	29¾	29¾	29¾	+ ¼
4,100	Pullman	130¾	130¾	130¾	— ¼
2,200	Pure Oil	23¾	23¾	23¾	— ¼
400	Ry. Steel Spg.	104¾	104¾	104¾	— ¼
100	Ray Cons.	16	16	16	— ¼
8,800	Reading	71¾	70¾	70¾	— ¼
1,100	Remington Typ.	31¾	31¾	31¾	— ¼
8,300	Republic Steel	39¾	39¾	39¾	+ ¼
2,400	Rep. I. & S.	71¾	69¾	69¾	— ¼
1,400	Royal Dutch	57¾	57¾	57¾	— ¼
6,200	Savs. Tob. B.	87¾	87¾	87¾	— ¼
5,700	Sears Roeb.	124¾	124¾	124¾	— ¼
100	St. L. & S. W.	23¾	23¾	23¾	— ¼
100	Do. pfd	55¾	55¾	55¾	— ¼
200	Seab'd A. L.	4¾	4¾	4¾	— ⅛
2,900	Sears-Roeb.	92	90	90	— 1¼
400	Seneca Copper	11¾	11¾	11¾	— ¼
200	Shell Trans.	40¾	40¾	39¾	— ¼
26,300	Sinclair Oil	24¾	24¾	24¾	— ¼
800	Skelly Oil	10¾	10¾	10¾	— ¼
600	Sloss Sheffield	51¾	50	50¾	— ¼
6,000	So. Pacific	94¾	94	94	— ¼
2,200	So. Railway	28¾	28¾	28¾	— ¼
100	Do. pfd	64¾	63¾	63¾	— ¼
6,800	Std. Oil Cal.	116¾	115¾	115¾	— ¼
1,700	Std. Oil N. J.	119¾	119¾	119¾	— ¼
200	Do. pfd	117¾	116¾	116¾	— ¼
600	Stewart-W.	48¾	48	47¾	— ¼
200	Stromberg	43¾	43¾	43¾	— ¼
22,800	Studebaker	130¾	126¾	126¾	— 3
100	Superior Oil	6¾	6¾	6¾	— ⅛
400	Tenn. Copper	10¾	10¾	10¾	— ¼
1,000	Texas Co.	47¾	47¾	47¾	— ¼
9,100	Texas Oil	48¾	47¾	48¾	— ¼
400	Texas Pacific	21¾	21¾	21¾	— ¼
1,000	T. P. C. & O.	27¾	27¾	27¾	— ¼
13,200	Tobacco Prod.	67¾	64¾	64¾	— 1
4,300	Trans. & Oil.	14¾	14¾	14¾	— ¼
12,200	Tuck. Steel	44¾	43¾	43¾	— ¼
100	Twin City	83¾	83¾	83¾	— ¼
1,400	Union Bag	77¾	75	75	— 1¾
2,600	Un. Oil Del.	19¾	19¾	19¾	— ¼
1,300	Union Pacific	153¾	151¾	151¾	— 1¾
100	Do. pfd	79¾	79¾	79¾	— ¼
400	Utah Copper	61¾	61¾	61¾	— ¼
400	Utah Alloy Str.	24	23¾	23¾	— ¼
100	United Drug	61¾	61¾	61¾	— ¼
300	United Fruit	134	132	132	— 1
8,400	Un. Retail S.	34¾	34¾	34¾	— ¼
2,100	U. C. I. & S.	25¾	25¾	25¾	— ¼
1,900	U. S. Food P.	67¾	67¾	67¾	— ¼
2,000	U. S. Ind. Al.	63¾	63¾	63¾	— ¼
3,100	U. S. Realty	41¾	41¾	41¾	— ¼
3,100	U. S. Rubber	55¾	55¾	55¾	— ¼
1,200	Do. 1st pfd	101¾	101¾	101¾	— ¼
2,000	Do. 2d pfd	101¾	101¾	101¾	— ¼
25,100	U. S. Steel	101¾	100¾	100¾	— ¾
2,900	Do. pfd	122	121¾	121¾	— ¼
4,900	Utah Copper	68¾	68¾	68¾	— ¼
1,000	Vanadium	31¾	31¾	31¾	— ¼
1,600	Va.-Car. Ch.	49¾	49¾	49¾	— ¼
1,100	Wabash pfd A	73¾	73¾	73¾	— ¼
1,600	Do. B	44¾	44¾	44¾	— ¼
2,700	Western Md.	15¾	15	15¾	— ¼
300	Western Pac.	19¾	19¾	19¾	— ¼
1,200	Do. pfd	41¾	41¾	41¾	— ¼
400	W. U. Tel.	117¾	117¾	116¾	— ¼
1,100	West'house El.	44¾	43¾	43¾	— ¼
1,400	Wheel. & L. E.	9¾	9¾	9¾	— ¼
1,600	White Eagle	23¾	23¾	23¾	— ¼
4,900	White Motor	82¾	82	82¾	— ¼
1,100	White Oil	7¾	7¾	7¾	— ¼
1,400	Willys	7¾	7¾	7¾	— ¼
100	Do. pfd	41¾	41¾	41¾	— ¼
600	Wilson & Co.	41¾	41¾	41¾	— ¼
400	Wis. Central	22	22	22	— ¼
200	Wor. Pump	43¾	43¾	43¾	+ ¼

Money—Highest, 4½ per cent; lowest, 4 per cent; previous close, 4½ per cent.
Total sales of stocks—1,130,500 shares.
Total sales of bonds—$12,000,000.

E. F. Hutton & Co.

MEMBERS

New York Stock Exchange

643 South Spring St. and Alexandria Hotel

Hollywood — Pasadena — Santa Barbara — Stockton — San Francisco — Oakland — Del Monte — Sacramento — San Jose

HOME OFFICE
61 BROADWAY, NEW YORK CITY

Private Wires Coast to Coast

LOGAN and BRYAN

636 South Spring St.

Members All Leading Exchanges
Private Wires
Atlantic to Pacific
United States and Canada

Pasadena, Santa Barbara, Coronado

GRUNDY & CO.,
Brokers

Stocks, Bonds, Cotton, Grain

Margin or Investment Accounts.
Phone Main 45.
206 Stock Exchange.

OIL SALESMAN

Choice territory for salesman with automobile, on the cleanest proposition at

Santa Fe Springs

LIBERAL CONTRACT

See Mr. Berliner before 11 a.m.

Are-Bee Oil Syndicate
1015 Loew's State Bldg.
Telephone 821-641.

GENERAL PETROLEUM HAS SHARP ADVANCE

General Petroleum advanced 1 3-8 to 113 5-8 during yesterday's session on the Los Angeles Stock Exchange, which was devoid of any other important development. Mining stocks were unusually inactive, oils were irregular while industrials showed some price firmness although trading was light. Southern California Edison common continued its advance, closing 5-8 higher at 106 5-8 and Goodyear preferred moved up 3-8 to 70 3-8 bid. Union Oil softened after its advance on Tuesday and closed 1-2 lower at 169 bid.

Following are the closing prices and sales as posted yesterday in the Stock Exchange Building:

BANK STOCKS

	Bid.	Asked.
California Bank	225.00	.....
Citizens' National Bank	215.00	.....
Commercial National	250.00	.....
Farmers & Mer. National	275.00	.....
1st Nat. Bk. Rcond. Cert.		285.00
Merchants' National	185.00	.....
Security Tr. & Sav. Bank	227.00	234.00
Union Bank & Trust Co.	180.00	.....
U. S. National Bank	160.00	.....

BOND LIST

(With accrued interest)

	Bid.	Asked.
Anad. Oil 1st Mtg. 8s	99	100
Anad. Oil 1st Rfd. 6s	98	.....
Cal. P. Ry. 1st M. 6s	101	.....
Corona P. & W. Co.	99	.....
Commonwealth Water 6s	99	.....
El P. Co. 1st M. 5s	98	.....
El P. & T. Co. 1st M. 5s	98	.....
El P. & T. Co. 1st R. 5s	95	100
Equ. L. & W. 1st M. 5s	100	101
Fr. Co. Co. 8s	97½	.....
G. A. & P. Ry. 5s	97½	98½
L. A. G. & E. 1st M. 5s	99	.....
L. A. G. & E. "Pub." 5s	100	.....
L. A. G. & E. 7s, Ser. A	100	.....
L. A. G. & E. 7s, Ser. B	102	.....
L. A. Ry. Holding 5s	91	92
L. A. & Pacific 1st 5s	91	.....
L. A. P. 1st Rfd. 5s	93	.....
L. A. P. 1st R. Gold 4s	75	.....
L. A. & P. Ry. 1st Mtg. 4s, 1958	88	.....
L. A. Ry. 1st Mtg. 5s	93¾	94
L. A. R. R. Co. 1st R. 7s	103	.....
Nation. Co. of Cal. 6s	93	.....
P. E. Ry. 1st Mtg. 5s	93	.....
P. E. Ry. 1st Rfd. 5s	93	.....
P. L. & P. 1st Rfd. 5s	91	92
Pasad. Union Co. 6s	100	.....
Pom. Ry. & L. Co. 6s	100	.....
P. L. & P. 1st M. 5s, Ser. B	100¾	.....
P. L. & P. 1st M. 5s, Ser. C	100¾	.....
P. L. & P. R. R. 5s	100¾	.....
S. O. of Cal. 10-yr. 5½s	101	.....
S. P. Co. 1st M. 5s	97	.....
S. P. Co. 1st R. 5s	97	.....
S. C. Gas 1st M. 5s	100	.....
S. C. Gas 1st R. 6s	100	.....
S. C. Ed. 1st & Ref. 5s	97¾	.....
S. C. Ed.

STOCKS AND BONDS IN SAN FRANCISCO

SAN FRANCISCO, Sept. 13.—Following are today's closing quotations and sales on the San Francisco Stock and Bond Exchange, furnished by A. W. Coote, 634 South Spring street.

LISTED

Bonds—	Bid.	Ask.
East Bay Water 5½s	100	100½
Miller & Lux 5s	103½	104
Pacific Gas & El. Co. 6s	93¼	....
Northern Cal. Pwr. Corp. 5s	95	....
Sierra & San Francisco Power Co. 6s	98	100
Sierra & San Francisco Power Co. 5s	94	....
Pac. Gas & El. 7% Notes	100¾	....
Pacific Elec. Railway 5s	85½	....
Pacific Tel. Co. 5s	93½	....
San Joaquin Light & Power Co. 5s	92¾	....
San Mateo Water & Elec. 5s	92¾	....
Water Stocks—		
East Bay Water "A" pfd.	85¼	....
East Bay Water "B" pfd.	....	42
Spring Valley Water Co.	73	73¼
Gas and Electric Stocks—		
Pacific Gas & El. 1st pfd.	88½	89¾
Pac Gas & El. com.	35¾	....
Insurance Stocks—		
Fireman's Fund Ins. Co.	323	326
Bank Stocks—		
First Nat. Bank of S. F.	....	220
Sugar Stocks—		
Hawaiian Com. & Sugar Co.	42	42¼
Hutchinson Sugar Co.	25¼	26
Oil Stocks—		
Associated Oil Co.	99¼	....
Associated Oil Co.	113	....
Cal. Pet. pfd.	90½	....
Cal. Petroleum com.	113¾	114
North Am. Oil	120	122½
Union Oil Co. of Delaware	104	104¾
Miscellaneous Stocks—		
Cal. Packing Corp. com.	84½	85
Federal Telegraph Co.	7¾	7¼
Hale Bros.	27¾	....
Hobart Oil Assn.	170	....

UNLISTED

Bonds—	Bid.	Ask.
California Wine Co. 5s	96	....
Consolidated Electric 5s	97	....
Pac. Light & Pwr. 1st 5s	107¾	....
Pac. Pwr. Corp. Conv. 5s F&A	97	99½
Palace Hotel 6s F&A 2nd	105	....
Ralph Navigation 7s	71	....
North. Cal. P. Co. 6s F&A	97	....
West. Pac. 5s Dep. Certs.	2¾	....
Key Route 1st 5s	82	....
Cal. Bar 6s	100	....
Coast Bay 7s	104¾	....
Reading pfd.	61	....
Rice Plant.	41¾	....
Oil Stocks—		
Coos Mutual	67	69
Palmer Union pfd.	90	....
Pond Oil of Cal.	115¾	116
V. C. N.	14½	....
Miscellaneous Stocks—		
Western Pac. pfd.	69¾	....
Western Pacific com.	13	....
Zellerbach Paper	56	59

SALES

Morning session: 50 Gas. Pwr. com. at 112; 75 at 112¼; 10 Bal. Oil of Cal. at 115¾; 150 Gas. Pwr. pfd. at 90½; 50 Union Oil of Cal. at 170; 50 at 170¾; 15 Union Oil Assn. at 170; 10 at 170½; 1000 North. Am. Oil at 122½; 500 at 122¾; 2200 Cal. Packing at 85¾; 65 Pac. Gas 1st pfd. at 88½; 25 at 88¾; 830 Pac. Gas com. at 35½; 25 at 35¾; 50 Pac. Tel. pfd. at 90¾; 100 Cahn Sugar Co. at 21¼; 100 Spring Val. Water at 72; 50 Pond Pig Marine at 20; 200 Pond Oil at 16; 100 Pac. Pwr. pfd. at 7; 2000 S. J. L. & P. 6s at 94; 1000 Cal. Packing 6s at 84; 1000 W. Pac. 5s at 97½; 1000 G. West. Pw. 7s at 107½; 5000 S. P. Rail. 5s at 94½; 5000 Am. Packers 7s at 102¾; 2000 S. J. L. & P. 5s at 100; 2000 S.P. Rail. 4s at 91; 1000 East Bay Water 5½ at 99¾; 2000 at 100; 1000 at 100¾; 1000 Chi Int. 5s at 89¾; 5000 Chi Rl. 5s at 94; 1000 Pac. Tel. 6½; 1000 at 6¾; 100 5-90 at 7; 500 at 7; 20 at 6¾.

Informal sales: 5 Pac. Tel. pfd. at 90¾; 20 Pac. Gas com. at 35¼; 2000 S. P. Rail. 4s at 91½; 50 Alaska Packing at 140.

Afternoon session: 100 Pac. Gas 1st pfd. at 89¾; 5 do. at 88¼; 5 Pac. Gas com. at 35¾; 25 at 35¾; 50 Cal. Pkg. at 84½; 40 at 84¾; 200 at 85; 5000 Pac. Tel. 5s at 7½; 2500 at 7; 35 Firemen's Fund at 323½; 125 Gen. Pete. at 113; 225 at 114; 100 at 113¾; 50 at 113½; 10 at 113¾; 25 Pac. Oil at 57¾; 250 at 57¼; 36 Bal. Oil Cal. at 115½; 10 at 115¾; 65 at 116; 5 Union Oil Cal. at 170¾; 5500 North. Am. Oil at 122½; 50 Union Oil at 170½; 70 Assd. Oil at 96½; 100 Tel. Inv. Corp. 27; 10 Union Sugar 25¾; 10 First Nat. Bank at 220; 40 East Bay Water "B" at 73; 50 Alaska Pkg. at 142½; 6 L. A. Gas & El. pfd. at 89; 135 Spring Val. Water at 72½; 1000 Miller & Lux 7s at 105¾; 5000 at 106; 500 Pac. Gas 7s at 108¾; 500 at 108¾; 1500 Pac. Gas 6s at 105¼; 1500 at 105¾; 1000 5s at 94; 13,000 Pac. Tel. Def. 5s at 94¼; 10,000 Gen. Pete. 7s at 104¼; 1000 G. West. Pow. 7s at 107¾; 10,000 S. P. Ref. 4s at 91¾; 4000 Cal. & Nev. 7s at 105¼; 1000 American Packers 7s at 102¾; 200 at 102¼; 2000 Pac. El. 5s at 86¼; 2000 Natomas 6s at 65¾; 2000 Cand. Col. 5s at 86½; 6000 Orpheum 6s at 98.

CHICAGO EXCHANGE; PRICES, RANGE, SALES

[EXCLUSIVE DISPATCH.]

CHICAGO, Sept. 13.—Range and sales on the Chicago Stock Exchange today:

Sales.	Stocks—	High.	Low.	Close.	Previous close.
10	Am. Shipbldg.	71¾	71¾	71¾	71
200	Armour pfd.	101¼	101¼	101¼	101¾
150	Armour Leather	12¾	12¾	12¾	13¼
28	Cent. Flour 1st pfd.	20½	20½	20½	20
125	C. E. Ry. pfd.	6¾	6¾	6¾	6¾
470	Com. Edison	131¼	131	131	132
20	Consumers pfd.	97	97	97	97
8,200	Cont'l Motors	9¾	9¾	9¾	9¾
85	Crane pfd.	102¾	100	100	100
50	Cudahy	82	82	82	81
10	Gimbel pfd.	102	102	102	102
100	Goodrich pfd.	102	102	102	102
6,600	Hupp Motors	23¾	22¾	22¾	23
250	Libby-McN.	7	7¼	7¼	7¼
1,200	Lindsay	5¾	5¾	5¾	5¾
170	Mac. Ward	23	22¾	22¾	22¾
20	Do. pfd.	102¾	102¾	102¾	102
170	Nat. Leather	10¾	10¾	10¾	9
200	Phillipsborn	40¾	40¾	40¾	40
1,000	Pig. Wig. A.	44¾	44	44¾	45¾
10	Quaker Oats pfd.	100	100	100	100
100	Do. pfd.	90	90½	90½	91
350	Rec Motors	13¾	13¾	13¾	13¾
75	Sharpless	91¾	91¾	91¾	91
140	Standard Gas	20¾	20¾	20¾	20¾
35	Do. pfd.	43¾	43¾	44¾	44¾
2,200	Stewart-W.	47¾	47¾	47	46¾
875	Swift Co.	100¾	100	100	100
14,425	Swift Int'l	23¾	23¾	23¾	22
972	Thompson Jr.	82¾	80½	81¾	80¾
2,200	Union Carbide	61¾	61¾	61¾	61¼
130	Un. Light	60	60	60	60
125	Wahl	40	40	40	40
1,000	Westinghouse	104¾	104¾	104¾	105
2,000	Tel. Mtg. B.	103¾	137	103¾	135
3,250	Yellow Trac.	75¾	74¾	74¾	74¾

SAN FRANCISCO OLD STOCKS

[BY A. P. NIGHT WIRE.]

SAN FRANCISCO, Sept. 13.—Carlton, 1.00@1.10; Rescolin, 1.00; Mt. Diablo, 1.00; M. & M. Con., 9@10; Palmer Union, 2@3; do. pfd., 18 bid; Premier, 2@3; Pond Oil, 16@16½; Transcontinental Oil, 14.75@15.00.

First Securities Company

OWNED BY THE STOCKHOLDERS OF THE FIRST NATIONAL BANK OF LOS ANGELES AND THE LOS ANGELES TRUST & SAVINGS BANK

The great corporations which supply to the public basic necessities—light, gas, water, transportation and communication—are safely installed in the confidence of the investing public. Under the regulation of State Commissions the public utility corporations have steadily expanded, gaining stability with widened territory and consistent earnings under rates as set in this State by the Railroad Commission.

Public Utility Bonds

reflect this confidence, hence are priced to yield less than many other types of bonds. Their attractiveness consists of great safety and high marketability.

We offer bonds of many public service corporations supplying basic necessities to modern life, which offer a yield of 5.50 to 6%.

ORDERS MAY BE PLACED AT

LOS ANGELES TRUST & SAVINGS BANK OR THE FIRST NATIONAL BANK OF LOS ANGELES

PASADENA - SANTA BARBARA - FRESNO - HOLLYWOOD - LONG BEACH - REDLANDS

The

Los Angeles Trust & Savings Bank

becomes

PACIFIC-SOUTHWEST TRUST & SAVINGS BANK

Saturday, Sept. 16

at midnight

This change of name is made in order that this bank, with branches in 24 California cities, may operate under a title properly descriptive of the territory served.

MARKET STATISTICS

(Furnished by A. W. Coote Statistical and Research Department)

AVERAGE PRICES

	Wednesday, Sept. 13, 1922.		Wednesday, Sept. 14, 1921.	
Twenty Rails	92.55	— .87	73.92	— .38
Twenty Industrials	101.10	— .78	71.68	— .04

VOLUME OF SALES

New York stocks (shares)	1,198,500	890,100
New York bonds	$12,600,000.00	$5,692,000.00

COURSE OF PRICES

	Close.	Net change.	Close.	Net change.
Liberty 4-4¼s	100.74	— .16	88.42	+ .22
United States Steel	104.87½	— .87½	78.50	— .25
Mexican Petroleum	189.62½	—3.62½	116.75	— .75
General Motors	14.62½	— .12½	10.00	+ .12½
Southern Pacific	94.00	— .12½	77.50	—1.00
Anaconda	54.00	—1.00	38.25	.....
Union of California	169.00	— .62½	136.00	— .25
Oatman United	.34	.....	.03¼	— .00¼
United Eastern	1.60	+ .02	2.37	+ .02
South. Cal. Edison Com.	106.62½	+ .75	91.50	+ .25
Wheat (September)	.99½	.....	1.28	— .00¾
Call money (per cent)	4½	.....	5	.....
Sterling	4.67¾	— .03	3.70	— .04

NEW YORK CURB CLOSE

[Furnished by Logan & Bryan, Members New York and Boston Stock Exchange, 638 South Spring street, Los Angeles.]

NEW YORK, Sept. 13.—Closing quotations:

Sales.	Stocks.	High.	Low.	Bid.
4,600	Acme Coal.	80	78	79
6,000	Acme Pkg.	44	38	42
400	Amal. Leather	9¾	9¼	9¼
400	Atl. Fruit	2¾	2¾	3¼
200	Beth. Steel. pfd. WI.	98	97¼	97¼
200	Br. Am. Tob. Corp.	19¾	19¾	19¾
600	Britsn. City Rr.	9¾	9¼	9¾
100	Br. Am. Tob. Reg.	19¾	19¾	19¾
2,300	Buddy Bud.	1 3-16	1¼	1¼
1,200	Car. Light	26	26	26
600	Do. pfd.	7¼	7	7¼
1,000	Cent. Texas Sugar	2¼	1¾	2
200	C. & O. pfd. WI.	107	106¾	107
8,800	Do. Rites W.I.	1¾	1¼	1 1-16
200	Chgo Nipple	4¾	4¾	4¾
2,200	Col. Emerald	80	81	82
400	Com. Solvay A	40¼	40¼	40½
200	Conley	15¾	15	15¼
11,200	Contl. Motors	9¾	9¼	9¾
200	Cuba Dom. Sug.	20¾	20¾	20¾
100	Daniels Motors	11¼	11¼	11¼
600	Dub. C. & B.	6¾	6¾	6¾
2,200	Durant Motors	23¾	23¾	24¼
500	Gimbel W. I.	45	44¾	44¾
1,300	Glen Alden	30¾	30	30¾
6,000	Goldwyn Pictures	7	6¾	7¼
100	Goodyear	10	10	10
200	Do. pfd.	29¾	29¾	29¾
1,600	Grant Motors	3¾	3¾	4
1,700	Hayes Wheel	44¾	44¾	44¾
100	Hayden Chem.	1¾	1¾	1¾
1,100	Intercont. Rubber	1¾	1¾	1¾
200	Kuppenheimer W.I.	27	27	27
500	Do. pfd. WI.	101	100¾	100¾
800	Lehigh Power Sec.	19¾	19¾	19¾
7,500	Maxw W. I.	8¾	8¾	8¾
1,100	Do. pfd.	100	100	100
600	Mercer Motors	2¾	2¾	2¾
200	Do. Cls	2¾	2¾	2¾
500	Mesab Iron	10¾	10	10
300	Milburn Tr.	2¾	2¾	2¾
100	Madison Tr.	1¾	1¾	1¾
425	N. Y. Tel. pfd. W.I.	109¾	109¾	109¾
2,500	N. Y. Air Brake Rites	3¾	2¾	3¾
100	Do. pfd. W.I.	88	88	88
100	Packard Motors	14¾	14¾	14¾
20	Do. pfd.	90	89	90
1,000	Phillips Born	40¾	40¾	40¾
900	Phillips Morris	104¾	104¾	104¾
1,000	Premier Motors	2¾	2¾	2¾
7,100	Mutual Oil	10¾	10¾	10¾
400	Nor. Eng. Fuel	76¾	76	76¾
1,400	New Mex. Land	1¾	1¾	1¾
100	New York Oil	22¾	22¾	22¾
10,000	Omar	1¾	1¾	1 1-16
200	Penn. Mex.	28	28	28
1,000	Rockwell	7	7	7
10,000	Red Banks	24	20	22
500	Ryan	7¾	7¾	7¾
400	Salt Creek W.I.	12¾	12¾	12¾
200	Salt Creek	15¾	15¾	15¾
200	Spencer	3	2¾	2¾
1,500	Simms	9¼	9	9¼
1,000	Southern P. A. R.	13	12	12
400	Southern States	19	18¾	19¾
17,600	Texon	60	58	60
1,000	Tarman	1¾	1¾	1¾
6,500	United Texas	15	13	13
900	Wilson	5¾	5¾	5¾
1,000	Y Oil	14	14	14
	Mining—			
200	A. R. C. Metals	8¾	8¾	8¾
400	Am. Eagle	1¾	1¾	1¾
2,000	Belcher Ext.	3	3	3
12,000	Belcher Ext.	6	6	6
1,000	Big Ledge	9	9	9
17,000	Bunk & Monk	12	10	11
8,500	Do. Corp.	16	17	16
10,000	Candelaria	60	58	58
11,000	Canario	2¾	2¾	2¾
1,000	Cork Prov.	21	20	21
1,800	Con. Copper Cifs.	3	3	3
1,100	Chief Cons.	5¼	5	5¼
5,000	Cons. Nev. Utah	4	4	4
9,200	Cortez	1¾	1	1¾
500	Crown	1¾	1¾	1¾
1,000	Davis Daly	4¾	4¾	4¾
1,800	Dolores	2¾	2¾	2¾
1,200	El Salvador	17	15	15
15,000	Emma Silver	2	2	2
10,000	Eureka Cro.	20	20	20
140,000	Fortuna	20	20	20
1,000	Gadsden	3¾	3¾	3¾
22,000	Goldhill Dev.	50	41	41
11,000	Do. Deep	4	4	4
1,000	Gold Zone	4	4	4
1,000	Harmill	7	7	7
1,200	Henrietta	70	60	60
1,000	Hill Top	4	4	4
2,500	Hollinger	14¾	14	14
10,000	Lo. Lead & M.	8	8	8
6,000	Lone Star	3	3	3
60,000	Manhattan Cres	10	10	10
7,700	Magma	24¾	22¾	23¾
2,000	Marsh	12	12	12
1,000	Mason Valley	1¾	1¾	1¾
1,000	Mohican	10	10	10
20,000	Mortington	5	3	3
11,000	Nat. Tin	28	27	27
500	Nev. Silver Hills	5	4	5
1,500	Nev. Ophir	22	22	22
2,000	Ohio Copper	17	17	17
400	Ork Utah	5¾	5¾	5¾
4,000	Ray Hercules	1¾	1¾	1¾
4,000	Red Hills	6	5	5
1,000	Rex Cons.	9	8	9
1,000	Silver Mines Ama.	14	14	14
1,000	Silver Horn	8	8	8
14,000	Spar Head	8	8	8
2,000	Stewart	4	4	4
1,200	Superstition	8	8	8
500	Success	49	47	49
400	Tonopah Belmont	1¾	1¾	1¾
10,000	Tonopah Cash Boy	10	10	10
1,200	Tonopah Divide	42	42	42
6,500	Tonopah Extension	2 13-16	2¾	2¾
1,000	Tribullion	7	7	7
250	Tuolumne	67	67	67
2,400	Dal. Eastern	1¾	1 15-16	1 15-16
1,400	United Verde Extn.	30	29¾	30
1,000	U. S. Cont.	16	16	16
100	Victoria	2	2	2
10,000	West Dome	21	21	21
9,400	West End Cons.	1 3-16	1¼	1¼

MONEY, EXCHANGE

Local Bank Clearings

Bank clearings yesterday were $23,085,608.97, an increase of $7,347,473.80, as compared with the corresponding day of 1920.

	1922.	1921.	1920.
Monday—	$19,754,488.17	$18,540,282.37	$17,779,202.84
Tuesday—	$20,343,744.09	$16,329,791.23	$14,576,976.15
Wednesday—	$23,085,608.97	$14,326,134.77	$17,028,602.94

Debits of individual accounts in Los Angeles bank were:

Monday	$19,578,806
Tuesday	25,573,285

Foreign Exchange

Local Selling Rates

[Furnished by the Farmers' and Merchants' National Bank.]

	Exchange rate. Over $100.
London, per pound sterling	4.44
France, per 100 francs	7.95
Germany, per 100 marks	.06¾
Italy, per 100 lire	4.27
Holland, per 100 guilders	34.80
Sweden, per 100 kroner	26.60
Norway, per 100 kroner	18.75
Spain, per 100 pesetas	15.40
Czecho-Slovakia, per 100 kroner	2.40
Greece, per 100 drachmas	2.70
Switzerland, per 100 francs	.73
Rumania, per 100 lei	.70
Belgium, per 100 francs	7.25
Japan-Straits, per 100 kwan	49.50
Switzerland, per 100 francs	16.95
Serbia, per 100 dinars	1.30
Denmark	21.40
Finland, per 100 finmarks	2.23
Hongkong, per 100 local currency	57.50

Sterling rates: Great Britain, sight, 4.40; Canadian, sight, .50.

New York Rates

[BY A. P. NIGHT WIRE.]

NEW YORK, Sept. 13.—Foreign exchange heavy; England—Demand, 4.42¾; cables, 4.43¼. France—Demand, 7.94; cables, 7.95. Italy—Demand, 4.16¼; cables, 4.19. Belgium—Demand, 7.14¾; cables, 7.15. Germany—Demand, .06 1-16; cables, .06¾. Holland—Demand, 38.07; cables, 38.12. Norway—Demand, 19.05. Sweden—Demand, 26.45. Denmark—Demand, 21.35. Switzerland—Demand, 16.75. Spain—Demand, 15.30. Greece—Demand, 2.60. Poland—Demand, .01¾. Czecho-Slovakia—Demand, 2.35. Argentina—Demand, 32.12. Brazil—Demand, 13.12. Montreal—Demand, .99¾.

Call Money

[BY A. P. NIGHT WIRE.]

NEW YORK, Sept. 13.—Call money firm; high, 4½; low, 4; ruling rate, 4; closing bid, 4½; offered at 5; last loan, 4½; call loans against acceptances, 3½.

Time loans firm; mixed collateral, sixty and ninety days, 4¼@4½; four and six months, 4¼@4½.

Prime mercantile paper, 4¼@4½.

Bankers' Acceptances

Current rates on acceptances for the respective periods of time as prepared by the National City Company are as follows:

	Days			
Prime eligible members	30	60	90	120
Prime nonmembers	3½	3¾	3¾	3¾

Silver Quotations

[BY A. P. NIGHT WIRE.]

NEW YORK, Sept. 13.—Domestic bar silver, 90¼; foreign, 60½; Mexican dollars, 48½.

LONDON, Sept. 13.—Bar silver, 35¼d per ounce. Money, 1½ per cent.

GASOLINE, OILS

Gasoline

[EXCLUSIVE DISPATCH.]

CHICAGO, Sept. 13.—Gasoline tank wagons, 21; service stations, 23; machine, 27.9. Oils, summer, 11.4; winter, 11.9. Carbon perfection, iron barrels, 11¼. Linseed oil, raw, 1.02; boiled, 1.04. Turpentine, 1.58; denatured alcohol, 40.

Ship Stores

[BY A. P. NIGHT WIRE.]

SAVANNAH (Ga.) Sept. 13.—Turpentine, firm; 1.21¾; sales, 250; receipts, 992; shipments, 179; stock, 12,106. Rosin, firm; sales, 122; receipts, 1845; shipments, 605; stock, 56,573.

Quotations: B, D, E, F, G, 5.25@5.32½; H, 5.27½@5.32½; I, 5.30@5.40; K, 5.45@5.50; WG, 6.15; WW, 6.00@6.10.

Flaxseed

[EXCLUSIVE DISPATCH.]

DULUTH (Minn.) Sept. 13.—Nervousness was shown in the flaxseed market today and after advancing moderately during the early trading, quotations receded under realizing sales. Crushers were not in the market. Closing quotations were irregular, ¾@1¾ off in advance of last; with September 2.23¾ asked; October, 2.15 bid; No. 4, 2.19 nominal; December, 2.13¾ asked. On track, 2.23¾@2.25¾; to arrive, 2.23¾@2.24¾.

MINNEAPOLIS.—Flax demand fair to good. To arrive, 2.17@2.18. Receipts, 13 cars; last year, 10 cars. Shipments 5 cars; last year, 3 cars.

NEW YORK CURB CLOSE

[Furnished by Logan & Bryan, Members New York and Boston Stock Exchange, 638 South Spring street, Los Angeles.]

NEW YORK, Sept. 13.—Closing quotations:

Sales.	Stocks.	High.	Low.	Bid.
4,600	Acme Coal.	80	78	79
6,000	Acme Pkg.	44	38	42
400	Amal. Leather	9¾	9¼	9¼
400	Atl. Fruit	2¾	2¾	3¼
200	Beth. Steel. pfd. WI.	98	97¼	97¼
200	Br. Am. Tob. Corp.	19¾	19¾	19¾
600	Britsn. City Rr.	9¾	9¼	9¾
100	Br. Am. Tob. Reg.	19¾	19¾	19¾
2,300	Buddy Bud.	1 3-16	1¼	1¼
1,200	Car. Light	26	26	26
600	Do. pfd.	7¼	7	7¼
1,000	Cent. Texas Sugar	2¼	1¾	2
200	C. & O. pfd. WI.	107	106¾	107
8,800	Do. Rites W.I.	1¾	1¼	1 1-16
200	Chgo Nipple	4¾	4¾	4¾
2,200	Col. Emerald	80	81	82
400	Com. Solvay A	40¼	40¼	40½
200	Conley	15¾	15	15¼
11,200	Contl. Motors	9¾	9¼	9¾
200	Cuba Dom. Sug.	20¾	20¾	20¾
100	Daniels Motors	11¼	11¼	11¼
600	Dub. C. & B.	6¾	6¾	6¾
2,200	Durant Motors	23¾	23¾	24¼
500	Gimbel W. I.	45	44¾	44¾
1,300	Glen Alden	30¾	30	30¾
6,000	Goldwyn Pictures	7	6¾	7¼
100	Goodyear	10	10	10
200	Do. pfd.	29¾	29¾	29¾
1,600	Grant Motors	3¾	3¾	4
1,700	Hayes Wheel	44¾	44¾	44¾
100	Hayden Chem.	1¾	1¾	1¾
1,100	Intercont. Rubber	1¾	1¾	1¾
200	Kuppenheimer W.I.	27	27	27
500	Do. pfd. WI.	101	100¾	100¾
800	Lehigh Power Sec.	19¾	19¾	19¾
7,500	Maxw W. I.	8¾	8¾	8¾
1,100	Do. pfd.	100	100	100
600	Mercer Motors	2¾	2¾	2¾
200	Do. Cls	2¾	2¾	2¾
500	Mesab Iron	10¾	10	10
300	Milburn Tr.	2¾	2¾	2¾
100	Madison Tr.	1¾	1¾	1¾
425	N. Y. Tel. pfd. W.I.	109¾	109¾	109¾
2,500	N. Y. Air Brake Rites	3¾	2¾	3¾
100	Do. pfd. W.I.	88	88	88
100	Packard Motors	14¾	14¾	14¾
20	Do. pfd.	90	89	90
1,000	Phillips Born	40¾	40¾	40¾
900	Phillips Morris	104¾	104¾	104¾
1,000	Premier Motors	2¾	2¾	2¾
7,100	Mutual Oil	10¾	10¾	10¾
400	Nor. Eng. Fuel	76¾	76	76¾

BOSTON COPPER

[Furnished by A. H. Cray & Co., 613 South Spring street.]

BOSTON, Sept. 13.—Closing quotations:

	Bid.	Ask.
Ahmeek	60	64
Adventure	80	100
Ballopolis	1¼	1½
Alaska	2¾	3
Allouez	35	38
Algoma	1¾	2
Am. Zinc	7¾	8
Do. pfd.	15	20
Arcadian	7¾	8
Arnold Mfg.	—	80
Ariz. Com.	—	5¾
Bagdad	3¾	4
Bonus, Ely	30	32
Butte Ely	30¾	31
B. & Bost.	8	9
B. & Maine	20¾	21
Butte Coal	2¾	3
B. & Mont.	10	12
Canon, Nill	5¾	6¼
Cal. & A.	60¾	62
Cal. & J.	50	55
Cal. & N.	20	22
Canada	2¾	3
Centennial	19	20
Chief Cons	5¾	6
Chino Cop.	37¾	38
Copper R.	20¾	40¼
Crystal	1¾	1¾
Davis Daly	4¾	5
Eureka	20	30
E. Butte	10¾	11
Fairbanks	18	19
Franklin	2¾	3¼
Gadsden	3¾	4
Granby	34	35
Helvetia	3¾	4
Isl. Creek	110	110¾
Indiana	50	55
Int. Prod.	2¾	3
Iron Cap.	2¾	3
Isle Royale	23¾	23¾
J. Verde	3¾	3¾
Kerr Lake	5¾	6
Keweenah	2¾	2¾
Lake Cop.	4¾	5
La Rose	25	30
La Salle	1¼	1¾
Libby, McN. & L.	8	8¼
Mason Val	8¾	8¾
Mass. Con.	1¾	1¾
Mex. Oak	87¾	88
Do. pfd.	3	4
Majestic	1	1¼
Mutual	1	1¼
Michigan	2¾	3
Mck. Dar.	20	21
Mohawk	60	62
Mayflower Old Colony	3¾	4
Wyandot	1¾	2
Nixon	4¾	5
N. Butte	17¾	18
Nev. Dev.	3	3¾
Nev. Hoss.	12¾	13
New Com.	1¾	1¾
New River	33¾	34
Ohio	20	21
Osceola	34	35
Old Dom.	23	24
Oneco	2¾	3
Osceola	72	73
Pond Creek	21	22
Quincy	41¾	42
Ray Hero.	13¾	14
Shannon	8¾	9
Shattuck	27¾	28
St. Mary.	41	42
St. Lake	20	20¾
Sup. & P.	3¾	4
Sal. Cop.	4¾	5
Swift Int.	22	23¾
T. P. Co.	100¾	101
Tuolumne	66	67
Utah Apex	2¾	3
Utah Cons	5¾	6
U. Metals	1¾	2
U. S. Fruit	150	154
U. V. Ex.	30	30¾
Shoe Mach	41¼	41¾
Do. pfd.	27	27¾
Ventura	23¾	24
Waldorf	21¾	23¾
Warner Bros	32¾	33
Winona	1¾	2
Wolverine	10¾	11¼
Wyandotte	50	51
Verde Cent	2¾	2¾
Rupicon	3¾	4
Ahumada	4¾	5

FREE CAPITAL ON WORLD TOP

Investors Pick and Choose With Open Mind

Seventy Stocks on New York List Make New High

*Inflation Cry Still Heard, but Public Not

W and THEN

Published by Allen & Co. Inc.

for this Book read it!

ou what kind of money ess the UNION MORT- PANY OF CALIFOR- ducting—how you can r and better profits with 100% safety. You booklet interesting and

yours for the asking

LEN & CO. Inc. ncial Agents — erritt Bldg. 7th & Broad. California

ne Pico 6620

584-T

opy of your booklet, "NOW f Opportunity."

Best Way ire an Income

ur main reasons for robably the desire to stantial income in . The best, the sur- o acquire an amount gh to yield an income st systematically in ds.

method of simplify- roblem of investing ing a suitable income a certainty. It's the nd Plan, developed ns & Company.

d explanation of the ven in our booklet, An Income Fund" et is worth studying nterest you. Write, or call for a copy.

S & COMPANY ring Street - Los Angeles dway 877-878-879

AN FRANCISCO

TION Notes

Current issue of weekly Market Letter tains latest information market outlook for North American pany Atchison Topeka & Santa Fe Public Service Co. of N. Y. General Asphalt Co. Allied Chemical & Dye Corp.

Also complete survey and forecast on the general ket.

Copies of this letter avaible at our office.

McDONNELL & CO.

Members New York Stock Exchange

Alvin H. Frank, Manager

624 So. Spring St., Los Angeles

Private Telephone to all offices

SANTA MONICA

WHY FAR-SEEING MEN INVESTED MONEY THERE

R. C. GILLIS,
Capitalist.

A good pilot, when making harbor, watches the buoys astern as well as ahead. Three broad-visioned men, Senator John P. Jones, Collis P. Huntington and Frederick H. Rindge, told me years ago there was nothing in the world to compare with Santa Monica.

One hundred million people are pushing at our back. Los Angeles people have the true American spirit and the progressiveness characteristic of the West. We have tremendous resources of hydroelectric power and abundant raw material. Climatic conditions and American labor make manufacturing cheaper than elsewhere. Los Angeles is destined to be a great manufacturing city as well as the leading national resort.

There is no limit to the size of Los Angeles. Nothing can hold it back. Los Angeles' right hand rests upon Santa Monica. This is why I have always leaned toward Santa Monica as a place to make investments in property. Time is proving the wisdom of these investments.

The region from Hollywood to Santa Monica is destined to become one of the most desirable homesite sections of the world.

R. C. Gillis

By the Sunset Sea

(Santa Monica as here used reaches from Ocean Park to Topanga Canyon and from Sawtelle to the sea.)

Look at Santa Monica through other men's eyes—then see it with your own.

These are men of large affairs and wide experience.

They have chosen Santa Monica as a place to invest money, to build homes, to play and to carry out great ideals.

Santa Monica occupies a unique position that makes it impossible to escape the pressure of great forces which first impel and then compel great development.

Los Angeles is the capital of an empire of fabulous wealth. Its future is now assured and widely recognized. It is the goal of millions of people in the United States and Canada and of hundreds of millions of dollars of business investment—constantly appearing in large new enterprises.

For home and for pleasure the city reaches westward toward the sea at Santa Monica—its most ideal spot. The final goal and point of pressure, therefore, is Santa Monica.

Santa Monica is beautifully laid out with wide streets on top of the Palisades. Among its priceless assets are its ideal climate, which is cool and delightful in summer and warm in winter, and its view of mountains, ocean, crescent coast and never-to-be-described marine sunsets. Another is the many miles of finest beach sands and bathing beach. Another will be boating when the breakwater is built. The mountains are as yet wholly undeveloped and the canyons but slightly.

The period of waiting is past. We are going into a great future with brisk activity and all sails set.

Activity is greatly accelerated by the Greater Santa Monica Club, which is telling the world what we have here.

Property is rapidly increasing in value. It has not, as yet, had a corresponding increase in price. While prices are going up, you can still get homesites at little advance over old low prices.

From an investment standpoint, now is a rare time to enter Santa Monica. We are in the early part of an epoch in which the vision of far-seeing men will be materialized. It is expressed in the phrase: "Santa Monica is coming into its own."

There are two things that everyone may well wish for: to have a home at Santa Monica and to own property here.

Greater Santa Monica Club invites you and advises that there can be no time so advantageous for you as the present in which to acquire property here. The margin between price and value is now large and the future can have only increasing activity, which means rapid increase in the value of property.

Come or address Greater Santa Monica Club, care Chamber of Commerce, Santa Monica, California.

You asked why I invested in Santa Monica property. My answer is, because Santa Monica is unique. The only place of its kind on the southern coast, its fertile plateaus, high above the ocean, furnish more attractive sites for country homes than Santa Barbara or Montecito.

Its proximity to Los Angeles, its magnificent views, its numerous plateaus furnishing acreage for country homes, the fact that it is the most convenient sea shore, the electric car service and the splendid highways all led me to feel there was value in the property that was bound to mature sooner or later.

The coming of the aqueduct water and the rapid development of the best residence section of Los Angeles toward Santa Monica makes certain that the Santa Monica district will come into its own with a speed that will be accelerated with each passing month.

Arthur H. Fleming

ARTHUR H. FLEMING,
Capitalist.

E. P. CLARK,
Pioneer Railroad Builder.

Twenty-six years ago April 1st, Gen. M. H. Sherman and I completed the first railroad into Santa Monica. It was then the longest electric road in the world—reaching from Altadena to the sea.

In those days I used to walk over the plateaus above Santa Monica and dream of the homes, boulevards and country estates that would one day be there. The great natural beauty, the combination of mountains, sea and metropolitan city was bound to make this one of the most highly developed and sought for districts in any land.

The crescent coast is not equalled in attractiveness for permanent homesites in this country and is unsurpassed even by the Mediterranean shores of Italy.

For twenty-five years the long wharf—extending a mile and a quarter into the sea—stood unaffected by storms. This indicates what may be done with private harbors for yachts and motor boats.

With the completion of the coast highway and Beverly Boulevard and the now available aqueduct water, the development will be rapid.

E. P. Clark

A friend and former neighbor, Cyril Bretherton, now an exile from this "dreamland," writes from an ineffaceable recollection:

"I am dreaming of a great range of purple mountains, with gray clouds piled atop and green orchards about their feet, and deep canyons full of great boulders and live oak and sycamore and all manner of trees, and with cool water running among the stones, and high above, dense thickets of mesquite and greasewood and manzanita. I am also dreaming of a great ocean, smooth-surfaced and lifting rhythmically with the swell begotten of far storms, and Santa Catalina Island seen dimly through the haze, and brown volcanic cliffs, and above all the blue unclouded skies and the ever shining sun."

Such is this beautiful spot, Santa Monica by the Sea, without a peer in Southern California—the spot on which Pasadena would certainly have stood if the water supply, now assured, had been available twenty years ago.

A. M. Chaffey

A. M. CHAFFEY,
President California Bank.

H. M. GORHAM,
Vice-President California Bank

Those who are fortunate enough to own homes in Santa Monica, or who are planning to acquire one, have many reasons for self-congratulation. Elbert Hubbard, in a moment of inspiration, wrote "Blessed is the man who has found his work." I can well paraphrase it into "Blessed is the family which has found its home."

The Santa Monica Bay district embraces in its environment the grandeur of the mountains where they melt into the Pacific, the loveliness of the canyons and their wild flowers and tree growth, and the magnificence of the ocean with its illimitable spaces.

The soil is rich and the climate unsurpassed for its stimulating and invigorating qualities and for the evenness of its temperature both winter and summer. It is a real paradise for children.

Where else can one find all of these things, which add to the joy of living, within twelve miles of the largest city in California and the most rapidly growing community in the United States? Nowhere except in Santa Monica.

H. M. Gorham

We located on Santa Monica Bay by the process of elimination. After a year and a half spent in studying the sites of the educational centers all over the United States, we decided that there is no place so well adapted to this purpose as the coast of Southern California. Then narrowing our study to the territory from Santa Barbara to San Diego, the Palisades on Santa Monica Bay were picked as the choicest of that choice area. With their rare scenic combination of mountain and sea, their nearness to the metropolitan center with seclusion from its crowded life, their modulated climate and their fertile garden soil, there is nothing left to desire for a homesite and a cultural center. [Pacific Palisades—1100 acres from beach to mountains—is a Christian community, conference, educational and chautauqua center.]

Chas. H. Scott

DR. CHARLES H. SCOTT,
Pres. Pacific Palisades Association

JOHN PARKINSON,
Architect.

About twenty-five years ago, in driving to Santa Monica by way of the Soldiers' home, I noticed the strip of land lying between San Vicente Boulevard and the Canyon's edge, with the Santa Monica mountains directly in front across the canyon, and the broad Pacific to the left.

I thought it the most beautiful site for a home I had ever seen, so near the city and the ocean, with the restful mountains in front with their ever changing lights and shadows. I now live on the spot, and, living there, I am wondering why everyone able is not living in this, to me, most desirable of all places, so conveniently near Los Angeles.

John Parkinson

The Uplifters had been searching for five years for a piece of ground within reasonable distance of Los Angeles with a good growth of timber, running water and as many natural advantages as possible, our idea being to develop in our organization the same class of outdoor entertainment that has made the Family Club and the Bohemian Club of San Francisco world famous. We found no place that compared in any shape, manner or form with Rustic Canyon, Santa Monica, and consequently purchased the property. [The Uplifters' Club is composed of many prominent business men and club men of Los Angeles.]

H. M. Haldeman

H. M. HALDEMAN,
President Uplifters' Club.

Portraits by Waddell

OWN PROPERTY AT SANTA MONICA—BUILD A HOME THERE

Barrington Says—

Statistics prove that 95% of all people are depending on others for support in their old age. If this is so (and it is) there is a reason for it. Taking all things into consideration, what can be the reason? The people of this country are the most intelligent of any on earth. It is also the richest country, and it also offers greater opportunities than any other country. But in spite of all this, 95% of all its people are depending on others in their gray hairs. It is a pitiable commentary on their intelligence. If they have the chance and the opportunity to work and can earn a good wage, why is it that their old age is usually spent in poverty? Mainly because they fritter away their money; they gamble with it; they are always chasing rainbows; they are always looking for thousands of return on a hundred chanced.

NOW REMEMBER, FOLKS,

IT CAN'T BE DONE

The only game to play (outside of your own legitimate business) is the game of finance, where you use money to make money with—where your money is traded in as money—where it is made to work and turn itself over many times a year, and each time at a profit. Financial institutions know how to take money, invest it for a profit, take the profit, invest it, and turn it over again for a profit, and by working with the principal sum and its accrued earnings, make many times the wealth that 'most any individual could make handling it himself.

This institution is a financial institution and it knows how to handle your money to the best advantage. It can take your money, invest it for you, keep it absolutely safe, turn it over for you several times a year, and give to you its annual increase. And remember that the annual increase of the dollar is from 25% to 50%.

Inquire of Us—What We Have to Offer and Who We Are

Financial Securities Corporation
1031-32-33 Loew's State Bldg. Phone: 820-424

7% Tax Exempt — California Improvement Bond Specialists
ELLIOTT & HORNE CO.
Suite 200 Stock Exch. Bldg. Main 7255

WM. R. STAATS CO. BONDS
640 So. Spring St. Los Angeles Orders executed in listed Securities
SAN FRANCISCO SAN DIEGO PASADENA

Stevens, Page & Sterling Van Nuys Building Los Angeles
GOVERNMENT, MUNICIPAL AND CORPORATION BONDS Tel. Fitzroy 3870

Merrill, Lynch & Company
MEMBERS NEW YORK, CHICAGO, DETROIT, CLEVELAND STOCK EXCHANGES
639-649 I. N. VAN DEUS BUILDING PHONE 58000

FOR SALE
PATHFINDER
SYNDICATE UNITS
50—CHEAP
(Stock or Bond)
WE WILL BUY

Apex Tire	Yahnocal	Grand Cent.
Bond Tire	Key Center	Home Gold
Fisher Arts	Oceola Oil	Ideality Drug
Forest (Cal.)	Jib Binky	Jean L. P.
Holland Land	Virden Pkg.	Old Dominion
Fairbanks	Pacific Oil	Lead Diamond
California	Scenic Vista	Standard Tr.
Apex Oil	Shell Chalk	Walker Tract.
Oil Glorgia	Simms Petro.	Inter-Ocean
Yellow Taxi	Twin Coil	Transport Oil
Angeles Nap. Bond	Petro.	Bonebrake Cr.
Apex Petroleum	Chemical	Coal-Kerr Oil
Associated	Richmond St.	Salsberry
Boulder Units	Verde Bond	Col.-Kerr Oil
Home Sup.	Verde Bond	West Chem.
Rosen Oil	Consolidated	King's Food
Bissell	Signet Oil	J. K. Hopkins

"PRICES ON REQUEST"
WARNING
Do not buy or sell any unlisted stock until you obtain our prices. MAIL INQUIRIES promptly answered. CALL, WIRE or WRITE today.
H. B. CHESSHER
Manager Unlisted Department
A. C. WAGY & CO.
Member L. A. Stock Exchange
111 Stock Exchange Bldg.
Broadway 880-Home 4700
"Nothing recommended except our service."

FREE
It is part of Foster's service to furnish, without charge of any kind, the depth and present, status of any drilling wells in Santa Fe Springs, Signal Hill or Athens-on-the-Hill.
Address all inquiries to:
Statistical Department,
Fred B. Foster & Company,
Pacific Finance Bldg.,
Los Angeles, California.

For Sale

2	Joe B. Turman	$100.00
500	Caltroleum	.50
1000	National Security	.25
5	Mahbrah Units	.50
1000	Sun Oil	.50
1000	Sandburg	.50½
2000	Mixpah Montana	.37½

WILL BUY

Rich. Consol.	Texana
Overwood	Durant (Cal.)
Bellview Syn.	Joe B. Turman
Caltroleum	Sandburg Pet.
Twin Bell	Commonwealth R.E.
Sun Oil	Randini
Jerome Superior	Mascot Copper
Samson Tire	Leach Bitwl. Com.
Co-Operative	Yellow Taxicab
West. Auto (Com.)	Beatty Oil
Henderson Pet.	Trojan Oil
White Star	Tehmescal

American Securities Co.
913 STOBY BLDG. PICO 3304.

FOR SALE
OTEXA
1 Units at $60.50 (each)
FOR SALE

Fidelity Oil	$ .25
U. S. Compression Tube	12.00
Richfield Cons.	.42
Danciger Oil & Ref.	.20
Cornelia Cons. Copper	.07
Randini Petroleum	1.35
Bell of Montebello	.42
Hope Light & Power	.25
Channell Commercial Pfd.	90.00

WE WILL BUY

Coast Tire	Sandburg
Mexian Units	Beatty
Bellview Units	Jerome Superior
Randini	Venture Oil
Transport Oil	Walker Western
Co-Oper. Units	Samson Tire
Durant Motors	Sun Oil
Hunt. Central	Trojan Oil

We have active orders on the above issues. Call or before trading.
Unlisted Department
E. H. Schlek & Company
Members L. A. Stock Exchange
1015 Stock Exchange Bldg.
Phone 8301.

WE WILL BUY
San Martinez Oil Stock
WE WILL SELL
Richfield Consolidated at 44
Santa Fe Springs Units

JULIAN NO. 1	$110.00
JULIAN NO. 2	115.00
WHITE STAR	85.00
SANTA FE SPRINGS NO. 1	250.00
CALIFORNIAN	100.00
J. P. LAND CO.	750.00
JOE B. TURMAN	Bargain

Gold Belt Mining, Tuolumne Mining, Croesus Gold Mines of Arizona.
All Bradbury Issues.
J. C. BURCH & CO.
321 S. Spring St. Phone Bdwy. 3512.

SANTA FE SPRINGS ROYALTY
Will sell a part of my interest in the Joe B. Turman Syndicate.
This well is now drilling just above the oil sands and should be on production in about two weeks.
One per cent of this royalty may net $2000 per month. Will cost into small interests.
This lease is in the heart of the field and is surrounded by gusher wells.
Don't overlook this opportunity as it is one of the best buys in this wonder field.
OWNER, 1112 STOBY BLDG.
Pico 3814.

AMERICAN TELEPHONE & TELEGRAPH CO.
132nd Dividend
The regular quarterly dividend of two dollars and twenty-five cents per share will be paid on Monday, October 16, 1922, to stockholders of record at the close of business on Wednesday, September 20, 1922.
H. BLAIR-SMITH, Treasurer.

American Telephone & Telegraph Co.
132nd Dividend
The regular quarterly dividend of two dollars and twenty-five cents per share will be paid on Monday, October 16, 1922, to stockholders of record at the close of business on Wednesday, September 20, 1922.
H. BLAIR-SMITH, Treasurer.

OIL GROUPS FUNCTIONING OUT OF TUNE

Home and Mexican Issues Fail to Synchronize Due to Speculative Operations

Oil stocks in late weeks have failed to act concertedly as had been their custom. First the Mexican Oils broke away from the group, and for a time it was quite the thing for the American Oils to go up when the Mexican issues went down on the theory that the bad news which was hurting the Mexican stocks was very good for the American producing companies.

Lately, however, there has been an even greater tendency toward division. This is due probably to the fact that speculative operations dominate the stock market more at this time than they did a few months ago, when a majority of purchases were made on a basis of values as related to current prices rather than to speculative position. Then all oil stocks were low, today some of them are low while others have advanced materially; in some cases too much as measured by the developments which were responsible for their advances.

There was considerable interest in the oils yesterday, with several of the American producing concerns in heavy demand. At the same time the Mexican shares advanced. The best gain in the American group was made by producers and refiners, which made a new high record at 61. Union Oil, Skelly, Royal Dutch, California Pete. and one or two others scored fractional advances.

The street as a whole, is rather skeptical about unfavorable yarns concerning Mexican Petroleum, especially as the company continues to report increased earnings and a high rate of production. Revenues for July were the largest in the company's history. Those close to the company assert that the expected exhaustion of Teteco will not affect Mexican Petroleum's earning power nearly so much as companies whose chief source of supply has been in that field.

NO PRICE CUT ANTICIPATED

(Continued from Tenth Page)

fuel oil to replace coal is beginning to make itself felt and the Journal says "fuel oil is going fast these days" and relative to kerosene, states the trade feels that there will be a large use for kerosene stoves this winter and are preparing. Offers are not large and some report the commodity "rather scarce." From New York comes a report by N. O. Fanning, "With the midsummer demand for gasoline at its height refiners are having no trouble in getting rid of this product and are now taking it from stock at a rapid rate. To all appearances there will be no shortage this season, however, despite predictions which were made early this year."

ADDITIONAL STORAGE

The September Oil Age states "there is a surprisingly large amount of storage construction going on in the country at this time, and the large California companies have recently completed, are now constructing or are reported planning to erect storage facilities totaling 11,365,000 barrels. The Union Oil Company is said to be erecting thirty 80,000-barrel steel tanks at La Habra, and two 750,000-barrel concrete lined earthen reservoirs. The General Petroleum Corporation has completed two 500,000-barrel reservoirs is now constructing the other near Los Angeles Harbor and plans to build two 10,000-barrel steel tanks on the same site. The Standard Oil Co. is constructing two concrete reservoirs of approximately one and a half million barrels capacity each at El Segundo and is enlarging its pipe line from Hynes to this place. The Associated Oil Company is reported building ten 80,000-barrel steel tanks at Avon, San Francisco Bay. The Shell Company is erecting two 250,000-barrel tanks at Martipez and is said to be planning three 55,000-barrel tanks at Long Beach."

The Oil Weekly of September 9 is authority for the statement that in Texas and Oklahoma 13,000,000 barrels storage capacity are now under construction and gives in detail the names of the companies, location of tanks by States and fields and a great deal of other detailed facts regarding the same.

The Union Oil of California recently went to the public for $10,000,000 of a possible $25,000,000 issue of bonds. The General Petroleum Corporation have just announced a $5,000,000 issue and the Danciger Oil and Refining Company are just winding up a $2,000,000 campaign for funds for increased development. The General Petroleum announced their new issue to be for the purpose of expanding and purchasing crude at the present advantageous prices. The Danciger Company are raising their money for the purpose of expansion.

MINING STOCKS IN SAN FRANCISCO

SAN FRANCISCO, Sept. 13.—Following are today's closing quotations and sales on the San Francisco Stock Exchange, furnished by A. W. Coons, 634 South Spring street, member Los Angeles and San Francisco Stock Exchanges:

Sales	Divide District—	Bid	Asked.
5,000	Rainbow Extension	.04	.05
20,000	Ben Hur	.02	.03
6,000	Imp.	.02	.03
1,000	Divide Coal	.01	.02
3,000	Gold Zone Divide	.07	.08
105,000	Indigo Boy	.01	.02
14,000	Myra	.04	.05
1,500	Tonopah Divide	.80	.81
	Klondyke District—		
4,500	Bullwhacker	.30	
2,000	Eureka Crown	.17	.20
500	Uncle Sam	.20	.21
	Goldfield District—		
1,000	Blue Bell	.01	.02
1,000	Goldfield Develop.	.03	.04
61,000	Grandma	.03	.04
5,000	Kewanee	.04	.05
10,200	Red Hills	.04	.05
2,000	Goldfield Consol.	.02	.03
15,000	Silver Pick	.07	.08
67,000	Stratford	.06	.08
	Tonopah District—		
1,500	Cash Boy Ohio	.10	.10
2,000	Gipsy Queen	.01	.02
10,000	Macnamara Queen	.06	.07
18,000	Monarch Pittsburg	.04	.05
1,000	North Star	.07	.08
1,000	Oriental	.17	.18
1,400	Rescue Hill	.17	.18
1,500	Tonopah Extension	2.75	
400	West End	1.10	1.11½
2,000	West Tonopah	.08	.09
	Comstock District—		
5,000	Ophir	.10	.11
1,000	Union Consolidated	.32	
400	Andes	.14	
1,000	Belle	.06	.08
	Other Districts—		
1,000	Carrie Lead	.03	.07
1,500	Rexall Mountain	.22	.25
5,500	White Caps	.11	.13
45,000	Mortgage	.10	.13
2,500	Bunker Hills	.11	.12
5,000	Rhyno Hill	.01	.02

TRADING IS IRREGULAR BUT HEAVY

Rail Strike Collapse Has but Little Effect on the Stock Market

[EXCLUSIVE DISPATCH.]

NEW YORK, Sept. 13. — The only news which might have affected today's financial markets was the evident approach of a surrender by the railway shopmen's unions on the matter of individual settlements of the strike. Whether because that action had been anticipated or because the mechanics' strike was looked upon as defeated, with or without the official permission for strikers on certain railways to return to work, the union's deliberations had no effect on the stock exchange. Yesterday's decline continued and although still irregularly distributed, was on the whole more general. Both railway and industrial shares lost ground; final prices being not much above the lowest and total transactions running again above 1,000,000 shares. On the whole, this reaction was in line with what, in a market which has long held up under trying outside influences, has usually occurred when the strain was ended.

How efficiently the railways have thus far managed to handle the transportation problem is shown by the carloading returns for the week ending the 2nd inst., published today. The increase over the week before soft-coal mining was resumed is more than 40,000 cars, but the most impressive fact is that, although loadings of coal fell only 5039 cars below the same week in 1921, loadings of general merchandise ran 89,422 cars beyond last year and the total traffic started was only 77,000 cars below the highest weekly record.

Since the iron and steel-producing industry provides the best measure of scarcity or sufficiency of supplies for use in manufacture, the weekly report of iron foundries, which have resumed production, is of unusual interest. During July, something like twenty furnaces blew out for lack of fuel; During August, twenty-eight, the number of furnaces in blast before the coal shortage was felt being 192. Since soft-coal production was resumed, about twenty-four furnaces have blown in again, of which fifteen started up during the past week. This has made it possible to bring the steel corporation's output above 60 per cent of mill capacity, as against less than 50 per cent three weeks ago and seventy-five to eighty before the curtailment policy was adopted. Everything considered, this is highly reassuring testimony to the replenishing of fuel supplies for manufacture, especially when it has occurred along with transportation of general merchandise in unchecked volume.

LIVE-STOCK MARKETS AT VARIOUS CENTERS

[BY A. P. NIGHT WIRE.]

LOS ANGELES, Sept. 13.—Hogs (hard grain-fed,) 125 to 150 pounds, 8.25; 175 to 225 pounds, 8.25.

Cattle (on foot, gross weights): Steers, good, 6.50@7.00; medium, 5.25@6.25; cows, good, 4.75@5.25; medium, 4.00@4.50; bulls and stags, 3.00@3.50; calves, 125 to 175 pounds, 8.00@9.00; 175 to 250 pounds, 7.00@8.00.

Sheep, ewes, 4.00@5.00; lambs, 9.00@11.00.

SAN FRANCISCO, Sept. 13.—(Quotations furnished by the Federal State Live-stock Market News Service based on prices of cars.)—Cattle: Beef steers, good grade, 7.75@8.50; medium grade, 7.00@7.50; common grade, 6.00@7.75. Beef cows, good grade, 5.75@6.00; medium grade, 5.25@5.50; common grade, 4.00@5.00; canners and cutters, 2.00@3.00. Bologna bulls, 3.50@4.00. Calves, 150 to 200 pounds, good and choice, 8.75@9.25; 200 to 250 pounds, good and choice, 7.50@8.50; 250 to 300 pounds, good and choice, 6.50@7.50; over 300 pounds, 5.50@6.50.

Hogs, good and choice grain-fed Californians, 150 to 200 pounds, 11.25@12.25; 200 to 250 pounds, 11.00@11.50; 250 to 300 pounds, 10.50@11.00; over 300 pounds, 9.00@10.00; smooth sows, 250 to 300 pounds, 7.50@8.00; rough sows, 250 to 300 pounds, 6.50@7.00; over 300 pounds, 6.00@6.50.

Sheep and lambs, full wooled: Lambs, good and choice grades, 11.75@12.25; medium grade, 11.00@11.50; good, medium and good, 5.00@6.00; wethers, medium and good, 7.00@8.00; yearling wethers, medium and good, none offered.

CHICAGO, Sept. 13.—Cattle: Receipts 11,000; active; best steers and butchers about strong to 25c higher; top, 10.25 paid for 1,300-pound steer; part load at 11.25; choice steers and prime kinds scarce; bulk of best steers of value to sell at 9.00@10.50; canners, strong to 10 higher; bulk and stockers strong; real calves steady to 25 higher; bulk desirable bologna bulls, 4.25@4.75; bulk fat she-stock, 3.50@4.25; bulk canners and cutters, 2.50@3.50; bulk veal calves early, 12.50@13.00.

Hogs: Receipts 10,000; light weights active steady to 25c higher; heavy weights slow, mostly 10c lower; top, 11.25 paid for 140 to 210-pound averages; bulk packing sows, 7.00@7.75; pigs, dull; mostly 9.50@10.00; heavy, 8.25@9.50; medium, 9.00@9.50; light, 9.50@10.00; light lights, 8.50@9.25; packing sows smooth, 7.00@7.75; packing sows rough, 6.50@7.25; killing pigs, 8.00@8.25.

Sheep: Receipts 16,000; fat lambs opening ground 25 higher; early top natives, 13.10; bulk, 12.75@13.00; best western unsold early; Chicago Washington consolidated; bulk shorn lambs, 11.00@11.50; bulk feeding lambs, 10.75@11.25; fleshy strong; desirable light feeding lambs, 14.00.

KANSAS CITY (Mo.) Sept. 13.—Cattle: Receipts 15,000; beef steers steady to 15c higher; best medium weights, 10.75; top 1000-pound yearlings, 10.70; native grass steers, 7.50@8.75; others, 6.75@7.25; fat she-stock steady to 25c higher; bulk cows, 3.75@5.50; few good enough to pass 6.00; most grass heifers 6.00@6.50; bulk veal calves, 10.00@10.50; bulls strong to 25c higher; bulk better bologna 4.00; calves nearly 1.00 higher; bulk, 7.00@8.00; stockers and feeders, 25c higher; market strong; bulk, 7.00@7.50; practical top, 7.50.

Hogs: Receipts 6000; closing slow, steady to 10c lower; spots lower; desirable 200 to 250 pounds, 9.15; about 5c over paid for 300 to 350 pounds, 9.00@9.10; 400 to 500 pounds, 8.00@8.90; bulk sales, 8.60@9.10; packer sows, 6.50@7.00; bulk, nearly 7.15@7.50; stock pigs steady to 25c higher; bulk, 8.50@9.00; bulk better bologna 4.00; calves nearly 1.00 higher; market strong; bulk, 7.00@7.50; practical top, 7.50.

Sheep: Receipts 9000; lambs strong to 15c higher; bulk, Colorado, 12.40; bulk, wetbacks, 12.15@12.40; sheep steady; old lots fat ewes around 4.00.

OMAHA (Neb.) Sept. 13.—Hogs: Receipts 10,500; steady to 5c higher; close weak; bulk 200 to 250 pounds, 9.00@9.10; bulk per cwt. for the week, 8.85@9.15; top, 9.15.

Cattle: Receipts 3500; fairly active; compared with last week's close 10c to 15c higher; top for the year to date, 11.00; best grades of beef steers and grassers steady; others mostly steady; bulls strong; vealers steady; stockers and feeders steady.

Sheep: Receipts 15,000; fat lambs 10c to 15c higher; bulk early sales, 12.50@12.75; top, 12.75; native lambs up to 13.00; sheep and feeding lambs scarce; ewes 2.00 down. Feeding lambs, 12.75@13.00.

ST. JOSEPH (Mo.) Sept. 13.—Hogs: Receipts 500; fairly active; mostly 5c higher to 10c lower; paid for choice 200-pound butchers, 9.00; packer sows steady to 10c higher; bulk 170 to 240-pound weights, 9.10@9.25; packer sows mostly 7.00@7.50.

Cattle: Receipts 4500; most early sales fully steady; spot choice higher on yearlings and dealers and exporters; top yearlings, 10.50; top steers and heifers, 10.25; bulk fed steers, 7.50@9.75; few cows, 4.00@5.75; few odd head 6.00@6.50; bulls mostly 3.50@4.00; veal calves, 10.50; stockers and feeders mostly 7.00@7.50.

SIOUX CITY, Iowa, Sept. 13.—Hogs: Receipts 4000; fat lambs, unevenly 25c higher; top native lambs, 12.75; bulk, 12.50@12.75; top yearlings, 12.75; bulk lambs mostly 12.50@12.75; sheep steady; top fed ewes, 4.50; bulk ewes, 3.50@4.00; few feeding lambs, 12.00@12.50.

SOUTH ST. PAUL (Minn.) Sept. 13.—Cattle: Receipts 6000; all classes generally steady; beef steers and medium and good she-stock, 6.00@8.00; bulk canners, 2.50@3.00; grass fat heifers, 5.00@6.00; bulk cutter 4.50; canners and cutters, 2.00@3.00; bulls, 3.25@4.00; calves, fairly active, 1700; market steady; bulk light calves, 10.00@10.25; seconds mostly 8.50@7.00.

Hogs: Receipts 6000; market steady to 25c lower; spots 10c to 25c lower; bulk packing sows, 7.00@7.75; pigs, dull; mostly 8.50@9.00; bulk of packing sows, 7.00@7.50; pigs steady.

Sheep: Receipts 2000; market strong, compared with last week; bulk of feeding lambs, 12.00; some 13.00; fat ewes mostly 4.00@5.00.

LONDON METAL MARKET

LONDON, Sept. 13.—Copper: Spot, £60 15s; futures, £60 15s. Tin: Spot, £195 10s; futures, £196. Spelter: £28 10s. Lead: £25 10s.

New Issue

$25,000,000

Sinclair Pipe Line Company

Twenty-Year Sinking Fund 5% Gold Bonds

Dated October 2, 1922 Due October 1, 1942

Authorized and to be Presently Issued, $25,000,000

Interest payable April 1 and October 1, without deduction for the normal Federal Income Tax up to 2%. Coupon bonds in denominations of $500 and $1,000 registerable as to principal only. Redeemable as a whole or in lots of not less than $5,000,000 at any time at the option of the company at 103 and accrued interest, on sixty days prior notice.

THE CHASE NATIONAL BANK OF THE CITY OF NEW YORK
Trustee

Application will be made to list these Bonds on the New York Stock Exchange

Four Mills Tax in Pennsylvania Refunded

For further information concerning these bonds, reference is made to the letter of Mr. J. R. Morton, President of the company, which he summarizes as follows:

The company's system of trunk and gathering lines, extending from the new Mexia field in Texas through the States of Texas, Oklahoma, Kansas, Missouri and Illinois to East Chicago, Indiana, is connected with various refineries of the Sinclair Refining Company located at strategic points, including East Chicago, and with the Whiting Refinery of the Standard Oil Company of Indiana.

The proceeds from the sale of these bonds will be employed in financing in part the company's program, which includes doubling the present capacity of the main trunk line to the Chicago district and building important extensions southeast to Houston, Texas, and northwest to the Wyoming field. Upon completion of this program, the system, reaching from the Gulf of Mexico to the Great Lakes, and tapping all the important oil fields in the central portion of the United States, will constitute one of the most comprehensive and modern pipe line systems in the world.

The Standard Oil Company of Indiana has contracted to purchase for over $16,000,000 in cash, one-half the outstanding stock of the Sinclair Pipe Line Company.

These bonds will constitute the present sole funded indebtedness of the Sinclair Pipe Line Company, and in the trust agreement the company will covenant that it will not create any mortgage or pledge any of its assets as security for any indebtedness without expressly granting equal security to these bonds. In addition, the trust agreement will contain other important protective provisions set forth in the president's letter.

The sum of $850,000 a year will be expended, beginning Oct. 1, 1924, in the purchase of bonds in the open market, if obtainable at prices not exceeding the face value thereof and accrued interest.

Based on the price at which the Standard Oil Company of Indiana will purchase a one-half interest in the Sinclair Pipe Line Company the capital stock represents an equity of more than $32,000,000 over and above these bonds.

The average annual net income available for interest charges, depreciation and Federal taxes for the past three calendar years and the seven months ended July 31, 1922, was $5,167,000, or over four times the annual interest charges on these bonds, and such net income for the first seven months of 1922 was at the annual rate of $7,585,000.

The inherent stability of the pipe line industry is evidenced by the fact that the earnings of the Sinclair Pipe Line Company during the year 1921, a period of acute business depression, showed no decrease below those of the previous year.

Bonds offered for subscription subject to allotment if, as and when issued and received by us, subject to approval by our counsel. It is expected that delivery in temporary form will be made on or before October 2, 1922.

Price 95 and Interest, to Yield Over 5.40%

Blair & Co., Inc. **The National City Company**
First Trust and Savings Bank, Chicago

The above information has been obtained from official statements and statistics. We do not guarantee but believe it to be correct.

BOND QUOTATIONS

New York Bond List

NEW YORK, Sept. 13.—Following are the closing bond quotations on the New York Stock Exchange. Furnished by Logan & Bryan.

RAILS

Atch. Gen. 4s	1995	82¾	Asked
Atch. A. & S. F. 4s	1995	82¾	83
Atch. A. & S. F. Adj. 4s	1995	75¾	76
Atl. & C. Air Line 4s	1963	77	
Balt. & O. Cv. 4½s	1933	77¾	78
Balt. & O. Cv. 4s	1935	67¾	68
Balt. & O. Ref. 4s	1995	67¾	68
Beech Creek 4½s	1936	84	84½
Beech Creek 4s	1936	74	74½
Beech Creek Ext. 3½s	1951	67	68
Brooklyn Un. Gas 5s	1945	94	94½
Buffalo, Roch. & Pitts. 5s	1957	90	91
Buffalo, Roch. & Pitts. Cv. 4½s	1957	77	78
Canada So. 5s	1962	94	94½
Cent. of Ga. 5s	1959	84	84½
Cent. of Ga. Adj. 5s	1945	70	71
Cent. of Ga. Ref. 4s	1959	57	58
Cent. of Ga. Mac. Div. 5s	1947	84	85
Cent. of N. J. Gen. 5s	1987	94	94½
Ches. & Ohio Cv. 5s	1946	94½	94¾
Ches. & Ohio Cv. 4½s	1939	87½	87¾
Chic. & Alton 3s	1949	39	40
Chic. & Alton Adj. 5s	1949	39	40
Chic. & Alton Ref. 6s	1949	39	40
Chic. & Alton Ry. & L. 5s	1951	39	40
Chic. & Alton Ry. & L. 6s	1951	39	40
Chic. & Alton Ry. & L. Adj. 5s	1951	39	40
Chic. & Alton Ry. & L. Ref. 6s	1951	39	40
Chic. & Alton Ry. & L. Ref. 5s	1951	39	40
Chic. & Alton Ry. & L. Ref. 4s	1951	39	40
Chic. & Alton Ry. & L. Ref. 3s	1951	39	40
Chic. & Alton Ry. & L. Ref. 2s	1951	39	40
Chic. & Alton Ry. & L. Ref. 1s	1951	39	40
Chic. & Alton Ry. & L. Ref. 0

...g Power ...es Out in Grain Market

...ECEIVED DISPATCH.]

...—While grain prices aver... this genera... part of the day ... and around the last. The ... of the wheat was ... higher to the ... the fears of the de... Liverpool and ... They had to fair buy... ...ng, but the trading was ... ...ng prices more than ... Local traders ... They found support ... and to take profits, mak... ...ng.

...ent business than re... ...ent month, but ... ...ent month last year. Shipments ... ...ed formerly had taken ... ...ponsibility Manitobas, ...ent through Lakehead ... ...ed 2,500,000 bushels ... ...ed to be available for sale ... ...ed in these days ag... ...ed, or 650,000 bushels ... ...ed and compares ... ...ed year. Shipments ... ...ed, against 1,850,000 ... ...ed last year. Local ... ...ed with premiums ... ...ed to be lower. Local ...

...ell the last few minutes of ... ...ere got so low as the ... ...ere. There was no ... ...ell when weak... ...ed better hold within a ... ...ed of final prices. There was ... ...ed the difference be... ...ed and sales of each corn ... ...ed low grades of each corn ... ...ed 1c to 2c under the ... ...ed today. Local re... ...ed receipts took 180 cars ... ...ed were nearly 2,000,000 ... ...ed sold. Shipping sales ... ...ed for the previous week and ... ...ed month. Cash ... ...ed with further buying ... ...ed to be largely of a local ... ...ed trade, with the premium ... ...ed on the December. Receipts ...

...ed to the action of wheat. Cash ... ...ed lack either of the September ... ...ed Duluth sold the ... ...ed 1 cent premium was ... ...ed. Export business was ... ...ed 1,000,000 bushels mainly ... ...ed to the northwestern markets ... ...ed 2.12 per bushel.

	Open.	High.	Low.	Close.
December	1.01⅛	1.01⅝	1.00⅜	1.00⅝
May	1.06⅛	1.06⅝	1.05⅝	1.06⅜
Corn—				
September	.62⅜	.62⅝	.62	.62⅛
December	.58⅝	.57⅞	.56¼	.56⅝
May	.60¾	.60¾	.60	.60
Oats—				
September	.34⅜	.35	.34⅜	.34½
December	.34⅝	.34½	.34⅛	.34½
May	.37⅛	.37⅝	.37⅛	.37⅜
Rye—				
September	.70¼	.70¼	.69⅜	.69⅝
December	.70¼	.70¾	.70	.70
May	.74	.74⅜	.74	.74⅛
Lard—				
September	10.30	10.42½	10.30	10.40
October	10.27½	10.42½	10.27½	10.40
Ribs—				
November				9.50
October				9.50

WINNIPEG WHEAT

	Open.	High.	Low.	Close.
October	.95⅝	.95⅝	.94⅝	.94⅝@¾
December	.99⅛	.94	.98	.95⅛

Cash Prices

[EXCLUSIVE DISPATCH.]

CHICAGO, Sept. 13.—Wheat: No. 2 hard winter, 1.02⅛; No. 3 hard winter, 1.01⅛; No. 1 northern dark, 1.23@1.23; No. 2 northern spring dark, 1.20; No. 3 spring, 1.06.

Corn: No. 2 mixed, 63½@63¾; No. 3 mixed, 62¾@62¾; No. 4 mixed, 61¼@61¾; No. 5 mixed, 60@60½; No. 6 mixed, 59@59½; No. 1 yellow, 64; No. 2 yellow, 64@64½; No. 3 yellow, 62¾@63; No. 4 yellow, 60¾@61¼; No. 5 yellow, 59¾@60¼; No. 6 yellow, 58½@59½; No. 2 white, 64; No. 3 white, 62¾@63; No. 4 white, 60¾@61½; No. 5 white, 60@60½; No. 6 white, 59@59½; sample, 57½@58½.

Oats: No. 1 white, 37@38; No. 2 white, 36¼@37; No. 3 white, 35¼@35½; sample, 34.

New York Grains

[BY A. P. NIGHT WIRE.]

NEW YORK, Sept. 13.—Wheat, spot steady; No. 1 northern spring, 1.21½; No. 2 red winter, 1.13¾; No. 2 hard winter, 1.14⅝; No. 1 northern Manitoba, 1.10½; and No. 2 mixed durum, 1.04½, c.i.f. track, New York spot.

Corn, spot steady; No. 2 yellow and No. 2 white, 80⅝; No. 3 mixed, 82½, c.i.f. New York, all rail.

Oats, steady; No. 2 white, 46¼@47.

PRODUCE MARKET IN SAN FRANCISCO

[BY A. P. NIGHT WIRE.]

SAN FRANCISCO, Sept. 13.—Hens, 16@22; lemons, 6.00@9.00; blackberries, dravor, 3@5.

Vegetables, unchanged.

Receipts: Flour, 4126 quarter sacks; wheat, 100 centals; barley, 12,500 centals; corn, 1715 centals; potatoes, 5000 sacks; onions, 3781 sacks; hay, 373 tons; hides, number 64; livestock, 2000 head.

Hay and grain unchanged.

...N THE QUIET OF ...OUR DEN WHEN ...THE EVENING ...HADOWS FALL"

...ve the opportunity I have invited you to ...ticipate in—a 6-acre lease, for which I paid ...00 and 28% Royalty.

...wells drilled thereon — only one to each ...acres. No well on four sides to be drilled ...than 300 feet, or a city block apart.

...of these two wells assigned direct to you, ...ne of our leading banks acting as trustee ...ect the proceeds from this 60% of the total ...tion direct from the pipe line company ...burse yours every 30 days.

...60% divided into 3500 equal parts, and ...ch $100.00 you shoot, an assignment of ...part legally executed and issued direct ...

...sonal guarantee that regardless of any ...l conditions I will successfully complete ...ese wells.

...y $30,000 I retain 12% of the production, ...ake 60% and the land owner's royalty is ...

...e heart of 4000-barrel producers, as you ...st determine by the price I paid for the ...

...er that I conscientiously believe will earn ...t the very least possible $1000 for every ...d you invest, and likely three times that ...

...you know my offer won't last forever. ...already started drilling operations on this ...erty.

...e like it and feel your judgment will per... ...your taking a chance on me, mail me ...ck or run in and meet me personally. ...ve you the best that is in me.

C. C. JULIAN

...e 321-25 Loew's State Theater Bldg., 7th and Broadway ...les, California Phone 824539—824906

...Open Every Evening Until 10 o'Clock

SALESMEN

A Genuine Opportunity

...is now available an opportunity for a few men ...d record, having circle of friends (preferably ...mobile owners in Los Angeles or Long Beach) to ...money by presenting an unusually sound and ...ive investment, limited to one hundred dollars ...h investor, which has the backing of reliable ...ess men.

...is opening is for men who have a little spare ...ich they can turn to profitable account and ...not call for any special salesmanship ability. ...duct speaks eloquently for itself. Address ...220, TIMES BRANCH.

SANTA FE SPRINGS

TO LEASE

...adjoining Standard well which came in 800 barrels of 35 gravity oil.

TERMS

...0 days—bonus $1000 per acre—Royalty 1-5.

...Trimble and Rhea at White Star Oil, Santa Fe Springs.

DAILY EASTERN CITRUS MARKET

CALIFORNIA CITRUS SHIPMENTS
SOUTHERN CALIFORNIA

	Oranges.	Lemons.
	cars	cars
September 12	337	200
Total to date this season	21,975	9,574
Total to same date last season	27,020	10,000

[EXCLUSIVE DISPATCHES]

NEW YORK, Sept. 13.—Eight cars of Valencias and one car of lemons sold. Market is stronger and higher on oranges and lemons.

VALENCIAS—Portola, NOr ... 2.90; Athlon, NOr ... 4.40; Carmencita, NOr. 3.70; Bowman, ORr ... 9.30; T. L. G., ORr ... 7.90; Red Band, ORr ... 2.70; VALENCIAS—C. Crown, ACOr ... 4.15; Hird Rocks, ORr 9.25; Greenleaf, WDr. 7.40; Pico, WDr ... 7.25; Cambria, NOr ... 6.85; Cal. Bells, NOr. 11.35; VALENCIAS—Wm. Tell, ORr ... 10.85; G. Beaver, ORr. 7.05; Phoenix, ORr ... 5.55; Red Shield, ACOr. 4.05; Foothill, ACOr ... 2.70; Tick Tock, ORr. 7.70; VALENCIAS—La Puenta, WDr. 4.00; LEMONS—Three Star, STr. 9.10; Two Crown, STr. 8.35; One Star ... 5.50

BOSTON, Sept. 13.—Six cars of oranges and one car of lemons sold. Market is easier on oranges. Lemon market is unchanged.

VALENCIAS—Autumn Leaf, MOD 8.55; M. Colony, NOr. 9.75; Honest Pass, ORr 7.20; VALENCIAS—Glendora Heights, ACOr ... 6.60; Hunter, ACOr ... 2.30; La Vista, ORr. 5.40; VALENCIAS—Red Breast, MOD 6.30; Carnival, NOr. 4.65; Utopia, ORr ... 6.30; Excellent, SPr ... 3.80; LEMONS—Fidelity, STr ... 3.20

PITTSBURG, Sept. 13.—Two cars of Valencias and one car of lemons sold. Market is easier on oranges. Lemon market is higher.

VALENCIAS—Advance, ORr ... 7.75; Le Pasco, NOr. 7.20; Greenleaf, WDr. 6.00; LEMONS—Summerland, CBr. 6.85; Miramar, CBr ... 6.00; LEMONS—Standard, CBr ... 8.50

PHILADELPHIA, Sept. 13.—Four cars of oranges and one car of lemons sold. Market is unchanged on oranges and lemons.

VALENCIAS—Red C. COVr ... 3.75; Honest Pass, ORr 5.35; Advance, ORr ... 7.75; VALENCIAS—Fairmont, NOr ... 4.95; St. Bernard, COVr 2.45; LEMONS—Utopia, ORr ... 9.75; Red, NOr ... 7.05; LEMONS—O-B, ORr ... 8.05; Cuyota, ORr ... 6.00

CLEVELAND, Sept. 13.—Two cars of Valencias and one car of lemons sold. Market is unchanged on oranges. Lemon market is higher.

VALENCIAS—Portola, NOr ... 3.65; VALENCIAS—Clubhouse, WDr. 6.80; LEMONS—Wave, SPr ... 11.00; LEMONS—Stock Label, STr.. 8.10

CINCINNATI, Sept. 13.—Two cars of oranges and two cars of lemons sold. Market is higher on oranges and lemons.

VALENCIAS—Rouquet ... 4.15; El Paso Real, NOr. 6.10; VALENCIAS—Carnival, NOr ... 7.90; LEMONS—Hiddendale, RCOr 2.95; Sasco, FCr ... 5.45; LEMONS—Alamo, FCr ... 4.60

ST. LOUIS, Sept. 13.—One car of Valencias and three cars of lemons sold. Market is unchanged on oranges and lemons.

VALENCIAS—Blind Rocks, ORr. 8.35; Camouflage, ORr. 4.65; Tick Tock, ORr.. 5.85; LEMONS—Pasto ... 3.00; Delmar ... 4.75; LEMONS—Redlands, NOr ... 4.10; Bengal, NOr ... 2.75; LEMONS—Imp, CYr ... 5.90

METAL MARKETS

Market Review

[EXCLUSIVE DISPATCH.]

CLEVELAND (O.), Sept. 13.—Recovery of iron and steel production during the past week has been more rapid as coal supplies continue to grow, says the Iron Trade Review today. From fifteen to twenty blast furnaces have resumed or are scheduled to go in this week. Steel works operations have increased fully 10 per cent in the week and are at 60 per cent or better for the entire industry. Open hearth capacity of the independent companies in the Mahoning Valley is 84.5 per cent engaged, compared with 76.5 last week and 50 per cent two weeks ago. Finishing mill activities are following closely the increase the tonnage is causing a more stabilized condition of market and buyers are feeling more confident of supplies, though car shortages are proving an increasing source of trouble and are hampering shipments.

With August steel ingot figures now available, the loss of tonnage from June beats can be placed at something like 650,000 tons. August production was at the annual rate of 29,150,000 tons, compared with 24,000,000 tons in July and 28,000,000 tons in June.

Where some mills recently were paying as high as $10 at the mines to maintain operations, steam coal now is available at $4.50 or lower. The coke market eased off $1 per ton this week.

The Iron Trade Review composite average price of fourteen iron and steel products is $43.80 for this week, compared with $42.60 last week; $39.79 for August, $35.24 for September, 1921, and $28.58 for September, 1913.

Signs of renewed railroad buying evidently are influenced by the better outlook in the shopmen's strike. Placing of car orders and repairs is being resumed after some weeks of inactivity. At Chicago about 5000 new cars are inquired for this week.

New York Metals

[BY A. P. NIGHT WIRE.]

NEW YORK, Sept. 13.—Copper quiet; electrolytic spot and nearby, 14. Tin, quiet; spot and futures, 32.00@32.50; straits, nominal; spot, 32.00@32.50. Iron, steady; No. 2 southern, 25.00@27.00. Lead, steady; spot, 5.50@5.60. Zinc, steady; East St. Louis spot and nearby delivery, 6.40@6.42. Antimony spot, 6.25@6.75.

NEW OFFICE TO DISBURSE MONEY HERE

Million in War Department Cash Handled Through Post at Harbor

Millions of dollars monthly will be disbursed at Los Angeles Harbor by the United States Army finance offices established at Fort MacArthur yesterday by Maj. H. G. Foster and a staff of assistants. Disbursements for all activities of the War Department south of San Francisco will be made directly through the new offices, it was announced.

Officers of the new organization explain that the payrolls of all Army posts in the Southern California zone will be made through the establishment, while the salaries and accounts of retired officers, civilian employees of Army posts, and civilian employees of the United States Engineer Corps engaged in harbor developments, will be paid through the offices. All supplies for the various posts and War Department activities will likewise be purchased either in this city or at the port.

The transfer of the finance offices to Fort MacArthur, officials say, is another step by the War Department in furtherance of its policy to centralize all Southern California Army activities at the artillery post. Advantageously situated for both rail and water transportation, the post offers the ideal situation for all branches, with the exception of the air service posts, it was explained.

RIEBER IN CHARGE

Dean to Manage Extension Division of University

Dr. Charles H. Reiber, dean of the Southern Branch of the University of California, will have charge of the extension division of the State institution during the coming year, according to announcement which was made yesterday.

Miss Nadine Crump, who has had charge of the work of this department during the last five years, has been appointed director of organization. Mrs. Hazel M. Smith has been selected to serve as executive secretary to Dean Rieber.

New classrooms and offices of the extension division are in the Junior Orpheum Building, 315 South Hill street.

"SHOOT DYNAMITERS," ORDER IN COKE FIELD

[BY A. P. DAY WIRE.]

UNIONTOWN (Pa.) Sept. 13.—"Shoot dynamiters on sight" was the order issued today by Sheriff Shaw to every peace officer on duty in the Fayette coke field.

Since the strike on April 1, the homes of a number of nonunion miners have been destroyed or damaged by blasts.

MEXICO

Land Investments
BAILEY-O'NEILL CO.
633 Loew's State

EXCLUSIVE PENSION IS APPROVED

Policemen and Firemen Get Special Provision in Protested Action

Denouncing as unfair and unjust to the voters a plan to exclude the policemen and firemen from a proposed new 'scientific system of pensions for all city employees, Councilman Mallard, with Councilman Wheeler, yesterday voted against a motion made by Councilman Sparks to rescind the Council's former action in instructing the City Attorney to prepare a pension - plan charter amendment for submission at the November election. Under the previous action, which was rescinded yesterday, the policemen and firemen were included in the new plan, under which the city employees would jointly contribute with the city toward the support of the pension system.

The policemen and firemen desire to continue and extend the present system, the constantly-growing expense of which is borne entirely from taxes and city revenues.

"This desire of the firemen and policemen to be excluded from the new plan," said Councilman Mallard, "robs the people of the right to say whether or not they are in favor of an entirely new pension system, under which all city employees will be placed on the same basis as regards pensions."

As a result of the action taken by a majority of the Council yesterday, the City Attorney will prepare an enabling act for a new pension plan for all city employees, excepting policemen and firemen, as well as a separate amendment, petitioned for by the policemen and firemen, extending the present system under which they receive pensions.

The Council's original intention was to place both the enabling pension act for all city employees, including policemen and firemen, as well as the latter's own measure on the November ballot, and permit the voters to decide between the two plans.

Six votes are required to order the two measures as changed yesterday on the ballot, and with President Criswell and Councilmen Mallard and Wheeler opposed, and Councilman Mushet absent on account of illness, there is a possibility that the plan which carried yesterday may be finally defeated.

FIVE HURT AS FLOOR COLLAPSES

Falling Debris Injures Workmen in Harper & Reynolds Warehouse

Five workmen narrowly escaped death yesterday afternoon, when the second-story floor of a building at 1032 East First street, used as a warehouse by the Harper & Reynolds Hardware Co., collapsed.

Though not seriously hurt, all five men were cut and bruised by falling debris and after being given emergency treatment at the Receiving Hospital, were transferred to the Good Samaritan Hospital.

The injured men were: George White, aged 34 years; James Brown, aged 21 years; Harry E. Moore, aged 51 years; Earl Spofford, aged 22 years, employees of the Harper & Reynolds Co.; and Roy C. Stormont, aged 28 years, an employee of L. M. Davenport, owner of the building.

According to police officers who investigated, a large quantity of machinery was stored on the second floor. R. L. Leonard, manager for Haper & Reynolds, declared that the building had been condemned by the building inspector, according to the officers. The building had been rebuilt, it was stated, following a disastrous fire, which occurred last May.

RAIL COMPANY LOSES SUIT IN HIGH COURT

COURT OF APPEALS UPHOLDS JUDGMENT OF $5000 FOR DEATH OF CHILD

The District Court of Appeals has affirmed the judgment of the Superior Court of Los Angeles county which decreed payment by the Southern Pacific Company of damages of $5000 to Mrs. Lourye Rosenbloom for the death of the latter's two-year-old daughter.

The accident in which the child's life was lost occurred in October,

LATEST PRICES ON BUTTER AND EGGS.

LOS ANGELES, Sept. 13. Produce Exchange closing prices: Butter, creamery extras, 43. Eggs, cases included, fresh extras, 46½; case count, 37; pullets, 32. Cheese, California flats, 24@26.

SAN FRANCISCO, Sept. 13.—Butter, extras, 49½; Eggs, extras, 46½; extra firsts, 44; extra pullets, 37; undersized pullets No. 1, 28. Cheese, California flat fancy, 26½; California flat fancy firsts, 21½.

NEW YORK, Sept. 13.—Butter firm; packing stock, current make No. 2, 26½@27. Eggs irregular. Cheese firm; State whole milk flats, fresh specials, 22; do. average run, 22@22½.

CHICAGO, Sept. 13.—Butter unsettled; creamery extras, 38½; firsts, 30½@31; extra firsts, 34½@37; seconds, 29@30; standards, 35½. Eggs easy; receipts, 6731 cases; firsts, 27@29; ordinary firsts, 25@26; miscellaneous, 27@28; refrigerator firsts, 25@26.

1920, when a Ford delivery wagon in which the little girl and Mr. and Mrs. L. E. Stouts were riding collided near the intersection of Workman street and Alhambra avenue, with a freight train which was being backed along the S. P. tracks.

All three occupants of the Ford were killed in the overturning of the car. Negligence of the crew in not having lights burning at the rear end of the train, it was contended at the time of first trial, was responsible for the fatality.

UNIVERSITY FACULTY IS LARGER NOW

Twenty-two Instructors Are Named for Places at Southern Institution

Twenty-two new instructors have been appointed to the faculty of the University of Southern California, according to the announcement made yesterday by President Dr. Von KleinSmid. The enrollment at the school yesterday was the greatest that has been made in the history of the university, according to a statement made the comptroller, Warren Bovard.

The following persons have been appointed to the teaching staff of the institution: Miss Mary Jane Collins, major English composition; Miss Frances L. Clay, fellowship in English; D. Walter Morton, professor of commerce; J. J. Green, head department electrical engineering; John R. Riggelman, assistant professor of commerce; Joseph Pijoan, assistant professor of Spanish, Miss Sarah Rykoff, instructor in Spanish; Frank C. Touton, associate professor of education; Charles Wakefield Cadman, college of music; Miss Alice Goetz, associate professor of physical education; Miss Ruth Harrison, Y.W.C.A. secretary; Huge Hartshorne, professor of religious education; A. D. Howard, assistant professor of botany; Carl S. Knopf, assistant professor of biblical literature; John S. Clymer, endowment secretary; Miss Phoebe M. Davis, fellowship English; Howard De Forest, assistant professor of botany; Miss Dorothy Doty, instructor in physical education; Miss Helen Louise Flinn, fellowship education; Robert N. Fox, assistant professor of civil engineering, and Frederick H. Beach, teaching fellowship in education.

TRACTOR FIRM SEEKS SITE AT LONG BEACH

KROYER COMPANY PLANNING ERECTION OF PLANT TO COST MILLION

By a "Times" Staff Correspondent

[EXCLUSIVE DISPATCH.]

LONG BEACH, Sept. 13.—The Kroyer Motors Company, manufacturers of the Kroyer tractor, is seeking a site in Long Beach for the erection of a five-story tractor plant, it is announced here today in realty circles. The company, after disposing of its large plant in Stockton, took up temporary quarters at a shipyard in the Los Angeles Harbor district. Increased activity in shipbuilding at the yards has made it necessary for the Kroyer company to seek a permanent home as soon as possible, it was said. The proposed plant will cost in the neighborhood of $1,000,000 and will employ about 500 men at the start. It is the belief of local industrial circles that the supply of cheap gas at Signal Hill will be a big factor in bringing the industry to this city.

Dodge's Daughter Weds

[BY A. P. DAY WIRE.]

NEW YORK, Sept. 13. — Announcement was made today of the marriage of Mrs. Winifred Dodge Gray, daughter of the late John F. Dodge, automobile manufacturer, to Wesson Bayburn, wealthy real estate dealer of Detroit. The wedding occurred Monday.

"ISLAND" TO BE TAKEN FROM STREET CORNER

OBSTRUCTION AT HOLLYWOOD BOULEVARD AND VERMONT AVENUE TO BE REMOVED

As a result of appeals from the Hollywood Chamber of Commerce and the Hollywood-Vermont Association, the Public Welfare Committee of the City Council yesterday recommended that the Board of Public Works be instructed to remove the "island" and other obstructions at Hollywood Boulevard and Vermont avenue.

The police department was instructed to proceed at once to relieve traffic congestion at that busy street intersection. With the "island" removed, the police will be enabled to permit traffic to proceed directly on Hollywood Boulevard without circling around the "island" at this point.

"IS THERE MONKEY IN YOUR FAMILY TREE?"

BRYAN TO DISCUSS SUBJECT AT TRINITY AUDITORIUM NEXT WEDNESDAY

William Jennings Bryan, who recently concluded a Chautauqua circuit tour lecturing on the theory of evolution, will speak at Trinity Auditorium next Wednesday evening. His subject will be "Is There a Monkey in Your Family Tree?"

Mr. Bryan comes here under the auspices of the First Methodist Church. He will make only one public address in the city. Those wishing to hear him must obtain tickets from the office of the First Methodist Church on the second floor of Trinity Auditorium. Police have requested this, fearing that the crowd would be hard to handle.

F B F & Co

One—Two—Three—FIELDS!
One—Two—Three—Four—Five—LEASES!
Ten—Twenty—Thirty—Forty—Fifty—Sixty—ACRES!

That's CALIFORNIAN!

MAGNIFICENT in scope, it combines the riches of Santa Fe Springs and wealth-making Signal Hill. It is five great opportunities rolled into one—five different syndicates under a single name—five different leases totaling 60 acres, under one management.

That management is the Fosters—men who produce oil—men who have made good in striking fashion—men known through five States as money-makers for their clients.

They enter California with a superb organization. They are starting two wells immediately on the most highly proven of CALIFORNIAN'S tracts—additional wells are to follow.

And 17-32nds of every barrel of oil that ever comes from those five leases belongs to —CALIFORNIAN.

And yet CALIFORNIAN has but 4000 units, all told, to share in the five leases it now has, the two wells it is now starting, and the additional leases and wells that are to come.

The Same Dividend Paying Plan

Those 4000 units share and share alike in the oil produced, but absolutely do not share in the cost of office rents, advertising expenses, or officers' salaries.

These 4000 CALIFORNIAN units are offered to you under the famous Foster plan, by which six Foster Syndicates, all located in Texas, are paying dividends each thirty days at the combined average rate of almost 50% a year.

That number of Californian units must satisfy both the present Foster clientele and the thousands of other Californians who will want to share in the petroleum wealth of Californian's great oil fields—people who know the riches of Santa Fe Springs and Signal Hill—people who have waited until some firm such as the Fosters entered these fields, so that they could make an investment.

Those 4000 CALIFORNIAN units are priced at $100 each. Orders filled in the rotation received. The coupon below brings full details without any obligation.

GENTLEMEN:

Please send me complete details regarding CALIFORNIAN, together with production records of Santa Fe Springs and Signal Hill.

.....

.....

FRED B. FOSTER & COMPANY
OIL PRODUCERS

603-4 Pacific Finance Building
Los Angeles. Pico 4341

Fort Worth Breckenridge Graham San Francisco

Office Open Each Evening Until 9 o'Clock

CLASSIFIED INDEX.

	Page
LOST AND FOUND	15
SPECIAL NOTICES—Miscellaneous	15
PERSONALS—Business	15
BUSINESS ANNOUNCEMENTS	15
EDUCATIONAL	15
WANTED—Help, Male	15-16-17
WANTED—Help, Female	17
WANTED—Help, Male and Female	17
EMPLOYMENT AGENCIES	17
WANTED—Situations, Male	17
WANTED—Situations, Female	17
WANTED—Situations, Male, Female	17
WANTED—To Rent	17
TO LET—Rooms	17-18
TO LET—Apartments	18
TO LET—Flats	18
MOVING, TRANSFER, STORAGE	18
TO LET—Houses	18
TO LET—Country, Suburban Homes	18
TO LET—Beach Property	18
TO LET—Stores, Offices, Etc.	18-19
TO LET—Flats, Apartments, Houses, With Furniture and Lease For Sale	19
FURNITURE	19
MUSICAL INSTRUMENTS	19
MACHINERY	19
FOR SALE—Miscellaneous	19
WANTED—Miscellaneous	19
TIRES—All Sorts	19
RADIO, WIRELESS APPARATUS	19
BOATS AND YACHTS	19
AUTOMOBILES—Miscellaneous	19-20
MOTORCYCLES AND BICYCLES	20
TRACTORS, FARM IMPLEMENTS	20
HORSES, MULES, CATTLE, ETC.	20
POULTRY, STOCK, SUPPLIES	20
HOUSES—For Sale	20
HOLLYWOOD—Miscellaneous	21
BEVERLY HILLS—Miscellaneous	21
GLENDALE—Miscellaneous	21
PASADENA—Miscellaneous	21
ALHAMBRA—Miscellaneous	21
EAGLE ROCK—Miscellaneous	21
HUNTINGTON PARK—Miscellaneous	21
SANTA MONICA—Miscellaneous	21
CITY LOTS—For Sale	21
BUSINESS PROPERTY	21
APARTMENT, FLAT PROPERTY	22
INDUSTRIAL PROPERTY	22
INCOME PROPERTY	22
SUBURBAN PROPERTY	22
BEACH PROPERTY	22
HARBOR PROPERTY	22
COUNTRY PROPERTY	22
EASTERN, NORTHERN PROPERTY	22
GOVERNMENT LANDS	22
OIL PROPERTY	22
ORANGE, LEMON, WALNUT GROVES	22
POULTRY RANCHES	22
REAL ESTATE—Miscellaneous	22
WANTED—To Purchase Real Estate	22
FOR EXCHANGE—Real Estate	22
MONEY TO LOAN	22
MONEY WANTED	22
MORTGAGES, TRUST DEEDS	22
STOCKS AND BONDS	22
MINES AND MINING	22
ROOMS AND BOARDING-HOUSES	23
APARTMENT-HOUSE BUSINESSES	23
BUSINESS INVESTMENTS	23
BUSINESS CHANCES	23
BUSINESS CHANCES WANTED	23
LEGAL NOTICES	23
TOO LATE TO CLASSIFY	23

CLASSIFIED RATES

(Effective December 1, 1921.)

Minimum space, 2 lines, estimate six average words to each full line.

14 cents a line each daily insertion.

25 cents a line each Sunday.

18c daily and 22c Sunday on 3 to 6 consecutive insertions.

15c daily and 22c Sunday on 7 to 29 consecutive insertions.

13c daily and 21c Sunday on 30 consecutive insertions.

For all classifications except those listed below:

Strictly "Situations Wanted" advertisements, 10c a line daily and Sunday; minimum charge 30c; 12c a line 3 to 6 consecutive times; 14c a line 7 or more times. (Advertisements for the subheadings "Corresponding, Painting, Paperhanging" "Dressmaking, Hemstitching and Nurses" are not classed as Situation Wanted advertising and will be charged for at the general classified rates of 14c a line daily and 25c Sunday, with reductions for consecutive insertions as quoted above.)

Rates 20c a line daily and 30c Sunday for advertisements under the heading of "Society Meetings," "Personals," "Special Notices," "Knocks and Boosts," "Street Improvement Bonds," "Money to Loan"—(except on Real Estate), "Privileges," "Medical," "Massage" and "Baths and Massage." Minimum charge 40c daily and 60c Sunday. 18c daily and 25c Sunday on 29 consecutive insertions. 17c daily and 25c Sunday, 30 consecutive insertions.

Employment Agencies advertising under employment classifications 20c a line daily, 30c a line Sundays; 26c daily and 35c Sunday on 3 to 6 consecutive times.

All classified advertising from foreign territory (everything outside of Southern California) 25% a line daily, 30% Sunday; Minimum charge, 40c daily, 60c Sunday.

Advertisers should retain receipts given by The Times for cash payments. If lost ads do not appear can be rectified without them.

The Times cannot guarantee accuracy or assume responsibility for errors of omission occurring in telephoned advertisements.

Advertisements ordered for insertion in the daily or Sunday Times cannot be discontinued or changed after 9:30 o'clock p.m. the day previous to insertion.

Advertisements ordered to appear for the first insertion in the Sunday Times cannot be countermanded after 12 m. (noon) Saturday.

Rates for display advertising will be furnished on request.

The Times will not be responsible for more than one incorrect insertion of any advertisement ordered for more than one time.

The inadvertent omission or incorrect insertion of advertising will be rectified only by cancelling of the charge made for the service rendered.

FRIDAY, P. M.'s deadline is closing hour for the next issue of the Sunday Times.

TIMES WANT-AD SUPREMACY

THE TIMES averages 7000 more Want-ads per day than any other newspaper in Los Angeles, while on Sunday it leads the second Sunday paper by an average of 9000. Want-ad readers are attracted by this stupendous variety of offerings in fact, it is well recognized that no matter what you want, or have to sell, you invariably reads THE TIMES when seeking Want-Ad information

LOST, FOUND, STRAYED—

And Stolen.

BAG—Lost, Black bag, containing boy and clothes, between Santa Fe Station and Fullerton. Return to FARMAN, Oceanside Hotel, Oceanside, Cal.

BAG lost, brown, Boston, at 6th and Hill Sunday morning. Finder phone Wil. 1812.

BROOCH lost—Surrounded with pearls. West Washington district. Saturday p.m. Keepsake. 1814 32ND AVE. Reward.

CAT LOST—Yellow Angora male. Fine female. Answers to Baby. $10 reward. 57480.

CAT—Lost, large white tom cat. Reward. VERMONT 7394.

COAT—Lost, Child's blue, fur collar, between Pk. & River Sts. GAR. 1697.

DOG lost, female Airedale, 2 years old, shaggy curly hair, small scar over right eye. Name Bob. Liberal reward. G. GIL, 1171 6th. Brand ave. Phone Pico 217, Hotel Ramona.

DOG—Lost, fine haired silver Airedale, due in the south. Answers to name of Jack. $25 reward. 1458 W. 37TH ST.; or Ph. 292245.

DOG lost, Wire-haired Fox Terrier, 4 months old, answers to name of Jerry, head near tail. Return to 241 S. NORTON AVE. and receive reward. 567006.

DOG—Lost, Airedale, near 6th and Mantle, collar with Huntington Beach license No. 40, answers name Jiggs. Reward. Phone COL. WHITTIER 91122.

DOG—Lost, strayed or stolen, 6-month-old Collie, tan, with white markings. Reward will be paid for return to 1120 S. ARLINGTON AVE. Phone WI.2267.

DOG—Lost, Monday, medium-sized male dog; long, white hair; black and brown spots. Reward. GAR. 1614.

DOG lost, White Fox Terrier, black on head. Name "Sweetheart" on collar. Moon. Reward 4562 VICTORIA PARK DR. 74814.

DOG—Lost, Brindle, white Bull. Long ears. $10 reward. 20980.

DOOR—Lost, rear panel for Studebaker roadster, maroon color, about 24in. wide, 4 ft. long; probably in Hollywood. Return 1026 S. LOS ANGELES. Main 1151. Reward.

DRESS—Lost, Ecrun crepe de chine, on Broadway or in Donovan & Seaman Jewelry Store 709WM. Reward.

DRESS—Lost, in Woolworth's, Beaded, black cape. Wrap goes with it. Will finder please call LIN. 2352? Reward.

FUR lost, small Stone Martin choker, in Grauman's or between Third and Fifth. $5 reward. Address 1209 Los LUMAS Pasadena, Cal. Fair Oaks 4073-R.

FUR lost; tan Fox, in Alexandria waiting-room, 5:15 Tuesday evening. Reward. B. LEONARD, Ambassador Hotel.

FUR—Lost, Stone Marten choker, either Jefferson, Vermont or West Adams car. Return to 1060 W. 27TH. Reward.

FUR lost, grey choker. Expo. Park, Wed eve. Reward. Phone 12073.

FUR, KEYSPIDER—Lost, Liberal reward. Call WIL. 2535.

FUR lost, seal skin neckpiece, reward. Phone 576077.

GOLD WATCH AND CHAIN—Lost, gentleman's, on Franklin ave., between Morgan and Tamarind. Aug. 31, 10 p.m. Return 5621 FRANKLIN. Reward.

GRIP—Lost, Black traveling, between Pasadena and Pomona. Liberal reward if returned. 502 W. 39TH ST., Los Angeles.

KEYS—Lost, Wednesday p.m., downtown, Auto, Ford, Yale, others. Reward. C. L. WELCH, 518 Washington. Bldg. Pico 1280.

LEGGINGS—Lost, 2 horses from auto. $25 REWARD. WEST 7609. No questions.

PACKAGE lost—Wrapped in white tissue, supposed Eastman films. Reward. WIL. 8795.

PORTFOLIO—Lost, Brown leather, between Pasadena and Long Beach, Sunday, Sept. 10. Suitable reward will be paid for its return to JOSEPH MOORE, Authorized Ford Dealer, 801 Fair Oaks ave., South Pasadena.

PURSE—Lost, Brown leather, containing cash, 2 pr. mens horn rimmed and rim-rail tickets to Bowes, Colo. Papers important. Of no value to anyone else. BIG REWARD for return. 1425 E. 37TH ST. Pico 1504.

PURSE—Lost, On W. 11th car line, 900 S. GRAMERCY DRIVE. 71712.

PURSE—Lost, about Sept. 1, probably in Hall of Records, brown leather purse, containing locket and rings. Reward. Return to MRS. PORTER, Probation Dept., Hall of Records.

PURSE lost; on Hermosa Beach Pier, Saturday p.m. Man who found it please write MRS. JOYCE, 2001 W. 7th St., or phone 768404.

PUP—Lost, White Boston bull, 6 mos. old. Brindle spot over each eye. Return to 2900 S. SAN PEDRO. Phone 294537, and receive reward.

RING lost, School seal C. H. S., Washington, D.C. Initials M. E. W., 1917, engraved inside. Finder return 116 S. HOPE ST. Reward.

RING—Lost, will party who found ring on washstand at Mullen & Bulett's Tuesday please call WIL. 8053. It was the only token of a loved one now dead. Reward.

RING lost, finger ring, platinum set with diamonds, in Hollywood Saturday. Reward. 7124 SUNSET BLVD. 577154.

SPANIEL—Lost, brown Cheapeake Bay spaniel, wearing Portland lic. 2507. Call VER. 7210.

TIRE—Lost, 32x4½, wirecd Horseshoe tire with cover and theft lock attached. 2415 S. HOOVER. West 2283 or 2027. Reward.

WATCH—Lost, leaving Hollywood Bowl Tuesday night, lady's gold wrist watch, blue enamel monogram on back. 7126 SUNSET BLVD. 573960. Reward.

WATCH lost, Watch, chain and elk's tooth. Valued as keepsakes. Reward. 524880. 144 N. L. A. ST.

WATCH—Lost, Lady's gold wrist watch, Friday, 5. Monograph L.A.P. Reward. CALL 521714.

WATCH—Lost, Sunday evening at Bible Institute. Will finder please return to church office, BIBLE INST.?

WRISTWATCH—Lost, Ladies', gold. Engraved face. Man's picture in back. REWARD. WIL. 2049, Apt. 206.

WILL party who called 51961 in regard to loaf for call again.

SPECIAL NOTICES—

Miscellaneous.

SUPERFLUOUS hair removed. I was permanently cured by this method; let me treat you. MME. VIVA, French Beauty Shoppe, 420 Lissner Bldg. Ph. 822574.

FURNISH cloth, we cut and make for $15. BOSS, the Tailor, Fay Bldg., 3rd & Hill.

Baths and Massage

MELROSE MINERAL BATHS—

Eliminates poison from body. Keeps you young. Electric cabinet, radium, violet ray, peroxide mineral baths, treatments for high blood pressure, rheumatism, neuritis, sciatic, lumbago, stomach, liver, kidney and bowel. Baths unsurpassed for obesity and female complaints. Doctor's advice free. Electric, medical and spinal treatments. Both sexes. 9063 MELROSE AVE., west of W. 9th st. car line. Holly 5404.

THE Phrain-Therapy Institute of California. Electric sweats, sun-lamp and violet ray treatments, scientific massage and adjustments. Graduate nurses in attendance. Hours 10 a.m. to 7 p.m. 535 I. W. HELLMAN BLDG. 63567.

MASSAGE, MEDICATED OIL, VAPOR and Sulphur Baths for Rheumatism, Neuritis, Colds, Circulation and Stomach Troubles. Fleetwood Sanitarium, Trained nurses. MAY DE LYE, nurse assisting. Both sexes. 126 W. 3rd st., Suite 305. Main 2445.

THERAPEUTIC HEALTH INSTITUTE.

The original and only place in city for genuine Sulphur Steam Medicated Baths; also Swedish massage and electric vibration. Both sexes. 1000 UNION LEAGUE BLDG., 2nd and Hill sts. 61788.

PHYSIC-THERAPY treatments for neuritis, etc. Blood impurities, organic functioning, elimination, nervous adjustments. 707 WILLIAM GOODELL, 535 I. W. Hellman Bldg. 62905. Mondays, Wednesdays and Fridays, 7:30 p.m. to 9:30 p.m.

REGAIN your health, improved method. Electro-Therapeutic Swedish massage department for ladies, gentlemen, nurses. 278 UNION LEAGUE BLDG., 2nd and Hill. 820270.

SPECIAL alcohol rub, violet-ray massage. Open Sundays by evenings. Keep cool with perfect service. Chiropractic Institute, Rm. 206, 317 S. HILL ST. Op. both sexes.

MISS ADAMS assist at York Institute. Specialist for both sex. Steam baths and massage. Hours 9 to 9. Phone 822808. 718 S. BROADWAY, Room 222-23.

L. A. MASSAGE INSTITUTE. Registered, curative specialists, massage and vibrator operators. Both sex. 705 UNION LEAGUE BLDG. Rm. 9 to 7. Pico 2450.

HOLLYWOOD BATH.

Electric Baths, Massage. Both sexes. 213 HOLLYWOOD SECURITY BLDG.

LUCILLE L. WEBBER, Scientific masseuse, Swedish movements. Rheumatism, neuritis, sciatica, lumbago. Both sexes. 725 I. W. HELLMAN BLDG. 822804.

MASSAGE, baths, reasonable. Open both sexes. Graduate masseuse. 7445 W. 7TH.

MASSAGE baths, alcohol rubs, violet ray vib. 21 up. Open both sexes. 410 E. FIELD BLDG., 420 Spring. 10 a.m. to 6 p.m.

MEDICATED, Exacco & Sulphur baths, electrical massage. Special rates, $1 up. 317½ W. 4TH ST., Suite 3 and 4. Both sexes.

STAR Japanese baths and massage. Internal baths, scrub baths, and rubbing (operators both sexes.) 215 N. SAN PEDRO.

MISS HENDRICKSON, graduate masseuse. Ladies only. 602 S. UNION. Wil. 5080.

$1.50; sulphur baths, massage, electric vib. both sexes. 451½ MONETA. 294798.

SWEDISH treatment, $1 up. Both sexes. 218 S. HDWY., Room 212.

LOIS GREY—Tired, achey, sweaty feet relieved. 10-6. Rm. 606 I. W. Hellman Bldg.

MASSAGE Violet Bay, 618 W. JEFFERSON. 21065; hrs. 9-9. Open both sexes.

GRADUATE masseuse, masseur, violet ray. Hrs. 9-9. 702 S. SPRING., Rm. 234.

MASSAGE, baths, both sexes. Manicuring, shampooing. 1018½ S. OLIVE. 62254.

SULPHUR baths, massage, elec. vib. open both sexes. 1106 W. 1st. PICO 255.

Medical

DRS. SHORES & SHORES. The Reliable Specialists. Catarrh, deafness, head noises, asthma, rheumatism, eczema, piles, abnormal blood conditions, goiter and other CHRONIC DISEASES of the nerves, blood, skin, lungs, heart, stomach, bowels, bladder, kidneys. Consultation free. Examinations, Advice free. 602-3-4 Lissner Bldg. 324 S. Spring st., Los Angeles. Hours 9 to 12; evenings, 7 to 8; Sundays 10 to 12.

DR. H. SILVERMAN, formerly assistant to Dr. Joseph Hertzler of Dresden, Germany, returned from Europe and resumed his practice. Skin and Blood diseases a specialty. Hours 9 to 5. Sundays 9 to 12. 315-16-17 SAN FERNANDO BLDG.

DOCTOR FOR MEN—Specialty 30 years. New methods. Free exam. Permanent results. 219 DOUGLAS BLDG., 3rd & Spring.

PILES and other rectal diseases successfully treated. Dr. Bell, 607-8 HOLLENBECK BLDG. 62494.

COME to me and get well. Rheumatism, neuritis, paralysis, lumbago, locomotor ataxia. Dr. Bryan, 1st floor, Pantages. 58102.

WOMEN'S diseases. All troubles. Specialist. 419 CALIFORNIA BLDG., 2nd and Hdwy.

OSTEOPATH, Dr. Anna M. Fuller, 405 S. Hill., Room 606. Pico 299.

Chiropractic.

CHIROPRACTIC. Consultation Free. 12 ADJUSTMENTS, $10.

ALBERT GREENFIELD, D.C., P.S.C.

MARY GREENFIELD, D.C., P.S.C.

420 Bryson Bldg. 145 S. Spring. M. 1829.

CHIROPRACTIC for $1. Consultation free. DR. M. FLAMHOLTZ, 8 yrs. practice. 4th floor, Pan. Bldg., 140 S. Bdwy. 64902.

FREE chiropractic treatments. Exler, Coll. of Chiropractic, 321 S. Hill. Main 2185.

Sanatoriums.

THE LIFE-WAY SANATORIUM AND CONVALESCENT HOME.

Thru reaching and rejuvenating the vital centers, and eliminating the poisons health is restored.

High blood pressure, hardening of the arteries, neuritis, rheumatism and all chronic conditions affecting nerves, vital centers and circulation, proved reality to VITRO-THERAPY, administered exclusively at "THE LIFE-WAY SANATORIUM."

Also quiet, delightful, rest home for convalescents, semi-invalids and elderly people; trained nurse in attendance. 1240 W. 60TH ST. 77624.

THORNTICROFT SANITARIUM.

The finest sanitarium in Southern California, recently remodeled for private patients. Open to all regular physicians. Individual plastered cottages, beautifully furnished and electrically heated. Modern hospital building. Wholesome diets under supervision of trained nurses. In the foothills, among orange trees.

Glendale, Windsor Road and Adams st. 20 minutes from L. A. Phone Glendale 79.

FOLLOWING cases: Locomotor Ataxia, paralysis, consumption, auto intoxication, neuritis, stomach and constipation, rheumatism. Please whom GARVANZA 2100, mornings only. Will help something to your very special advantage.

HIGHLAND PARK REST HOME.

5073 Montezuma st.

MATERNITY HOSPITAL, new, modern suburban, private institution. Rates on request. Two physicians in charge. Own physician if you wish. Limited number cases accepted. 761-267.

NURSE and diet specialist, will give her personal care to few elderly convalescent, or persons desiring home with pleasant surroundings. 581267.

IDEAL Rest Home for limited number; beautiful surroundings, strict attention to diet; nurse in attendance. $25 week. 1965 LA BALLE AVE. 78226.

NURSE WILL CARE FOR CONVALESCENT OR NERVOUS PATIENT, IN PRIVATE HOME. SPECIAL DIET. PHONE 569307.

PERSONAL attention to chronic, convalescent and mental cases. HOLLY 9249 or 577631.

EVENTIDE INN, 4611 PASADENA AVE., TERRACE. Specializing in the care and diet of the aged. Phone GARV. 3592.

MILK diet and rest cure. 2 years with Dr. Porter. 1307 ALESANDRO. 51124.

Detectives.

EUGENE P. SWEENEY, CONFIDENTIAL SECRECY. BRADBURY BLDG. 11178.

SPECIAL NOTICES—

Miscellaneous.

Optometry.

OPTOMETRIC CLINIC—

Free examination of the eyes for glasses in charge of registered optometrists; daily 9 to 5; Mon., Wed., Fri. eves., 7 to 9. Los Angeles School of Optometry, Wright & Callender Bldg., 6th and Hill sts. 60241.

Auto Trips and Travel Offers

SAN FRANCISCO—$12.85 one way; $20 round trip. Leave 7 a.m., 8 a.m. daily. THROUGH IN A DAY. Also 7 p.m. daily. THROUGH IN A NIGHT. Other schedules with layovers on the way. VIA SCENIC COAST ROUTE. PICKWICK STAGES, 5th and Los Angeles st. PICO 3850.

SHIP BY TRUCK—

Two-ton furniture truck leaving for San Francisco Bay district on or about Monday, Sept. 18. Wants load, anything from trunk to house of furniture. Address E. box 207, TIMES OFFICE.

SEATTLE and Vancouver, B. C., leaving Thursday morning. large Hudson car; will take few passengers. Call HOLLY 3259J.

LEAVING next Monday for Seattle and Vancouver, B. C., large Hudson; will take passengers. Phone HOLLY 3259J.

CHICAGO—Young man going latter part of Sept., desires return ride. Address D, box 847, TIMES BRANCH.

CHICAGO or east, college man, accompany invalid, children or deceased, other way to redondo. GARY 60.

BAKERSFIELD—Wanted—Driver to Bakersfield or Fresno before 17th, for passage. 51080.

FRESNO, leaving by auto Friday morning, room for 4. Call 402J.

FRESNO, Leaving Friday; Ford car. Take 2 people. Cheap. Ph. WEST 861.

WARNER'S HOT SPRINGS, by auto, Saturday, early, on shares. References. 20849.

YOSEMITE Outing, week, private car. Will take 2. 51080.

PERSONALS—

Business.

PERSONAL—

KNOW THY FUTURE

KENDALL STUDIO

OF

PSYCHIC SCIENCE

JEROME H. KENDALL, Ph.D., PSYCHOLOGIST. LICENSED CLAIRVOYANT AND SPIRITUAL MEDIUM. ESTABLISHED 25 YRS. If worried, perplexed, in trouble, or doubt over business affairs, or matters pertaining to your present or future happiness, consult Jerome Kendall. You will not only receive advice, but Permanent help. Be convinced satisfaction. Kind, honorable and confidential treatment to all. MAID IN ATTENDANCE. Hours 10 to 8. Thursdays, until 9. Closed Sundays.

SPECIAL READING $1.

1924 W. 6TH ST. COR. WESTLAKE AVE.

PERSONAL—

THE WOMAN WHO KNOWS

MRS. JENNIE CARR

SPIRITUAL ADVISER

(ORDAINED)

GIVES THE BEST ADVICE

ONE VISIT WILL CONVINCE YOU

ADVICE GIVEN DAILY

HOURS 10 A.M. TO 9 P.M.

922 W. 6TH ST., APT. 7.

PERSONAL—DON'T Miss THIS OPPORTUNITY

I OWN MY ESTABLISHED WHOLESALE BUSINESS MERCANTILE LINES. WISH TO TO EXPAND. WILL GIVE WORK-ERS AND $5000 INVESTMENT. MONEY REMAINS IN THE BUSINESS. HANDLED BY YOU. PAYS 24% A YEAR. ACCT. REFERENCES. DRAWING ACCOUNT. HALF INTEREST WITH ME. IS CLEAN, PROFITABLE AND HONEST. ADDRESS F. BOX 94, TIMES OFFICE.

WANTED—$500.

I will pay interest and

$50 bonus for loan of $500 for

3 months. Good security.

Address D, box 830, TIMES BRANCH.

PERSONAL—EDWARD CHARLES gives important advice on all affairs of life; no matter how trivial or how large; gives trouble free to ex-sols. Will help you remove those obstacles to your path; whether it be business advancement, health, love affairs or lawsuit, consult Edward Charles. 726 S. Hill st.

PERSONAL—WANTED—20 more members to constitute limiting club. All members will help each other to money on easy monthly payments, and build a home on your clear lot. Immediate inspection of lot. Satisfies wants and dreamings given at once. Free plans. Office open Saturday afternoon. Evening appointments made upon request. 410-12-14 LAUGHLIN BLDG. Phone 64250. Large Construction Financed. By Bonds.

BUILD NOW—

If You Own a Lot

we will

FURNISH THE MONEY

and build for you.

TERMS LIKE RENT.

Free Plans.

Call and See Us

THE GLENDALE BUILDERS,

General Contractors,

1029 Stock Exchange Bldg. 333 S. Spring.

Phone 821788.

VERBERT CONSTRUCTION CO.

DESIGNERS AND BUILDERS.

LET US HELP YOU FINANCE & BUILD YOUR APT. OR COMMERCIAL RESIDENCE.

RELIABLE ESTIMATES.

UP-TO-DATE DESIGNS

FOR YOUR INSPECTION.

PERSONAL FINANCING.

718 HIBERNIAN BLDG. PH. 820691.

PLANS—SPECIFICATIONS—

Apartments, stores, hotels, garages, bungalows, professional, factory structures. Licensed engineer who has supervised architecture in L. A. and vicinity past 15 years. Preliminary sketches and working drawings given on small buildings, $15 up. CARTER West 195.

BROWN-TAYLOR CO.,

CEMENT CONTRACTORS.

Equipped to handle large jobs.

PHONE 767231.

F. J. LEAVER & CO., CONTRACTORS. 4, 5 and 6-room modern, plaster bungalows, $1350 to $2000 complete.

We build from our own lumber yards. Offices at 1670 E. 20th st., cor. Long Beach ave. South 807, 21379, 271066.

DO YOUR own building from accurate plans prepared by material lists. Close estimate free. Free reasonable. HARRY A. LINCOLN, architectural designer. 5803 Monte Vista.

HENRI HICKS, the master granite builder, designs, builds and helps finance cemetery Egyptian, Babylonian, Grecian, Italian and Roman mausoleums. ROOM 631 LOEW'S STATE BLDG., 7th and Bdwy.

L. C. SPICKERMAN,

CONTRACTOR.

227 BYRNE BLDG.—824018.

J. R. WEEKS CO., CONTRACTORS—

BUILDERS, ALTERATIONS, ETC.

WE HELP FINANCE and furnish plans. Call 82158. 708 PACIFIC ELEC. BLDG.

BUILDING COSTS ARE DOWN. I will build mod. 4-rm. bungalow, $1700; 5-rm. $2000; 6-rm. $2800; plans furnished. C. WESLEY TAYLOR, 431 Black Bldg. 63078.

WANTED — More Painting, Paperhanging and Interior Decorating. Best work and materials at reasonable prices. Close estimate free. Free reasonable. HARRY A. LINCOLN, architectural designer. 5803 Monte Vista.

FINANCE 60 TO 100 PER CENT. Apts., flats, double bungalows and houses. Plans free when I build. LAIRFIELD, 234 BYRNE BLDG. Bdwy. 416.

WHEN ready to build or alterations, let me figure on it. I am in position to save you money. J. EBROW, 2731 W. 15th st. West 5668.

PLANS DRAWN. REASONABLE RATES. Beverly roads bungalow plans. 83. 439 SAN FERNANDO BLDG., 4th and Main.

WILL build at net cost for small fee, residences, flats, courts. Plans free. SWEET, 645 FEDERAL AVE.

PAINTING, PAPERHANGING and tinting. Xot, cheerfully given; no job too small or large. Best material. WEST 834.

V. M. RICKERT—

Carpentering, remodeling, remodeling of all kinds by day or contract. 293927.

EXCAVATING, grading, concrete work. ROSS COMBS, 900 Van Nuys Bldg. Ph. 60010.

PLANS AND SPECIFICATIONS—

CHARGES REASONABLE.

420 SAN FERNANDO BLDG. 16878.

WILL build 4-r. modern, $1000; on Pinecrest park; $250 on rear or vacant lot. HALL, 559902, nights.

CARPENTER and jobbing. Store fronts and fixtures, cabinet-makers. Gen'l contractors. ST. JAY BROWN. Phone 23441.

PAPERHANGING by expert, wall paper 1-3 off. BRUBAKER, S. 4014-W. 436 W. 83rd st.

$125 WILL build fireproof garage, 10x14. Others proportionately. Phone WILSON 23960 and we will call.

WANTED—Painting, tinting, enameling, roof staining. Right prices. Leave orders. Phone 23458.

CEMENT work, all kinds, drives, walks, etc. Repair work, day or contract. Ph. 24813.

CEMENT work estimated; all work guaranteed very low prices. Ph. S. 6077.

PLASTERING CONTRACTORS—

Kidson & Munro. West 1397 or Ver. 4580.

HARDWOOD floors, sanding, scraping, old floors refinished; good work, reas. 59221.

FLOOR laying, scraping, finishing. Old floors renewed. 52503 GIBSON.

CEMENT WORK—

Phone CONDON, Holly 9918.

CEMENT work, all kinds; free estimates. PHONE 269430.

BUILD for you while you wait. Phone MAIN 2695, Room 27.

SYSTEM BUILDING CO., 1221 REID ST. Builds 3-rm. bungalow, porch, etc., $998.

PAINTING, paperhanging, tinting and plaster patching. PHONE SOUTH 7388-R.

Phone EADEN, painting, tinting, decorating. Only 1st-class work solicited. S. 6023.

BUSINESS ANNOUNCEMENTS

Miscellaneous.

TO ENHANCE THE JOY OF LIVING IN SO. CAL.

Let me furnish your home—your housepower cottage; complete responsibility of all interior decorations at 10% com. No contract too small for consideration. MARTIN MARVIN, 515 Pantages Bldg.

LETTERS TYPEWRITTEN, manuscripts & scenarios typed, 60c 1000 wds. Dict. of all kinds. Notary public. 25c notns. Multigr. printing. FUN STENO, 626 PACIFIC MUTUAL BLDG., 6th & Grand. Pico 609.

SCIENTIFIC LABORATORY WORK.

Radio apparatus, inventors, patents, light, manufacturing. "RALAR." 218 Court. 10208.

FROM GARRET TO CELLAR IN 1 DAY. Windows, woodwork cleaned. floors waxed, rugs dry-cleaned and shampooed. The ACME CLEANERS, Pico 1680.

BURGLAR ALARMS, AUTOMATIC ELECTRIC INSTALLED IN HOMES FOR $25. TELEPHONE PHONE 26834.

MULTIGRAPHING, DICTATION, TYPING. Evenings by appointment. MISS GILBERT, 5129 Loew's State Bldg.

ENVELOPES addressed with lists furnished by me $3 per thousand. WIL. 1822.

PICTURE framing and art pictures. LOS ANGELES GLASS CO., 111 S. Broadway.

ROOFING paint, wallboard. Prices reas. Free deliv. 1201 CENTRAL AVE. S. 9053.

BUSINESS ANNOUNCEMENTS

Miscellaneous.

WHY PAY MORE?

Wardrobe trunks, low as $12.

Leather suitcases, low as $2.50.

Leather bags, low as $1.50.

Second-hand trunks and leather goods bought and sold. Luggage rented by day or month. 220-222 S. BROADWAY.

CHEVAL and Wall French Plate Mirrors. LOS ANGELES GLASS CO., 111 S. Bdwy.

WINDOWS & woodwork washed, floors waxed and pol. H. WILSON. 824614.

BROKEN windows replaced. L. A. GLASS CO., 111 S. Hope. Phone Main 6078.

LOS ANGELES CAN CO. 803-813 San Fernando Road. Phone LINCOLN 380.

Attorneys and Counselors.

C. C. CASWELL, ATTORNEY—

ADVICE FREE. General practice, private, confidential collections and attachments. 206 WESTERN MUTUAL BLDG., 321 WEST THIRD ST.

E. S. LONGLEY, LAWYER, recently Judge Advocate General's Dept., Washington, D.C.; advice free to ex-sols, vets, all courts, specializing corp. corp. co-part. 1117-18 LOEW'S STATE BLDG. Pico 4800.

ALL legal matters, advice free. 840 DOUGLAS BLDG., 3rd & Spring. 65042. Open Mon., Wed. & Fri. eve. 8 to 9. Sun. 11-12.

FREE LEGAL ADVICE.

A. G. REILY, ATTORNEY.

Suite 406 Western Mutual Life Bldg.

W. R. BARNES, the Poor Man's Attorney 352½ WILCOX BLDG., 2nd and Spring.

FREE law advice, business, personal injuries. 546 DOUGLAS BLDG. Pico 4849.

Roofing—New and Old.

ROOF PAINTS and Stains, all kinds asphalt paints, $2 gal.; any paints and stains in red, brown, black, green and graphite, 50c up; lamp black, 25c lb. or in barrel lots, 20c. We will paint your roof for you. See us. BURKHART ROOFING CO., 1280 S. Los Angeles st. Phone Pico 2037.

JOHNSON ROOFING COMPANY.

Old roofs made new by repairing and painting, all work guaranteed. Chimneys cleaned, furnaces and fireplace repaired. 73585.

SHINGLING, new and old roofs shingled and repaired; contract or per thousand. Wm. Grant. W. GRANNIS. West 2080.

WANTED—Rooms papered, painted or tinted, $4. Exterior work and roofs our specialty. First-class workman. PICO 4843.

ROOFS repaired painted and asphalted; flat or contract. R. W. THOMPSON, 21183.

Florists and Nurseries.

ROOTS—SUN NURSERY—SHRUBS.

4425 S. SAN PEDRO. PH. 291652.

Patents and Patent Attorneys.

BAZARD & MILLER, H. Miller, formerly 8 years member Examining Corps U. S. Pat. Office. Hazard's book on patents free. Fifth floor Central Bldg., 6th and Main.

I HAVE the money, anything up to $25,000. What have you got? Address G, box 172, TIMES OFFICE.

PATENTS and patentable ideas bought, sold and placed on royalties. INDUSTRIAL SALES CO., 417 Hibernian Bldg.

PATENT and TRADE-MARK information free. Attorney's fee reduced. MARTIN P. SMITH, 221 Cons. Realty Bl. Pico 4525.

ROBERT W. SMITH, PATENT ATTORNEY. PRELIMINARY ADVICE FREE. MAIN 1816. 415 SEVERANCE BLG., 6th & Main.

GUARANTEE Patent Investment Co. Patents secured, financed, sold. 537 Douglas Bldg.

Cesspool Cleaners.

CALIFORNIA CESSPOOL CLEANING CO. Wil. 1512. Underground drainage. Wil. 4007.

ACME CESSPOOL CO., WILSHIRE 3155. Pumping and construction.

Manicuring, Chiropody, Facial and Scalp Treatments.

PARISIAN BEAUTY SHOPPE. Nestle LANOIL process of permanent waving. 3 and 7 shampoos. MME. MARGUERITE, 250 S. Western ave. Phone 586011.

HAZEL MOORE, No-foots, tired, achey, sweaty feet relieved. 10-6. 606 Crocker Bldg., 6th-Spring. Competent assistant.

ANNA WOOD and Florence Williams, manicuring. 1435½ S. BROADWAY, Room 4.

MME. HIBBARD, Facial Massage, Scalp treatments, Shampooing. 324 W. 11th St.

Ladies' Tailoring. Millinery.

SUITS made to order. Guarantee first-class workmanship. From $38 up. COURT FLIGHT TAILOR SHOP. 324 Court st.

Contractors and Builders

$100,000 FUND FOR NEW CONSTRUCTION

BUILDERS' FINANCE ASSOCIATION

will lend half the money on easy monthly payments, and build a home on your clear lot. Immediate inspection of lot. Satisfies wants and dreamings given at once. Free plans. Office open Saturday afternoon. Evening appointments made upon request. 410-12-14 LAUGHLIN BLDG. Phone 64250. Large Construction Financed. By Bonds.

If You Own a Lot

we will

FURNISH THE MONEY

and build for you.

TERMS LIKE RENT.

Free Plans.

Call and See Us

THE GLENDALE BUILDERS,

General Contractors,

1029 Stock Exchange Bldg. 333 S. Spring.

Phone 821788.

VERBERT CONSTRUCTION CO.

DESIGNERS AND BUILDERS.

LET US HELP YOU FINANCE & BUILD YOUR APT. OR COMMERCIAL RESIDENCE.

RELIABLE ESTIMATES.

UP-TO-DATE DESIGNS

FOR YOUR INSPECTION.

PERSONAL FINANCING.

718 HIBERNIAN BLDG. PH. 820691.

PLANS—SPECIFICATIONS—

Apartments, stores, hotels, garages, bungalows, professional, factory structures. Licensed engineer who has supervised architecture in L. A. and vicinity past 15 years. Preliminary sketches and working drawings given on small buildings, $15 up. CARTER West 195.

BROWN-TAYLOR CO.,

CEMENT CONTRACTORS.

Equipped to handle large jobs.

PHONE 767231.

F. J. LEAVER & CO., CONTRACTORS. 4, 5 and 6-room modern, plaster bungalows, $1350 to $2000 complete.

We build from our own lumber yards. Offices at 1670 E. 20th st., cor. Long Beach ave. South 807, 21379, 271066.

DO YOUR

...R 14, 1922.—[PART I.

WANTED—HELP—Male.

Salesmen and Solicitors.

WANTED—

SALESMEN

SPLENDID OPPORTUNITY FOR HIGH GRADE SALESMEN

In Los Angeles and principal cities of Southern California.

Men who can qualify write for interview, and furnish bond, or call over sure, six offered unusual opportunities.

Some territorial rights still available.

Call at CALIFORNIA FINANCE AND BOND COMPANY, 408 PACIFIC MUTUAL BUILDING, Los Angeles, Cal.

WANTED—

WE WANT TWO REAL LIVE MEN ON OUR SALES FORCE FOR SAN PEDRO AND VICINITY. REMUNERATION AND CHANCES FOR ADVANCEMENT LIMITED ONLY BY ENERGY AND WILLINGNESS TO WORK. DISTRIBUTION PHONE SAN PEDRO 328 FOR APPOINTMENT.

WANTED—

STOCK SALESMEN OPPORTUNITY is the keynote of our HIGH-CLASS MEN CAPABLE OF INTERESTING PEOPLE OF MEANS AND INFLUENCE. OUR PROPOSITION IS UNUSUAL. WE HANDLE THE STATE FAIRING'S NATIONAL SELLING LANGUAGE COURSE. REAL ESTATE CO-OPERATION; FINE PROPOSITION. 527 PACIFIC MUTUAL BLDG.

WANTED—SALESMAN—for Southern California, to represent a well-known manufacturer of a nationally advertised line of goods. Must be experienced in this line will be offered permanent future with large commissions for right party; also drawing account, salary, commission, or combination. SANITOL CHEMICAL LABORATORIES, 404 S. 4th St., St. Louis, Mo.

WANTED—SOLICITORS

To introduce Carnell safe deposit boxes. Liberal commission. 1000 S. BROADWAY, Room 2000 S. San Pedro.

WANTED—

MORE MONEY IN REAL ESTATE

The fastest selling lot for its price in Los Angeles. Ask us for plan to help you make a big sale. Not necessary to be a member of the Realty Board. See MR. WILSON, 1139 Merchants' Nat. Bank Bldg.

WANTED—A SALESMAN

To sell high-grade fast-moving Specialties to garages and automobile accessory stores. Only those with experience on specialties and automobile trade need apply. Address BOX 1, CARPENTER KNITTING MILLS, Los Angeles.

RANSOM & MOSHER AIRED AND MOISTENED

WANTED—Experienced salesman who understands how to mark down stock and sell at reduced prices; a rare opportunity for advancement. Write at once to MARX & MANUFACTURING CO., 1017 S. Main st., Los Angeles.

WANTED—Man who can sell and collect; must be willing to work. Call 1 to 3 p.m. 1015 Crocker Bldg., San Francisco.

WANTED—

REAL ESTATE SALESMEN

To take charge of new subdivision property which is to be developed; a chance for the right party to get in on the ground floor of business and a capable man will be given a salary and commission. Apply to R. C. MITCHELL, 618 Van Nuys Bldg.

WANTED—Large company has opening for a man with ambition and energy to train several young men for sales work; must have car. Apply 1 p.m. Room 1, 1st floor, 1015 S. Hope st.

WANTED—Salesman who can and will work for commission; a real opportunity for the right man. Call 1139 Merchants' Nat. Bank Bldg., 2nd and Spring sts.

WANTED—Cash-paid young men ready for appearance, having good personality, to qualify for position with large corporation; splendid opportunity for the right men. MR. BOSS, 607 I. W. Hellman Bldg.

WANTED—Experienced salesman to call on retail trade; must be familiar with Los Angeles; permanent position to the right man. Call 1139 Merchants' Nat. Bank Bldg., 2nd and Spring sts.

WANTED—Salesman for Los Angeles territory; must be experienced in selling to the retail trade

ANNOUNCEMENT

The following subdivisions of Rental Columns will enable TIMES readers to more quickly locate the places they want to rent.

West and Northwest

Includes all west of Main Street, and all sections north of Jefferson Street—West Adams, Pico Heights, Westlake, Wilshire, Hollywood.

South and Southwest

Includes all south of Jefferson Street and west of Main Street — Vermont Square, Manual Arts, Angeles Mesa, Goodyear District, etc.

East and Southeast

Includes all east of Main Street and south of Mission Road—Boyle Heights.

North and Northeast

All north of Mission Road and east of Glendale Boulevard—Elysian Park, Highland Park, Lincoln Heights, Garvanza, Glassell Park, Huntington Drive.

TO LET—ROOMS—
Furnished.

West and Northwest.

TO LET—Just opened, all outside sunny rooms. New furniture, running water in every room; hot water 24 hours a day. Near Vermont. Rates reasonable.

HOTEL DEWEY,
2323½ WEST 10TH ST. 72303.

TO LET—Fine large living-room and lovely sleeping porch to employed woman. Price right in right party. Can be seen Thursday and Friday from 9 to 9 p.m. 1220 SAN MARINO, West 9th car. Get off at Hoover.

TO LET—In new duplex, two upstairs bedrooms, elegantly furnished, shower bath; $25 and $30. Washington car, off at La Salle. 1941 CORDOVIA ST.

TO LET—Beautifully furnished house in Westlake district, fully equipped; two bedrooms, connecting bathroom; open-end sun-parlor; garage. 247 N. LAKE.

TO LET—Large, newly furn., airy rooms, with or without bath; continuous hot water; beautiful lawn; walk to Pershing Square, Lake Park. 422 S. LAKE ST. Wil. 8569.

TO LET—Wouldn't you like an attractive room in C.S. home? Cost, hot water, gar. Just off W. Adams. 2043 MAGNOLIA AVE.

TO LET—In new duplex, 2 upstairs bedrooms, elegantly furnished. Shower bath; $25 and $30. Washington car, off at La Salle. 1941 CORDOVIA ST.

TO LET—Business man may have large, well-furn. front rm. with porch, in gentleman's residence; delightful location. 1344 S. WESTLAKE AVE.

TO LET—Nicely furn. room, continuous hot water. West Adams district; gentleman or lady employed where respectable home desired. $20 mo. 2008 ROMERO TERR.

TO LET—Lady alone will rent large sunny room to two business women who appreciate privileges of attractive home; 2 blks. Metropolitan Theater. 760664.

TO LET—Wilshire district; private home; extra large front room, twin beds; also single room. 2715 W. 8TH ST. Wil. 7897.

TO LET—Large rm. and sleeping porch, near bath; continuous hot water; fine for 2 gentlemen; close in. 627 ST. PAUL AVE. 52245.

TO LET—Westlake district, furnished room in flat, home privileges, piano, prefer 2 students or lady employed; reasonable; after 4: 823 S. CORONADO. Wil. 1907.

TO LET—Furnished, large front room with sleeping porch; reasonable to gentleman who appreciates all home comforts. Phone Hollywood 54026. 879 N. BRONSON.

TO LET—Rm. $5; hot, cold water, garage. 1041 E. 28TH ST. Ang. 2-3-5.

TO LET—Large front rm., light housekeeping or sleeping. Call evenings, 900 W. 9TH.

TO LET—Wilshire dist., pleasant room, adjoining bath; private family. Wil. 2482.

TO LET—Nicely furnished bedroom with kitchenette and garage. Wil. 6907.

TO LET—2632 W. 7th st., nice room, private home. Nr. Westlake Park.

TO LET—Fur. back rm., motor rms., conbath, nr. W. 11th st. WIL. 2221.

TO LET—Large front room; also large suite. Reasonable. 921 S. VERMONT.

TO LET—872 S. BONNIE BRAE, furnished rooms, large and airy.

TO LET—Attract. rm., twin beds, adj. bath. Pr. for 2 gentlemen. 1 SERRANO.

TO LET—Large, attract. rm., private bath, kitchen and laundry priv. 26084.

TO LET—Comfortable rooms over garage, $18 per mo. 1218 ST. ANDREWS PL. Apt. 3.

TO LET—Pleasant front rm., refined young man, $4 per week. VERMONT 3254.

TO LET—Large, attractive, southeast rm. Refined home; gar. 1136-A S. HOOVER.

TO LET—Gentlemen, large cool front rooms, close up. 1145 PIGUEROA. Auto meets car.

TO LET—Nicely furnished rooms with garage. 983 S. BONNIE BRAE.

TO LET—Rm. for gent in attractive home. 1121 LA VETA. Wil. 5812. $50.

South and Southwest.

TO LET—In private home, choicely furnished large, sunny front room, corner; first floor; $25; use of kitchen; good location. Ref. required. 1225 W. 23D ST. Garage $3. Call at 2636 S. VERMONT. Phone West 6756.

TO LET—Furnished room, suitable for one or two men, private family, modern conveniences. 3628 ARLINGTON. Phone residence.

TO LET—Beautifully furn. cool room adjoining bath, garage; near W. Adams and Normandie. West 5664. 2711 S. BRIGHTON.

TO LET—Sleeping rooms, walking distance, meals optional. 814 WEST 23D STREET.

TO LET—Splendid sunny front room, private family. 1911 TRINITY. Pr. 1514-J.

TO LET—Large light front room and bath. Desirable location. 3755 MAPLE.

TO LET—Private home, one room for two men. 241 E. 28TH ST.

TO LET—Nice front room, suit for 2. 6-p. Prince. 643 W. 37TH PL. 27210.

TO LET—Well furn. rm., $25. 269 S. HARVARD.

TO LET—4-room house, completely furn., $45 mo. 160 W. 45TH ST.

East and Southeast.

WANTED—TO LET—Refined young business woman to share bungalow with young lady. Phone BOYLE 1128 before 8 in the morning and after 4 afternoons.

TO LET—Large, sunny rooms, hot running water, free phone, $6 and up per week. 306 EAST 7TH ST.

TO LET—Sleeping, small front room, $2.50 week. 118 E. 16TH ST.

TO LET—Attrac. furn. rm., priv. fam., for gent emp. Close in. Phone SOUTH 1602.

TO LET—Furn. rooms, modern, str; 4 car lines. Young men. 602 E. 41ST ST.

TO LET—Large furn. room; near 3 car lines; good locality. 1000 E. VERNON.

TO LET—Furnished room (colored.) every convenience, $3. SOUTH 6501-J.

North and Northeast.

TO LET—Rm., priv. family, all conveniences. Lady emp. pref. LIN. 2227.

Hotels

TO LET—
ROOMS—ROOMS—ROOMS
STILLWELL HOTEL,
838 SOUTH GRAND AVENUE.
TEN-STORY, FIREPROOF.
JUST THE PLACE TO STOP AT WHEN PASTIER.
RATES REASONABLE.

TO LET—HOTEL MELROSE,
120 SOUTH GRAND.
COOLEST ROOMS IN LOS ANGELES.
First-class family hotel; rooms, $7 per week up; with bath, $10 per week up. Dining-room in connection. Phone 10074. E. T. BURNETT. M. W. FLAM.

TO LET—PICO HEIGHTS HOTEL, 1316 S. Vermont, American plan, large airy rooms, $35 to $60 per one, $100 for two in suite; especially dinners Tues., Fri. 6pm. Special attention private parties. MRS. S. J. LEWIS, Mgr.

TO LET—MOUNTAIN VIEW INN,
2956 HOLLYWOOD BLVD.
American and European Plan Hotel.
Cool, delightful summer home. Special rates to families. Holly 7975.

TO LET—160 S. GLEN,
HOTEL GLADDEN,
All outside rooms close in, family hotel. Running water in every room.

TO LET—NEW KING HOTEL,
200 S. BROADWAY.
Beautiful palm lobby, in heart of city; suites for 2, 3 and 6 people. $6 wk. up.

TO LET—GARLAND HALL, best American plan hotel in So. Cal. Excellent table. Beautiful grounds; walking distance. 726 GARLAND AVE. Main 8784.

TO LET—642 S. Fremont, Main 8536. FREMONT ARMS HOTEL. New management. Close in, 1 blk. west Figueroa, near 6th. Strictly modern. Reas. rate. Homelike.

TO LET—KNOX HOTEL, 317½ W. 4th st., bet. Bdwy. and Hill. Nicely furn. rms. Hot water all times. $5 wk. up; $1 day up.

TO LET—MEDFORD HOTEL,
120 N. Bdwy. Next door to Times. All outside rms., $4, $5 wk. $1 night.

TO LET—HARTFORD HOTEL and auto, 1241 W. 7TH. Large outside rooms, suitable for 1 or 2; walking distance.

TO LET—Pleasant room, desirable location. LA BELLE APTS., 4th and Hope.

TO LET—HOTEL REY, 3rd and Figueroa. Modern outside rooms, $1 up. Ph. 62310.

TO LET—ROOMS—
And Board.

TO LET—CANTERBURY INN, aside home atmosphere, flowers and beautiful grounds. Suite with bath and other good accommodations. Excellent table. 945 S. WESTLAKE. at 10th. Phone 51669.

TO LET—2520 WILSHIRE BLVD. Very pleasant room for two or three, in refined home for young business people; also single room. 53870L.

TO LET—Two beautifully furn. rooms, suitable 4 business people. Excellent home-cooked meals; reasonable. 1311 S. WESTLAKE.

TO LET—Connecting rooms, excellent board. Near University and Polytechnic High. 2 in room, $35 ea.; 3 in room, $30 ea. 2520 SCARFF. West 1900.

TO LET—Sunny rooms, furnace heat, breakfast and dinner. For persons who will appreciate pleasant surroundings of private home. All privileges of spacious home and grounds, tennis court. Exclusive residential district. 1133 FIFTH AVE. Phone 768291.

TO LET—"LA CASA DE FLORES,"
240 W. Adams st. Cor. Grand ave. A private hotel, especially attractive to retired people. Quiet, elegant, refined, with unusually good cuisine and service. 28010.

TO LET—If you want a comfortable room and good home cooking, with congenial surroundings, call VER. 5294. Priv. home. Gents accommodate 2.

TO LET—Resettled rm., in unexcellent home for 2, where refinement, comfort and sociability predominate. Unsurpassable food, dancing, cards, music. 1019 BEACON ST. 53267. Service, convenience.

TO LET—Room and board, $10 wk. W. Adams, Normandie street; family table; early breakfast; package lunches if required, 1 blk. car, Vermont, ½ blk. S. Adams. 2636 HOLLO, West 2855.

TO LET—Excellent location, ideal home, large front room, handsomely furnished, private bath; single and double room, twin beds. 1906 S. HARVARD. 73002. W. Washington car.

TO LET—Ideal home, rooms, private bath, 2 connecting rooms, sleeping porch, lavatory, garage; breakfast and evening dinner if desired. 1220 W. 23D ST. Rooms 9 car, 1 blk. of Wilshire.

TO LET—Brun. ideal location, beautifully furn., twin beds, lavatory, private bath; breakfast, and dinner; family table; reasonable. 1003 S. FIGUEROA, cor. 10th.

TO LET—BEAUTIFUL ROOM with breakfast to 2 young men who will appreciate home; continuous hot water; couple. Ref. 913 S. CATALINA.

TO LET—Fine large room, suitable 2 or 3, private bath, dressing room, sun porch; breakfast if desired; home privileges. Very reasonable. 3300 S. FIGUEROA.

TO LET—ATTRACTIVE ROOM, EXCELLENT HOME COOKING, IN BEAUTIFUL HOME. 2500 WILSHIRE BLVD. GAR. WESTERN AVE. CAR.

TO LET—Excellent table board and room for congenial people, bath, elec. lights, hot water, 2 rooms, 2 beds, reas. rate. 876 W. 42ND ST. Ver. 3241.

TO LET—Best home and care in Los Angeles, elderly or invalid people; furnace heat, hot water. WEST 3080.

TO LET—Married couple or 2 young ladies share room, excellent board. $45 each. 846 N. EDGEMONT.

TO LET—Elderly lady or gentleman desiring comfort DOUBLE ROOM with pleasant surroundings, call WEST 2680.

TO LET—Room with board for couple employed or 2 ladies; 1 block of Manual Arts school. 1127 ST. JOHNS AVE. 760664.

TO LET—Oilegas girl wants 2-room space to share a suite of rooms, with board; C.S. preferred. 201 N. RAMPART. 54405.

TO LET—To business men, large front room, private home, 2 blocks. 2 baths. 1808 ST. ANDREWS PL. 780010.

TO LET—Exclusive home near Ambassador, can accommodate gentleman of refinement; board if wish. 6907.

TO LET — ROOMS, BOARD, GENTLEMEN OR COUPLES; DOUBLE; MEALS; HOME PRIVILEGES. 2311½ S. RAMPART.

TO LET—BOARD, ROOM AND CARE IN NURSE'S HOME FOR CONVALESCENT OR NERVOUS PATIENT. PHONE 686307.

TO LET—Room and board.
1 block from car; served to transients, 902 S. BONNIE BRAE. 52189.

TO LET—Large, sunny room, good board. Rates reas. 1035 S. ALVARADO. 52185.

TO LET—Beautiful front room, excellent board can be had at 839 S. WESTERN.

TO LET—Room in choice, suitable for two. 2820 SCARFF ST. West 1806.

TO LET—Board and room for two young men; home cooking. 58 59 ROSLYN.

TO LET—Fur. room with bed for 2, bath adj. Will suit. 2502 S. HARVARD. 73002. W. Washington car.

TO LET—Sleeping porch and board, 2 men; bkfst. free on car. 972 E. 41ST. ANGELUS.

TO LET—Room and board, $15 per wk. 2566258. 4000 HOLLYWOOD BLVD.

TO LET—Pleasant fur. room with board, strictly private home, garage. 903 S. ARDMORE.

TO LET—Room, board $6 per wk. 2566258. 4000 HOLLYWOOD BLVD.

TO LET—Nicely furn. rm., suitable for 2. Close in. 24270.

Rooms and Board for Children

WANTED—Refined graduate nurse can board children under 5 years of age in her parents'. Good home with every attention. Best references. VERMONT 6230.

TO LET—Kind, responsible person to care for little child, half day, 3044 st. and Maple ave. Address D, box 540, TIMES BRANCH.

TO LET—Care one or two children, country home, school district, board parents. MRS. MILLER, box 227, Hawthorne.

TO LET—Mother's care, boy 5-7, sleeping porch, large shaded yard. Wil. 4062.

TO LET—Mother's care to children in nice suburban home. Have cow. 828736.

TO LET—HOUSEKEEPING
Rooms.

TO LET—Unfurnished rooms, light housekeeping, 4535 N. HUNTINGTON DR. F. E. car to Topaz, walk 1 block north. Inquire married couple preferred; no children.

TO LET—Central Hollywood, rm. for light housekeeping, $20 mo. 1247 ORANGE DRIVE. Santa Monica Blvd. car line.

TO LET—Pleasant front room, in modern flat, private entrance, connecting kitchenette, 72740.

TO LET—2 rooms, sar., kitchen privs., or bedroom, general; no others roomers. 2037 MONTCLAIRE W. Adams car. 759622.

TO LET—Furnished housekeeping room, ground floor. No objection to children; adults preferred. 5586266.

TO LET—Sleeping room from private family, $2.50 week. 1118 E. 16TH ST.

TO LET—Attrac. furn. rm., priv. fam., for gent emp. Close in. Phone SOUTH 1602.

TO LET—Furn. rooms, modern, str; 4 car lines. Young men. 602 E. 41ST ST.

TO LET—4 furn. rooms, near 3 car lines; good locality. 1000 E. VERNON.

TO LET—Furnished room (colored.) every convenience, $3. SOUTH 6501-J.

North and Northeast.

TO LET—Rm., priv. family, all conveniences. Lady emp. pref. LIN. 2227.

Hotels

TO LET—
ROOMS—ROOMS—ROOMS
STILLWELL HOTEL,
838 SOUTH GRAND AVENUE.
TEN-STORY, FIREPROOF.
JUST THE PLACE TO STOP AT WHEN PASTIER.
RATES REASONABLE.

TO LET—HOTEL MELROSE,
120 SOUTH GRAND.
COOLEST ROOMS IN LOS ANGELES.
First-class family hotel; rooms, $7 per week up; with bath, $10 per week up. Dining-room in connection. Phone 10074. E. T. BURNETT. M. W. FLAM.

TO LET—PICO HEIGHTS HOTEL, 1316 S. Vermont, American plan, large airy rooms, $35 to $60 per one, $100 for two in suite; especially dinners Tues., Fri. 6pm. Special attention private parties. MRS. S. J. LEWIS, Mgr.

TO LET—MOUNTAIN VIEW INN,
2956 HOLLYWOOD BLVD.
American and European Plan Hotel.
Cool, delightful summer home. Special rates to families. Holly 7975.

TO LET—160 S. GLEN,
HOTEL GLADDEN,
All outside rooms close in, family hotel. Running water in every room.

TO LET—NEW KING HOTEL,
200 S. BROADWAY.
Beautiful palm lobby, in heart of city; suites for 2, 4 and 6 people. $6 wk. up.

TO LET—GARLAND HALL, best American plan hotel in So. Cal. Excellent table. Beautiful grounds; walking distance. 726 GARLAND AVE. Main 8784.

TO LET—642 S. Fremont, Main 8536. FREMONT ARMS HOTEL. New management. Close in, 1 blk. west Figueroa, near 6th. Strictly modern. Reas. rate. Homelike.

TO LET—KNOX HOTEL, 317½ W. 4th st., bet. Bdwy. and Hill. Nicely furn. rms. Hot water all times. $5 wk. up; $1 day up.

TO LET—MEDFORD HOTEL,
120 N. Bdwy. Next door to Times. All outside rms., $4, $5 wk. $1 night.

TO LET—HARTFORD HOTEL and auto, 1241 W. 7TH. Large outside rooms, suitable for 1 or 2; walking distance.

TO LET—Pleasant room, desirable location. LA BELLE APTS., 4th and Hope.

TO LET—HOTEL REY, 3rd and Figueroa. Modern outside rooms, $1 up. Ph. 62310.

TO LET—ROOMS—
And Board.

TO LET—CANTERBURY INN, aside home atmosphere, flowers and beautiful grounds. Suite with bath and other good accommodations. Excellent table. 945 S. WESTLAKE. at 10th. Phone 51669.

TO LET—2520 WILSHIRE BLVD. Very pleasant room for two or three, in refined home for young business people; also single room. 53870L.

TO LET—Two beautifully furn. rooms, suitable 4 business people. Excellent home-cooked meals; reasonable. 1311 S. WESTLAKE.

TO LET—Connecting rooms, excellent board. Near University and Polytechnic High. 2 in room, $35 ea.; 3 in room, $30 ea. 2520 SCARFF. West 1900.

TO LET—Resettled rm., in unexcellent home for 2, where refinement, comfort and sociability predominate. Unsurpassable food, dancing, cards, music. 1019 BEACON ST. 53267. Service, convenience.

TO LET—Room and board, $10 wk. W. Adams, Normandie street; family table; early breakfast; package lunches if required, 1 blk. car, Vermont, ½ blk. S. Adams. 2636 HOLLO, West 2855.

TO LET—Excellent location, ideal home, large front room, handsomely furnished, private bath; single and double room, twin beds. 1906 S. HARVARD. 73002. W. Washington car.

TO LET—Ideal home, rooms, private bath, 2 connecting rooms, sleeping porch, lavatory, garage; breakfast and evening dinner if desired. 1220 W. 23D ST. Rooms 9 car, 1 blk. of Wilshire.

TO LET—Brun. ideal location, beautifully furn., twin beds, lavatory, private bath; breakfast, and dinner; family table; reasonable. 1003 S. FIGUEROA, cor. 10th.

TO LET—BEAUTIFUL ROOM with breakfast to 2 young men who will appreciate home; continuous hot water; couple. Ref. 913 S. CATALINA.

TO LET—Fine large room, suitable 2 or 3, private bath, dressing room, sun porch; breakfast if desired; home privileges. Very reasonable. 3300 S. FIGUEROA.

TO LET—ATTRACTIVE ROOM, EXCELLENT HOME COOKING, IN BEAUTIFUL HOME. 2500 WILSHIRE BLVD. GAR. WESTERN AVE. CAR.

TO LET—Excellent table board and room for congenial people, bath, elec. lights, hot water, 2 rooms, 2 beds, reas. rate. 876 W. 42ND ST. Ver. 3241.

TO LET—Best home and care in Los Angeles, elderly or invalid people; furnace heat, hot water. WEST 3080.

TO LET—Married couple or 2 young ladies share room, excellent board. $45 each. 846 N. EDGEMONT.

TO LET—Elderly lady or gentleman desiring comfort DOUBLE ROOM with pleasant surroundings, call WEST 2680.

TO LET—Room with board for couple employed or 2 ladies; 1 block of Manual Arts school. 1127 ST. JOHNS AVE. 760664.

TO LET—Oilegas girl wants 2-room space to share a suite of rooms, with board; C.S. preferred. 201 N. RAMPART. 54405.

TO LET—To business men, large front room, private home, 2 blocks. 2 baths. 1808 ST. ANDREWS PL. 780010.

TO LET—Exclusive home near Ambassador, can accommodate gentleman of refinement; board if wish. 6907.

TO LET — ROOMS, BOARD, GENTLEMEN OR COUPLES; DOUBLE; MEALS; HOME PRIVILEGES. 2311½ S. RAMPART.

TO LET—BOARD, ROOM AND CARE IN NURSE'S HOME FOR CONVALESCENT OR NERVOUS PATIENT. PHONE 686307.

TO LET—Room and board.
1 block from car; served to transients, 902 S. BONNIE BRAE. 52189.

TO LET—Large, sunny room, good board. Rates reas. 1035 S. ALVARADO. 52185.

TO LET—Beautiful front room, excellent board can be had at 839 S. WESTERN.

TO LET—Room in choice, suitable for two. 2820 SCARFF ST. West 1806.

TO LET—Board and room for two young men; home cooking. 58 59 ROSLYN.

TO LET—Fur. room with bed for 2, bath adj. Will suit. 2502 S. HARVARD. 73002. W. Washington car.

TO LET—Sleeping porch and board, 2 men; bkfst. free on car. 972 E. 41ST. ANGELUS.

TO LET—Room and board, $15 per wk. 2566258. 4000 HOLLYWOOD BLVD.

TO LET—Pleasant fur. room with board, strictly private home, garage. 903 S. ARDMORE.

TO LET—Room, board $6 per wk. 2566258. 4000 HOLLYWOOD BLVD.

TO LET—Nicely furn. rm., suitable for 2. Close in. 24270.

Rooms and Board for Children

WANTED—Refined graduate nurse can board children under 5 years of age in her parents'. Good home with every attention. Best references. VERMONT 6230.

TO LET—Kind, responsible person to care for little child, half day, 3044 st. and Maple ave. Address D, box 540, TIMES BRANCH.

TO LET—Care one or two children, country home, school district, board parents. MRS. MILLER, box 227, Hawthorne.

TO LET—Mother's care, boy 5-7, sleeping porch, large shaded yard. Wil. 4062.

TO LET—Mother's care to children in nice suburban home. Have cow. 828736.

TO LET—HOUSEKEEPING
Rooms.

TO LET—Unfurnished rooms, light housekeeping, 4535 N. HUNTINGTON DR. F. E. car to Topaz, walk 1 block north. Inquire married couple preferred; no children.

TO LET—Central Hollywood, rm. for light housekeeping, $20 mo. 1247 ORANGE DRIVE. Santa Monica Blvd. car line.

TO LET—Pleasant front room, in modern flat, private entrance, connecting kitchenette, 72740.

TO LET—2 rooms, sar., kitchen privs., or bedroom, general; no others roomers. 2037 MONTCLAIRE W. Adams car. 759622.

TO LET—Furnished housekeeping room, ground floor. No objection to children; adults preferred. 5586266.

TO LET—2 rms. for housekeeping, $25 mo. Holly 8949. 1068 N. HOBART BLVD.

TO LET—Large room, kitchenette, light, gas included, close in. 726 W. 19TH ST.

TO LET—2 furn. housekeeping rms. 1618 TOBERMAN ST.

TO LET—Cozy front rm., breakfast nook, kitchen privileges. 628 WESTLAKE AVE.

TO LET—APARTMENTS—
Furnished.

TO LET—In Hollywood to business people, 2-room apartment, garage, telephone, gas, light and water furnished; reasonable. At block from Hollywood blvd. 5107 HAROLD WAY, near Normandie.

TO LET—Apts., each, 2 lg. outside front rms. for housekeeping in private home, 1 blk. 2 cars, lights, water, phone free, linen, silver, $45 and $50 mo. Large yard. Adults. 2 blks. E. Bdwy. and 12 a.m. Wil. 2979.

TO LET—EVAN ARMS
824 S. RAMPART BLVD.
Just opened, furn. singles, very modern. Rates phoned in each apartment. Hotstove car. Wil. 7163.

TO LET—
WITMER APTS.
ONE SINGLE—ONE DOUBLE.
635 WITMER ST. 81828.

TO LET—Attractively furnished 2-rm. apt., close to Westlake Pk. 2 beds, continuous hot water. Adults only. References. 875 Fb. 52884.

TO LET—Furnished or unfurnished 3 rooms, shed room and garage. 1423 COURT ST. Owner on grounds between 2-3 p.m. WASHINGTON 467.

TO LET—OZMUN APTS., 341 S. Alvarado. Beautifully furnished, 2, 3 and 4-rm. apts. Highest elevation in Westlake. Elevator, steam heat, ball and billiard-room, etc.

TO LET—FRESHEN APTS., 1915 W. 7th st. 1 block of Westlake Park. Excellent location. 2-rm. modern apts., electric elevator, reasonable rates.

TO LET—WESTRADA APTS., 630 S. Alvarado, single and double, direct phone, overlooking park, ideally loc. WIL. 2071.

TO LET—WEBSTER APTS., near Westlake Park. Singles and doubles, $40 to $70. 738 S. CORONADO.

TO LET—GRANDVIEW APTS., corner 10th, Grandview; just emptied, excls. furn. apts., doubles, dressing room, tile bath, bkfst. nook.

TO LET—SPIER APTS.,
916 GEORGIA. FURNISHED APTS.
WALKING DISTANCE. MAIN 1634.

TO LET—VERDELL APARTMENTS,
1340 WESTLAKE AVE.
New single apts. Pico cars.

TO LET—Beaut. 3rm. apt., priv. bath, 5 min. walk, reasonable. 1131 SANTEE.

TO LET—Attractive apts., artistic home for students of music, art. 71570.

TO LET—Modern 3-rm. apt., 3 beds, hardwood floors, walk. dist., free phone; adults. 1131 SANTEE. Ang. 2-3-5.

TO LET—Coronado Apts., 620 S. Coronado. Wilshire 2711. Notice to applicants requesting same, there will be one unfurnished apt. for lease 501.

TO LET—5-rm. apt., mahogany finish, hdw. and soundproof floors, latest in sanitary features, disappearing bed, locker, Brick bldg. at 1404 S. WILTON. Ph. 760104.

TO LET—GLENWOOD APTS., 150 Marine st. Main stop, Ocean Park. Singles $30-$40. Apts. for 2 people $50-$55. All private baths. Fine lobby.

TO LET—Unfurnished large single apts., sunny and airy, near La Fayette Park. $30 and $35. Ready Oct. 1. 2570 SUNSET PL. Wil. 7171.

TO LET—The 25th of Sept. 3 rooms with or without garage. Call morn. or eve. 724 BEACON ST.

TO LET—4 and 5-room apts., janitor service, steam heat, hot water. 920 S. WESTMORELAND AVE. West 1740.

TO LET—$40, nice large sunny, apt., elec. refrig., Venetian blinds. 1755 W. ADAMS.

TO LET—Sunny 3-room apt., $27 and $25 mo. 1752 GARFIELD PLACE.

TO LET—Single, double apts., walking distance, reasonable. 959 SANTEE. 60631.

TO LET—Nifty apartment, bath, adults, $27.50. 6307 S. SAN PEDRO ST.

TO LET—Single apt., direct phone, janitor service. Ideal location. 1755 W. ADAMS.

TO LET—NEWELL APTS., 716 S. Alvarado. Rms. wkly, summer rates. Nr. Westlake.

TO LET—LOVELY, LARGE 2 AND 3-RM. APTS. 720 SO. LAKE. OAKDALE APTS.

TO LET—Newly decorated single, $40. Good car service. 240 S. BONNIE BRAE.

TO LET—Sunny, 3 fur. rms. apt., $45; adults only; walking dist. 460 S. FREMONT.

TO LET—400 N. HILL, handsomely furn. new apts., all improvements. Reas.

TO LET—Completely furn. 3-rm. apt., large porch, 2 floors, 3 cars. Adults. 1423 Magnolia. Desirable singles. Play car line.

TO LET—THE DEVONSHIRE, exclusive 2-room apts., gar., ph. 611 S. CARONDELET, near W. 6th. Westlake Park.

TO LET—Beautiful front duplex apt., newly furnished, tiled bath. ARGYLE APTS. 563 S. Fremont. Blk. west Figueroa.

TO LET—MARIE ANTOINETTE APTS.—Lovely, bright, well furnished apt., everything new. 1612 W. 11TH ST.

TO LET—Westlake Park. Elderly lady will share pleasant duplex with younger lady. 1107 W. 6TH.

TO LET—726-A W. 11TH ST., pleasant furnished, light, airy and clean apt. close in. Adults.

TO LET—Attractive 3-room suite. Everything complete. 854 W. 24TH ST.

TO LET—Newly furn. 2-room apt., car line handy. 1117 W. 7TH.

TO LET—Light 3-rm. apt., close in, 737 FRANCISCO ST. nr. Figueroa and 7th. TO LET—Elegantly furn. 3-rm. apt., close in, 737 FRANCISCO ST. nr. Figueroa and 7th. Phone 10-story new apartment-house on Wilshire Blvd., at a saving of one-third in rent. For particulars address D, box 345, TIMES BRANCH.

TO LET—KINGSLEY APTS., 5300 Hollywood Blvd. Splendid location. Large and airy; outside apts. and hotel rooms. Summer rates.

TO LET—CLARK APARTMENT, 1645 N. HARVARD. DOUBLE. EVERYTHING INCLUDED. $60.

TO LET—FORMOSA APTS. & COTTAGES, SUMMER RATES.
7139 HOLLYWOOD BLVD. HOLLY 2020.

TO LET—Single apts., $37.50; $40. Clean, bright, airy. Exposition Park Apts., 3826 S. BDWY. Moneta car to 39th.

TO LET—LA SALLE APTS., 1127 ORANGE ST. NEAR BIXEL. Single and double apts. Walking distance.

TO LET—500 S. NEW HAMPSHIRE. The Betty Apts. Just completed; singles, attractively furnished; $20. Manager on premises.

TO LET—Castle Terrace, 149 So. Manhattan. Single and double. New, up-to-date, refined, home-like; unexcelled.

TO LET—MONTCLAIR APTS. Wil. 8514. 2045 Scarff St., near 2nd Cl. Church. Also rooms with bath. University car. WEST 8478.

TO LET—Immediately, business women wants women to share her attractive front sunny apt. and appointments. References. 1961 W. 20TH ST. 706615.

TO LET—In the heart of exclusive Wilshire district, beautifully furnished apts., hotel service, $1.25 monthly. THE WILSHIRE, 671 S. Coronado.

TO LET—Attractive double apts., $50. Ocean Park. More pleasure, less rent. Good schools. MAGNOLIA APTS., 117 Ashland.

TO LET—Furnished sunny apt. with large sleeping porch, windows in incline; tile bath; one block from Westlake Park. Take "S" car on 7th st. 977 CARONDELET ST Apt. 1.

TO LET—Very attractive bedroom, private bath and kitchen, $30. Also, everything included, 454 S. LAKE. 54628.

TO LET—Beautifully furnished double in blue, with overstuffed Queen Anne furniture. 258 W. ADAMS.

TO LET—ADELBERT APTS., nr. 7th and Union, Wil. 4760. Large 2nd floor front double, $20. Also single, $50.

TO LET—MARIPOSA APTS., 1543 Sixth. Modern, close in, new management. 2 singles. Prices reas. Wil. 4455.

TO LET—LA SALLE APTS., 1249 W. 6th st. Attractive single and double apts. Special summer rates. Phone 558714.

TO LET—MAYFAIR APTS.
40 St. James Park, adjoining Chester Pl.
West 4642. 1 dbl. University car.

TO LET—THE DUKE, large, sunny double, available the 1st. ½ blk. from Westlake Park. 743 S. CARONDELET.

TO LET—Two apts., $33. Yucca st. Hollywood, singles and doubles. $40 up. Special opening rates.

TO LET—Most attractive apt. in Wilshire, Spanish decor, bkfst. nook, shower, tile, fr-rm., brand new. 2506 W. PICO.

TO LET—2 beaut. furn. apts., 3 blocks W. of Figueroa, cor. 11th and Byram. MAIN 2268.

TO LET—Beautiful Lakeshire Apts. $45 to $75; all conveniences; near Westlake Park school. Children welcome. 1000 W. 8TH.

TO LET—Wilshire Vista, exclusive neighborhood; single and double apts., elevator, priv. phones. 615 S. VIRGIL AVE. 597262.

TO LET—Beautiful Wilshire Apts. Spanish 3-rm., mst. view tile bath, bkfst. nook; lge. liv.-rm. 2506 W. PICO.

TO LET—Sierra Apts. 801 S. Union, desirable, large, outside single and double, modern and clean, reasonable.

TO LET—3-room furnished apt., no other room rents. 964 W. 42ND PL.

TO LET—DOWNTOWN APTS., CLOSE IN THE SHERWOOD. 431 S. Grand.

TO LET—Modern, sunny, 2-room apt. Separate entrances. Adults only. 295322.

TO LET—1 large, 1 small apt., $27 and $25 mo. 1752 GARFIELD PLACE.

TO LET—Single, double apts., walking distance, reasonable. 959 SANTEE. 60631.

TO LET—Nifty apartment, bath, adults, $27.50. 6307 S. SAN PEDRO ST.

TO LET—Single apt., direct phone, janitor service. Ideal location. 1755 W. ADAMS.

TO LET—NEWELL APTS., 716 S. Alvarado. Rms. wkly, summer rates. Nr. Westlake.

TO LET—LOVELY, LARGE 2 AND 3-RM. APTS. 720 SO. LAKE. OAKDALE APTS.

TO LET—Newly decorated single, $40. Good car service. 240 S. BONNIE BRAE.

TO LET—Sunny, 3 fur. rms. apt., $45; adults only; walking dist. 460 S. FREMONT.

TO LET—400 N. HILL, handsomely furn. new apts., all improvements. Reas.

TO LET—APARTMENTS—
Furnished.

TO LET—
ELEGANTLY FURN APTS.
EXCLUSIVE HOLLYWOOD FOOTHILLS.
1416 HAYWORTH.

New 4-room apartments, in beautiful Spanish court; large living-room, finished in harmonious Tiffany tints. Airy bedrooms and extra disappearing bed, white, tile baths and kitchens. Priced as follows:

2 front apts., $125 each.
6 inside apts., $120 each.
2 rear apts., $115 each.
Garages, $5 extra.

Owner will be on premises to show. Drive out Sunset Blvd. to Hayworth, turn south ¼ block; or call owner's representative, Mr. Crosby.

BURTON & CO.,
515 S. Western ave.
868878. 860298.

TO LET—
ATTENTION HOMESEEKERS.

Let us place you in furnished rooms and apartments. We have large listings of desirable homes.

LOS ANGELES HOMEFINDERS.
524 Laughlin Bldg. Phone Ddwy. 1317.

TO LET—
AT THE ELDA,
S.W. CORNER FOURTH AND GRAND.
FURNISHED APARTMENTS.
Close to business center.
Rent by day, week or month.
Phone: Main 8850, 82658.
MARGARET Y. RICHARDSON, Manager.

TO LET—
LOS TRES BUNGALOW APTS.
6255 YUCCA ST., HOLLYWOOD.
Brand new single and double suits, wonderfully furnished; delightful foothill location. Choice of bird's, between Vine and Cahuenga.

TO LET—Furnished, in that exclusive Wilshire district, single and double apartments, with or without daily service. This is a new building and new furnishings. All outside rooms facing the park. The use of tennis court if desired. LAFAYETTE APTS., 667 S. Hoover.

TO LET—SYCAMORE APARTMENTS.
7058½ HOLLYWOOD BLVD.
Single and double; new furniture, new building, overlooking the mountains; janitor service; gas, lights, free. Reasonable rates. 577115.

TO LET—Especially desir., completely furn. 2-room bung. apt., kitchenette, bath, gas, light; private ent. CLEAN, pleasant surroundings; adults only; $36; with gar., $38. 676 WEST AVE. 60 Car. 1497.

TO LET—
RODMAN APTS.
5040 S. HOOVER.
2-RM. APTS. WITH ENTRANCE TO UNIVERSITY AND OTHER SCHOOLS. WEST 6532.

TO LET—AT EXCLUSIVE PRINCE RUPERT APTS. BEAUTIFUL DOUBLE ALCOVE, NEWLY FURNISHED IN MAHOGANY AND VELOUR. LEASE IF DESIRED. MAID SERVICE. INGRAHAM, COR. WITMER. WIL. 8800.

TO LET—2-room furn. apt. and sleeping porch, continuous hot water. Janitor service. Adults. 1 block from Westlake Park. 1 block from Wilshire Blvd. 1915 W. 7TH ST.

TO LET—LILLY APTS., 102 W. 28th st. Modern single and double apartments, free telephone service, nice neighborhood, special rates to permanent guests. Take Main car to 28th st. ADAMS AVE CAR. So. 6480.

TO LET—$10 will bring you an apartment and will pay monthly income for life in a saleable party. For particulars, call or write A. E. BUILDING SYNDICATE, 1211 Lee's State Bldg.

TO LET—In beautiful Santa Monica, fine room apt., four beds, linens, lights and cleaning included. Ocean view. Rent $13.50. Phone 21420. ARVADA. 1042 Ocean ave.

TO LET—CAMBRIA UNION.

728 S. Union ave. Phone 54213. New large rooms. Double apts. Reasonable. TRANSIENT AND PERMANENT RATES.

TO LET—
DAGMAR APTS. AND HOTEL.
Right downtown; quiet street; no car fare; monthly and weekly rates. 840 S. HOPE.

TO LET—
In Hollywood, new modern, exclus

TO LET—
Or Lease.
Stores and Shops.

[illegible] basement 20x140, under [illegible] OFFICE, 621 S. SPRING. [illegible] for storeroom [illegible] suitable for storeroom [illegible] for office [illegible] manager at above ad-[illegible]

[illegible] corner, newly built stores [illegible] and Normandie. [illegible] for bakery or any other [illegible] rent, long lease. Inquire [illegible]

[illegible] 20x80, fine for lunch [illegible] 640 Bdwy. [illegible] 20 [illegible] and bath each. Must occupy [illegible] Agent [illegible] room Sunday, 9 to 1.

TO LET—
LARGE HOUSE AND [illegible]

On corner, good for [illegible] 7 rooms, bath, [illegible] garage. Quiet [illegible]

C. M. Wheeler, Mgr. Rent [illegible]
Lee Apts.
266 New Facific Bldg.

TO LET—Store for a period not ex- [illegible] of plastered upstairs [illegible] new and strictly [illegible] Wilshire Blvd.

TO LET—Store room, cheap. 25x [illegible] 8th and Hope, ex- [illegible] jeweler or office. Size [illegible] 1550 E. D. LIST.

TO LET—Store room, cheap. 25x [illegible] 8th and Los Angeles, [illegible] ft., good location for [illegible]

TO LET—
South and Southwest.

TO LET—$100 [illegible] 50-ft. lot, [illegible] for opening for printing [illegible] and paper store; $40 per [illegible] VERNON. 2907252

TO LET—Store [illegible] for grocery business [illegible] room, toilet or vest. [illegible] 1 sm. old [illegible] and [illegible] & lights pd. and [illegible] 57th ST.

TO LET—[illegible] E. Washington [illegible] Phone owner, 1212 [illegible] Hollywood Boulevard and [illegible] good location for drug [illegible] or decorator. Phone [illegible] 6419 THE AVE [illegible] Southern Calif., Station B.

TO LET—4-room [illegible] and [illegible] 1212 WEST 39TH ST. [illegible]

TO LET—Desirable [illegible] 1st floor of Western [illegible] Phone [illegible] VER. 6166.

TO LET—2-room [illegible] 327 S. Hill.

TO LET—Furnished [illegible] [illegible] and garage. [illegible] 2353-W or call [illegible]

TO LET—Store [illegible] 37TH, 4335 S. [illegible] garage. W [illegible]

TO LET—Store [illegible] [illegible] 1 [illegible] 2 [illegible] 2 [illegible] 2

AUTOMOBILES, ETC.—Miscellaneous.

Touring Cars for Sale.

BUICK TOURING—

1920

Five excellent tires, bumper front and rear; wind detector, original finish, top and upholstering show real care; motor is in A-1 shape. A bargain. $775. Terms.

W. P. HERBERT CO.
CHANDLER AND CLEVELAND DIST.
1280 SOUTH OLIVE. 14718.

BUICK

1920.

Refinished, fine top and tires. See this and you will be satisfied.

$850.

GREER-ROBBINS CO.

Hupmobile and Chalmers Dist.
1118 S. Olive st. 1035 S. Grand ave.

BUICK TOUR.—1920. 7-PASS.

Refinished Buick blue, all bright parts have been remichled, cord tires, new top; will compare with a new car. A chance to get a real buy. Only $775, easy terms. LYNN C. BUXTON, Haynes Dist., 1035 S. Figueroa st. West 6000.

BUICK TOUR., 1917—

Mechanically right, good tires, new top, good looking, ready to go. A good Buick. $450, terms.

HOWARD AUTOMOBILE COMPANY
Buick Distributors, Used Car Dept.,
1212 S. Main. Open eve. and Sun.

BUICK 6 TOUR., 1917, $675. 1918, with 6 good tires. Paint perfect, mechanically O.K. A real car cheap.

STANLEY W. SMITH, INC.,
Peerless 6 Distributors.
West 84. 1616 S. Figueroa st. 27909.

BUICK 6 TOURING, '21.

$1295. $650 DOWN.

Unbeatable and this is now. Must sell today. 612 S. ALVARADO. 52174.

BUICKBACKERS, phaeton, Run less than 1000 miles. Extras and full insurance. Complete bodyshop. $1850. Call HOLLY 4148, after 5. 7688812, Mr. Wright.

BUICK 1620; recently overhauled and refinished; 7 cord tires, new U. S. Royal cords; $1100 in repairs. Call ARMORHEAD LAUNCH ROOM, 219 W. 1st.

BUICK 1920 tour.; new paint, new tires, fine mechanical condition; $675 cash or $725, terms. Inquire 1777 W. 24th. 12778.

BUICK 6-cyl. touring, good mech. condition, doing 30 mi. to gal. of gas. Bargain at $300. Owner, 1828 EAST 52ND. Boris 2004.

BUICK '21 TOUR., 18-F., mechanically A-1, $695. 1146 S. OLIVE ST.

BUICK 37-C touring, good tires, $355. REO MOTOR CAR CO., 12th and Hope.

BUICK 6, '19, BARGAIN.
6814 SUNSET BLVD.

BUICK 1920 7-pass. touring, fine shape, $750. R. COOK, 1126 S. Olive st. 64698.

CADILLAC 4 TOUR.

$850.00

Perfect shape throut.; 1918 model. See owner.

STANLEY W. SMITH, INC.,
Peerless 6 Distributors.
West 84. 1616 S. Figueroa st. 27909.

CHANDLER TOUR.—1918.

California top, We have just refinished this car a beautiful dark blue and have nickled all bright parts, at the price we are asking it will pay you to hurry. LYNN C. BUXTON, Haynes Dist., 1035 S. Figueroa. West 6000.

CHANDLER TOUR.—1920.

One of the nicest Chandlers we have seen. Good tires and fine paint job. Has new upholstering, reversible vision, vision all-weather top, etc. $845, easy terms. LYNN C. BUXTON, Haynes Dist., 1035 S. Figueroa st. West 6000.

CHANDLER, 1920, stretch in 5-seat-mechanical condition, original finish, California top, seat covers, wind wings, bumpers, etc. A wonderful buy. Call at PASADENA CHANDLER AGENCY, 134 W. Colorado st., or Phone Fair Oaks 418.

CHANDLERS—

'21 tour., fine paint, ext. condition, $1100
'20 tour., new paint, fine condition, $1250
'20 Coupe, new paint, ext. condition, $1235
EARLE C. ANTHONY, INC., 1012 S. Main.

CHEVROLET—

1922.

If you see this you will look no further.

Only $450.

GREER-ROBBINS CO.

Hupmobile and Chalmers Dist.,
1118 S. Olive st. 1035 S. Grand Ave.
67819—Phone—Bdwy. 5410.
Open Sundays and Evenings.

CHEVROLET DE LUXE—

Disc wheels, cord tires, etc.
Must sacrifice today at the
CHEVROLET STORE, 12TH AND MAIN.
Come in and see H.
Open every night and Sunday.
Main 9161. Night showing can
be arranged. Phone Pico 948.

SOUTHWESTERN MOTOR CO.,
12TH AND MAIN.

CHEVROLET 1921 F. B. tour. car, at the reduced price of $675, $150 down, bal. terms.

L. L. BAXTER,
Automobile Funding and Insurance.
1704 S. Flower. Phone 21688.

CHEVROLET touring, ABSOLUTELY NEW, 100 mi. No strings on this offer. 344 CORNER, 8TH. Phone 61340.

CHEVROLET touring, 1915—This car is a real bargain at $250; terms. 6076 S. VERMONT AVE.

CHEVROLET tour., 1923, driven 300 miles; substantial reduction from original price, terms. Evenings also. 4274 MONETA.

CHEVROLET touring, 4-90, 1920. Good cord tires. $225. Owner going East. 1019 S. 37th.

CHEVROLET tour., '20, mech. O.K. $500. L. A. OAKLAND CO., 1026 S. Olive.

CLEVELAND LIGHT SIX.

1921 TOURING.

Retainted in "ARTIST Only," is without a doubt one of the most attractive cars we have had in a long time. Blue body, black top, disc wheels, cowl lights, bumper, extra tire, etc. Let us demonstrate this "beauty" to you today. You'll be satisfied, for the price is only

$1015—Terms.

Bank Interest. No Brokerage.

W. P. HERBERT CO.
CHANDLER AND CLEVELAND
1120 S. FLOWER. 00415

DANIELS SPORT, late model, Burbank top, Fleetwood blue body, 4 wire wheels. Drive-ur only 12,000 miles. Must be sold before Sunday night. Highest offer puts it. HOLLY 10022.

DODGES—DODGES—DODGES

We specialize on Dodge cars, models '18 to '21. HOLLY 229-630. 6th and Hope.

DODGE TOURING '18.....$450
EARLE C. ANTHONY, INC., 1012 S. Main

DODGE 1927 tour., almost new. Terms. W. R. COOK, 1126 S. Olive st. 64698.

DURANT '23 tour., as new, at dealer's cost. Terms. Address 454, TIMES BRANCH.

DURANT 4, 5-pass., 1922. Sheridan, MR. ASHTYE, 1200 S. Alvarado.

ESSEX—

1919.

This is a bargain for someone.

Only $600.

GREER-ROBBINS CO.

Hupmobile and Chalmers Dist.,
1118 S. Olive st. 1035 S. Grand Ave.
67819—Phone—Bdwy. 5410.
Open Sundays and Evenings.

ESSEX tour., 1923, Side Wings, 6 tires, runs like new. You will have to hurry. STANLEY W. SMITH, INC.,
Peerless 6 Distributors.
West 84. 1616 S. Figueroa st. 27909.

FORD TOURING, LATE '21—

We have SEVEN touring cars, 20-25s. Wonderful values. See them today. Prices are right. Sale price for 1921, $525.

LLOYD I. KING,
Auth. FORD & LINCOLN Dealer,
321 S. Pacific Blvd. Phone 7788.
Open EVENINGS & SUNDAY.

FORD TOURING, 1922 Motor No. 6100095. Run but very little—Real saving.

DUNHAM for FORDS

Authorized Ford Dealer, 1250-60 W. 7th.

FORD touring cars, 1917-'18-'19, 4 to choose from, $145 each. Good motors, good tires. Open evenings. AMELIN & SUND, Authorized Ford and Lincoln Dealers, 1806 Sunset Blvd. Wil. 7172.

FORD tour. late '22, absolutely perfect in every detail. Terms. HAMLIN W. NERNEY CO., INC., Auth. Ford Dealer, Vermont at 52nd. Open eves. and Sunday. Ver. 175.

FORD touring, elegant condition, every detail perfect, $295. Terms. Open evenings and Sun. MORAN & McKENNAMY, 1424 S. Main.

FORD Touring, runs fair, good rubber, $95. Open evenings. AMELIN & SUND, Authorized Ford and Lincoln Dealers, 1806 Sunset Blvd. Wil. 7172.

FORD tour. late '22, absolutely perfect in every detail. Terms. HAMLIN W. NERNEY CO., INC., Auth. Ford Dealer, Vermont at 52nd. Open eves. and Sunday. Ver. 175.

FORD TOURING—LIKE NEW, $245.
Demountable, guaranteed; new tires.
J. E. COBERLY CO., 1918 S. Main.

FORD touring, late 1919, electric starter, good tires, $250 cash or terms. 612 S. FLOWER ST.

FORD TOURING, LOOKS NEW, NO. 541. TODAY $175.
J. E. COBERLY CO., 1918 S. MAIN.

AUTOMOBILES, ETC.—Miscellaneous.

Touring Cars for Sale.

FORD TOURING—1921.
With starter, and disc. rims. Perfect mechanical condition. Upholstery and top like new. Unusually fine condition. All brand new Goodyear tires, $115 down, $27 mo. including insurance and interest. Open EVENINGS and SUNDAYS.
J. A. NADEAU CO., FORD DEALERS,
1100 E. SLAUSON. SOUTH 2240.

FORD touring, 1922, for sale. Car only been run a few months; reasonable. 1121 SANTEE.

FORD touring, nice condition; good paint, upholstery, top, tires. 1918 model. Sacrifice for $200. GARY, 2495. No dealers.

FORD touring, self-starter, speedometer, shock absorbers; good tires. $250. 2754 W. 16TH ST.

FORD tour., 1922 model, $85 down, including insurance and handling charge, 12 mo. terms. 4563 S. FIGUEROA.

FORD 1-TON CHASSIS WITH CAB.
T. COBERLY CO., 1918 S. Main.

FRANKLIN touring, only three months old, perfect. Will sacrifice $500 of my equity in same. MR. BURLAND, 840 S. Hope.

FRANKLIN, series 7, fully equipped, reliable, economical car. Price $375. Terms. Call 3408 S. FIGUEROA. 27769.

GRANT 6 touring—Looks and runs fine. $150; terms. 4076 S. VERMONT AVE.

HAYNES TOUR.—1918.

One of the most satisfactory cars built, and it looks better than most used cars. It runs like one, don't go strong on this. Only $695, easy terms. LYNN C. BUXTON, Haynes Dist., 1035 S. Figueroa st. West 6000.

HAYNES, 7-pass. model 45. First-class condition, $800 cash or terms. CONGRESS GARAGE, 1788 W. Adams.

HUDSON touring, 1916—It's a fine car. The 6-cyl. motor. Will take $1 down; terms. 4076 S. VERMONT AVE.

HUDSON Super 6, 1919, susp., $775. REO MOTOR CAR CO., 12th and Hope.

HUPMOBILE,

1918.

The best you have ever seen.

Only $350.

GREER-ROBBINS CO.

Hupmobile and Chalmers Dist.
1118 S. Olive st. 1035 S. Grand ave.
67819—Phone—Bdwy. 5410.
Open Sundays and Evenings.

HUPMOBILE Model N, excellent rubber, new top, car is in perfect condition, $465.
ROBT. P. FITE,
Chevrolet Block.
3783 S. Figueroa. West 2907.

HUPMOBILE TOURING, 1920.

Has had best of care, excellent condition. $750. Phone SAN GABRIEL 444-R.

JEFFERSON tour., new cord tires, completely overhauled; will take best offer. 844 S. HOBART BLVD.

KISSEL, brand new, $2195; touring car, not yet taken from dealer; attractive discount. WILSHIRE 2893, Apt. 108.

MARMON 1917 tour., $475 cash if taken today. 152 W. PICO ST.

MAXWELL TOUR.—1919.

Equipped with new tires, just refinished blue with white wire wheels, new cord tires, speedo., spare tire, etc. A dandy buy at $375 cash; terms. LYNN C. BUXTON, Haynes Dist., 1035 S. Figueroa. West 6000.

MAXWELL touring, 1921 type.

Original sunset thoroughout. A real bargain for somebody at $350. Small cash payment.
BRIDGE BULLOCK, INC. Main 3130.
OPEN SUNDAY. 1400 S. Figueroa.

MAXWELL—

1919 MODEL—$350.
UNION MOTORS,
901 S. FLOWER.

MAXWELL, 1922 TOURING.

Good, terms or trade. Call today. Absolutely like new in every way. 719 S. LAKE ST. WI. 541.

MAXWELL, 1917 tr., like new. Terms. W. H. COOK, 1126 S. Olive. 64698.

MAXWELL, 1920 TOUR., $425.
106 W. PICO. PHONE 19044.

MOON—1922.

SACRIFICE MY NEW 6-46 MOON, 1922 MODEL; CORD TIRES; PERFECT CONDITION. DRIVEN 600 MILES. WILL SELL FOR BEST OFFER AND ACCEPT TERMS. SEE AT ALEXANDRIA GARAGE, 437 S. GRAND.

NASH SPORT, 1921.

Mechanically overhauled and put into fine shape, 5 cord tires, extras. Real buy at $900, on terms.

HOWARD AUTOMOBILE COMPANY
Buick Distributors, Used Car Dept.
1212 S. Main. Open eve. and Sun.

NASH "20" tour. A-1 cond. $250 extras, electric wheels. Will trade cash or equity in bungalow. PHONE 77419.

NASH 4-pass. Sport, like new. W. H. COOK, 1126 S. OLIVE. 64698.

NATIONAL 12-48, perfect mech., $450. L. A. OAKLAND CO., 1026 S. Olive.

OAKLAND—1921 TOURING—$900.

Just like new, an exception car, will take a small payment down. DONALDSON, 200 W. Pico. Pico 948.

OLDSMOBILE, 1916—This car is a bargain for somebody. $225; terms. 4076 SOUTH VERMONT AVE.

OLDSMOBILE 6 '20 tour., very good mechanical condition. A bargain at $650. 1180 S. OLIVE ST.

OLDSMOBILE tour., 1920, 6, original finish, runs per. 901 S. OLIVE. 61204.

OVERLAND MYSTERY—

1921.

Better than a new car.

$375.

GREER-ROBBINS CO.,

Hupmobile and Chalmers Dist.,
1118 S. Olive st. 1035 S. Grand Ave.
67819—Phone—Bdwy. 5410.
Open Sundays and Evenings.

OVERLAND TOURING.

Late model in splendid condition throughout. Priced to sell Sunday. EASY TERMS.
BRIDGE BULLOCK, INC. Main 3130.
OPEN SUNDAY. 1400 S. Figueroa.

OVERLAND 90 TOURING.....$150.
EARLE C. ANTHONY, INC., 1012 S. Hope St. or 1047 S. Olive St.

OVERLAND touring—For sale today for first reasonable offer; must sell now; terms. 4076 S. VERMONT AVE.

PACKARDS. PACKARDS. PACKARDS.

TWIN SIX.....	22 TOUR.....	$2250
TWIN SIX.....	21 TOUR.....	2200
TWIN SIX.....	21 RUNABOUT.....	2000
TWIN SIX.....	18 SPORT.....	2000
TWIN SIX.....	17 SPL. ROAD.....	2000
TWIN SIX.....	16 SPEC. 19-PASS.	2000
TWIN SIX.....	16 ROAD.....	850
SINGLE SIX....	22 TOUR.....	2200
SINGLE SIX....	21 TOUR.....	1900
SINGLE SIX....	21 TOUR.....	1600

EARLE C. ANTHONY, INC.
1047 S. OLIVE.
1012 S. HOPE. 6151 HOLLYWOOD BLVD.
Tel. 60406. Main 6060.

PACKARD 7-pass., twin 6. Price $2250. Condition like new. Owner, 211 ALPINE ST. Phone Bdwy. 5600.

PAIGE 1921 touring, 1916 7-pass. A wonderful car in best of mech. cond. $600, terms. 6254 HOLLYWOOD BLVD.

PAIGE '20, Lanchmont, Distinctive wheels, cords. $750. 901 S. OLIVE. 61204.

PEERLESS 6 TOUR.

$1078.00

A 1919 model renewed. Guaranteed. Refinished new bright top, Plate-glass side and back; 5 good cord tires. A very good buy.

STANLEY W. SMITH, INC.,
Peerless 6 Distributors.
West 84. 1616 S. Figueroa st. 27909.

PEERLESS 6 TOUR.

1920 at—$1575.

Special top, glass side and rear, 5 oversize cord tires. Like new. Refinished blue. Recently guaranteed.

STANLEY W. SMITH, INC.,
Peerless 6 Distributors.
West 84. 1616 S. Figueroa st. 27909.

PEERLESS tour., '20, run 10,000 miles. REO MOTOR CAR CO., 12th and Hope.

PIERCE-ARROW 48, 4-pass. sport, custom paint job and top, tire covers to match, disc steel wheels, many extras. Completely overhauled and guaranteed. A-1 mechanically. Terms can be arranged with any bank. Car open for sale by appointment. Phone HOLLY 9601.

REO tourings from $125 and up. Terms. REO MOTOR CAR CO., 12th and Hope.

SAXON tour. A-1 mech., $225.
L. A. OAKLAND CO., 1026 S. Olive.

SCRIPPS-BOOTH 1920 touring, cheap. REO MOTOR CAR CO., 12th and Hope.

STUDEBAKER Special 6, 1921, with $600 California top. For immediate sale, $1150. This price is made to sell car quickly. Call 8783 S. Figueroa, or Main 9940. SULLIVAN.

STUDEBAKER, 1922 SPECIAL 6 TOUR. $1385, terms or trade. Call today. Only run 5000 miles. Better than new. Hurry. 716 S. LAKE. WI. 541.

STUDEBAKER 1921, Big 6 tour., Orig. finish, good rubber guaranteed. $1000. HARRY O'DAY, 1842 W. Pico. 12808.

STUDEBAKER, 1917, 5; $250 cash or trade. Other bargains. 1500 N. WESTERN.

STUDE. Light Six tour., 1921, like new. REO MOTOR CAR CO., 12th and Hope.

STUDEBAKER Special 6, tan., exc. W. R. COOK, 1126 S. Olive. 64698.

STUDEBAKER '19 tour., new tires, top, paint, $550. 901 S. OLIVE. 61204.

WILLYS-KNIGHT '22 Touring.....$1250.
Just like new, has spare tire that has never been used; no one car and is will speak for itself. EARLE C. ANTHONY, INC., 6151 Hollywood Blvd.

LOOK! TODAY'S BEST BARGAIN
is a FORD TOURING 1920, with starter, at $275. Good, well kept condition throughout. Plenty set of tires almost new. Open EVENINGS AND SUNDAYS.
J. A. NADEAU CO. FORD DEALERS,
1100 E. SLAUSON. SOUTH 2240.

WINTON, 1921 sport model. Bargain for cash. 1321 S. VERMONT AVE.

AUTOMOBILES, ETC.—Miscellaneous.

Touring Cars for Sale.

WINTONS— —WINTONS.
TOURING..... 17 .....$750
TOURING..... 15 .....$400
EARLE C. ANTHONY, INC., 1010 S. Hope St. or 1047 S. Olive St.

'14 HUP 32, only $125.
1054 S. MAIN.

Roadsters for Sale.

ABBOTT-DETROIT, 1916, chummy roadster 6-cyl. Continental motor, good condition; good rubber, at a bargain. 3421 TALMAN.

BUICK

1923 Roadster,
Like new.

$900.

GREER-ROBBINS CO.

Hupmobile and Chalmers Dist.
1118 S. Olive st. 1035 S. Grand ave.
67819—Phone—Bdwy. 5410.
Open Sundays and Evenings.

BUICK '21 ROADSTER—Terms.
Car is in excellent condition and newly painted, and will appeal to anyone wanting a real nice roadster.
EARLE C. ANTHONY, INC., 1010 S. Main

BUICK 1921 roadster, $925. Bumpers, spot light, wind deflectors and motometer. Original finish. Mechanically perfect. Best buick in town. Terms. 756 S. GRAND.

BUICK roadster, 1921. A-1 condition, 5 new cord tires. Apply 453 S. FLOWER.

BUICK roadster, 1920. Mech. A-1. Snap
REO MOTOR CAR CO., 12th and Hope.

CADILLAC, 1921 roadster, Westinghouse shock absorbers. Finish and condition excellent. $1950. 152 W. PICO ST.

CHANDLER CHUMMY—

1921 MODEL.

Brand-new cord tires, plate glass, 1-4 curtains, bumper, refinished a beautiful "Tiffany bronze." A powerful, economical car, with a full guarantee and exceptional "personality." $1185. Terms.
Bank Interest. No Brokerage.
W. P. HERBERT CO.,
Chandler and Cleveland Dist.
1280 SO. OLIVE. 14718.

CHANDLER ROADSTER—1922.

One of the most beautiful roadsters in town. In the pink of condition, mechanically and every other way. Extra good rubber. Marked down to a price that will sell it quickly.
See MR. HARRIS.

LEON T. SHETTLER,
Buick-Chandler Distributor,
1132 S. FIGUEROA. BDWY. 740.

CHALMERS road., 1919, new paint, fine rubber, just overhauled, a real buy at $465.
ROBT. P. FITE,
Chevrolet Block.
3783 S. Figueroa. West 2907.

CHEVROLET road., 1919, elec., starter, cord tires, overhauled. Evenings also. 4274 MONETA.

COLUMBIA, 1920, roadster refinished, disc wheels, 1146 S. OLIVE ST.

DODGE roadster, 1920; cord tires, new battery, bumper, wind wings, spare tire, other accessories going. Owner, 5833 SANTA MONICA BLVD. Holly 2353. No dealers.

FORD rds., late '20. Almost new tires, new top. Latro Decker steering wheel. Absolutely perfect. $295. Terms. HAMLIN W. NERNEY CO., INC., Auth. Ford Dealer, Vermont at 52nd. Open eves. and Sunday. Ver. 175.

FORD ROADSTER, 1919. Delivery box. $165.

DUNHAM for FORDS.

Authorized Ford Dealer. 1250-60 W. 7th.

FORD ROADSTER, 1920, overhauled and paint; 5 months old, $350. 1054 S. MAIN.

MORAN & McMENNAMY, 1424 S. Main.

FORD road., 1921, like new, very fine motor, $75 down, bal. 12 mo. 4363 S. FIGUEROA.

FORD roadster, 1919—A dandy car for $175; terms. 4076 S. VERMONT AVE.

FOR late '21, roadster. Anyone wanting a bargain see DAVIS, 3005 W. 1st St.

FORD roadster, 1918. Fine cond. Must sell. Inquire 1040 W. PICO ST. PHONE EVENINGS and SUNDAYS.

LEXINGTON late model chummy in excellent condition, fine rubber. All mechanically and priced to sell.
ROBT. P. FITE,
Chevrolet Block.
3783 S. Figueroa. West 2907.

METZ light roadster, in good order, good tires and Bosch magneto, for $90. 1011 H. HARVARD BLVD. 437640.

OLDSMOBILE 1920, 6-cylinder roadster, Calif. top; for sale or trade for Ford roadster. Phone Pico 1390.

OLDS, 6, roistr., 1920. Overhauled and renewed. A fine car at a low price. Terms. 1130 S. OLIVE.

OVERLAND '20 rd., $275. Good shape. L. A. OAKLAND CO., 1026 S. Olive.

OAKLAND 6d. '21, A-1 mech., $600.
L. A. OAKLAND CO., 1026 S. Olive.

SCRIPPS-BOOTH roadster, beautiful car. Cal. top. Newly painted. Cord tires, wire take off, new running gear, demountable. Baked enamel fenders and hood. 323 N. NORTON.

STUDE. Latest model Roadster at an absolute bargain. Will give terms.
L. L. BAXTER.
Automobile Funding and Insurance.
1704 S. Flower St. Phone 21688.

STUTZ Bearcat, low mileage, excellent condition. Going East. Sacrifice for cash. runs per. 901 S. OLIVE. 61204.

STUTZ, 1916 Roadster, some buy. $485, terms. 1941 S. MAIN.

Speedsters, Stripped Cars.

FORD SPEEDSTERS—
2 brand new cars. Overhauled throughout and brand new tires. Cannot be beat, $200.
LLOYD I. KING,
Auth. FORD & LINCOLN Dealer,
321 N. Pacific Blvd. So. 7788.
Open EVENINGS and SUNDAYS.

FORD SPEEDSTER, 1916—$185.
This car is in good dependable condition. Tires all good. Speedometer. Fine well constructed body. Come and drive it. Open EVENINGS AND SUNDAYS.
J. A. NADEAU CO. FORD DEALERS.
1100 E. SLAUSON. SOUTH 2240.

FORD SPEEDSTERS, pre type, Indian mech. $225 each. 8250 Jarrett. 1730 W. PICO.

FORD racing car, special motor, new tires. $300 down. 1730 W. PICO.

FORD Speedster. Good mechanical, $50 cash. 1941 S. MAIN.

HUDSON speedster, 1921, that looks and runs like new. Has $300 worth of extra equipment. A dandy car at a dandy price. Call at Pasadena Chandler Agency, 134 W. COLORADO ST., or phone Fair Oaks 418.

CLASSY new Ford Roadster, Hassler shocks. $1120 buys it. 1730 W. PICO.

Coupes for Sale.

BUICK—4-PASS COUPE.

1921. Just like new, and looks it. 5 cord tires, some extras. Wonderful car priced right. See this.
HOWARD AUTOMOBILE COMPANY
Buick Distributors, Used Car Dept.
1212 S. Main. Open eve. and Sun.

BUICK COUPE, 1922—4-PASS.
Run a very short distance; $500 down. Balance to suit.
SEE MR. DAVIS
1223 S. FLOWER. MAIN 9040.

BUICK COUPE, 1920.
$975, terms. Must sell today. Driven by lady only. Hurry today. 716 S. LAKE. WI. 541.

CADILLAC COUPE, $1250.
In perfect condition, am leaving town so will trade for diamonds or what have you? Or will sell on terms. MR. GOLDSMITH. Phone 63428.

CHANDLER COUPE—

$905.

Rebuilt in our shop and refinished with a "real" paint job. Wire wheels, brand new cord tires, actually looks and runs like a factory car, and fully guaranteed. Terms.

BANK INTEREST. NO BROKERAGE.
W. P. HERBERT CO.
CHANDLER AND CLEVELAND DIST.
1110 S. FLOWER.

CHANDLER coupe for sale. Sacrifice, 1921. Looks and runs like new; disc steel wheels and lots of other extras. Owner going East. For demonstration, phone WIL. 5010. No dealers.

FORD, 1920, perfect mechanically. Fine rubber and finish. Snap, $350.
W. I. TUPMAN.
Authorized Ford & Lincoln Dealers,
Figueroa & Jef. So. 2821.
Open Evenings and Sunday.

FORD coupe, late model, 5 wire wheels, good rubber, bumpers, numerous extras. Car like new. A snap at $495.
ROBT. P. FITE,
Chevrolet Block.
3783 S. Figueroa. West 2907.

FORD coupe, late model '21, cord tires, perfect shape; $460, terms. HAMLIN W. NERNEY CO., INC., Auth. Ford Dealers, Vermont at 52nd. Open eves. and Sundays. Vermont 175.

FORD coupe, 1921. Must be sold. Sacrifice for cash. Call today, 2630½ WOOD AVE., 1 block south of Adams, between Vermont and Normandie.

FORD COUPE, 1922, almost new, perfect condition, run only 3400 miles, many extras, $550. 801 I. KINGSLEY DR. Ft. 56278.

FORD coupe, 1921. Must be sold. Sacrifice for cash. Call today, 2630½ WOOD AVE., 1 block south of Adams, between Vermont and Normandie.

FORD coupe, Latest model, used 4 mos. Cash or terms. Owner, 569188.

FORD coupe, 1921; excellent condition. Price $490, 760016. 2327 HARVARD BLVD

FORD coupe, 1922, four months old, terms. Evenings also. 4274 MONETA.

FORD '21 COUPE, $445.
106 W. PICO. PHONE 19044.

FORD coupe, 1921; one of extras. West 2260 W. PICO.

AUTOMOBILES, ETC.—Miscellaneous.

Coupes for Sale.

FORD COUPE, 1920. Very good shape. Shock abs., spitr., etc. $450.

DUNHAM for FORDS

Authorized Ford Dealer. 1250-60 W. 7th. Open evenings, incl. service and parts.

FORD 1921 coupe, $465. Good condition. 272 N. VERMONT AVE.

HUDSON COUPE—
Just like new. $2000, $700 down. $80 per month.
SEE MR. DAVIS
1223 S. FLOWER. MAIN 9040.

NASH COUPE, 1920, 4-PASS. Looks and runs positively like new. Cord tires. Must sell immediately. Sacrifice; arrange terms. WEST 1507.

OLD Coupe, 1920. Refinished in dark blue and completely rebuilt. Terms.
1130 S. OLIVE.

PEERLESS 8 COUPE—
1922 at $2575.
The bargain of the season in a 4-passenger inclosed car.
Guaranteed Smith Service.
STANLEY W. SMITH, INC.
Peerless 6 Distributors.
West 84. 1616 S. Figueroa st. 27909.

REO '20 coupe, rebuilt, new cords, battery. REO MOTOR CAR CO., 12th and Hope.

STUDEBAKER LIGHT 6 COUPE, 1921. $1050. Terms or trade. Call today. Bought new on second sale, has had careful driving. Looks like new. 716 S. LAKE ST. WI. 541.

STUDEBAKER, 1921 LIGHT 6 coupe, snap. REO MOTOR CAR CO., 12th and Hope.

Sedans for Sale.

CADILLAC.....'22 SEDAN.....$8450

Left with us by owner, and this especially low price, plus terms it will quickly.

TERMS OR PART.

DON LEE.....1218 S. MAIN.

CHALMERS—A CLOSED-CAR BARGAIN.
1919 Chalmers Sedan.
Motor Overhauled.
Nearly New Rubber.
See owner at SMART & FINAL COMPANY GARAGE, Wilmington, California.

CHEVROLET—Can make immediate delivery on Chevrolet 4-90 sedan. Call MR. ADAMS, Bdwy. 148.

CHEVROLET sedan, 1922, 3 months old, sacrifice for cash. WADE, 3050 6TH AVE. 69656.

DODGE COMMERCIAL CAR.
1921 Screen body.

Why buy a new one when you can get this for $765?

GREER-ROBBINS CO.

Hupmobile and Chalmers Dist.
Used Car Department.
1118 S. Olive st. 1035 S. Grand ave.
67819—Phone—Bdwy. 5410.
Open Sundays and Evenings.

DODGE SEDAN, 1920—
In perfect condition. Looks and runs like a new car; 5 cord tires; some extras. $1050, terms.
HOWARD AUTOMOBILE COMPANY
Buick Distributors, Used Car Dept.,
1212 S. Main. Open Eves. and Sundays.

DODGE SEDAN, 1918. Wire wheels, looks and runs fine. $625, terms. 4076 S. VERMONT AVE.

DODGE sedan, 1922; beautiful condition. By owner. WILSHIRE 9219.

FORD SEDAN—

1921.

In elegant shape, both finish and upholstering. Motor runs like a new car. $450. Terms if desired.

W. P. HERBERT CO.
Chandler and Cleveland Distributors.
1280 S. Olive st. 14716.

FORD SEDAN—Late 1921.
With brand new tires and motor just as good as new. This car has extras on it that is worth the money, ask for it. Price $650, easy terms. LLOYD I. KING.
Authorized FORD & LINCOLN Dealer, 321 N. PACIFIC BLVD. Ph. 7788. Open EVENINGS and SUNDAYS.

FORD sedan, 1921, this car is perfect throughout, fine rubber and finish, $900.
ROBT. P. FITE,
Chevrolet Block.
3783 S. Figueroa. West 2907.

FORD SEDANS—Several late models at prices you'll agree are right.

DUNHAM for FORDS.

Authorized Ford Dealer. 1250-60 W. 7th.

FORD sedan, 1920, perfect inside and out; speedo., spare tire, etc.; $625, terms. HAMLIN W. NERNEY CO., INC., Auth. Ford Dealers, Vermont at 52nd. Open eves. and Sunday. Vermont 175.

FORD Sedan, late model. Has many extras, $540, $100 down, bal. terms.
Automobile Funding and Insurance.
1704 S. Flower. Phone 21688.

SCRIPPS-BOOTH roadster, beautiful car. Cal. top. Newly painted. Cord tires, wire take off, new running gear, demountable. Baked enamel fenders and hood. 323 N. NORTON.

STUDE. Latest model Roadster at an absolute bargain. Will give terms.
L. L. BAXTER.
Automobile Funding and Insurance.
1704 S. Flower St. Phone 21688.

STUTZ Bearcat, low mileage, excellent condition. Going East. Sacrifice for cash. runs per. 901 S. OLIVE. 61204.

STUTZ, 1916 Roadster, some buy. $485, terms. 1941 S. MAIN.

Speedsters, Stripped Cars.

FORD SPEEDSTERS—
2 brand new cars. Overhauled throughout and brand new tires. Cannot be beat, $200.
LLOYD I. KING.
Auth. FORD & LINCOLN Dealer,
321 N. Pacific Blvd. So. 7788.
Open EVENINGS and SUNDAYS.

FORD SPEEDSTER, 1916—$185.
This car is in good dependable condition. Tires all good. Speedometer. Fine well constructed body. Come and drive it. Open EVENINGS AND SUNDAYS.
J. A. NADEAU CO. FORD DEALERS.
1100 E. SLAUSON. SOUTH 2240.

FORD SPEEDSTERS, pre type, Indian mech. $225 each. 8250 Jarrett. 1730 W. PICO.

FORD racing car, special motor, new tires. $300 down. 1730 W. PICO.

FORD Speedster. Good mechanical, $50 cash. 1941 S. MAIN.

HUDSON speedster, 1921, that looks and runs like new. Has $300 worth of extra equipment. A dandy car at a dandy price. Call at Pasadena Chandler Agency, 134 W. COLORADO ST., or phone Fair Oaks 418.

CLASSY new Ford Roadster, Hassler shocks. $1120 buys it. 1730 W. PICO ST.

AUTOMOBILES, ETC.—Miscellaneous.

Trucks and Delivery Cars.

FORD, 1-TON, 1922.

LIKE NEW.

CAB AND STAKE BODY.

TERMS TO SUIT.

1022 S. OLIVE ST. PICO 1041.

REPUBLIC 2½, 8-TON—

REBUILT, REPAINTED,
CAB AND STAKE BODY.
FACTORY GUARANTEED.

PRICE RIGHT. EASY TERMS.

1022 S. OLIVE ST. PICO 1041.

TO THE man who wants to get ahead, we can offer a steady hauling job and 3½-ton dump truck. This will pay around $1740 per month and steady.
WHITE ASCO CO.,
18th and Figueroa.
Phone 1616 S. Figueroa St. 27959.

REPUBLIC 2½ TON, 1922, 4-cyl. motor, 4-speed transmission, 32x6 cord tires, electric lights and starter, 1 year old, run 5000 miles, perfect condition, $2500. Terms. 1212 S. Main. Phone 21246.

REPUBLIC 2½, 8-TON—

REBUILT, REPAINTED,
CAB AND STAKE BODY.
FACTORY GUARANTEED.

PRICE RIGHT. EASY TERMS.

1022 S. OLIVE ST. PICO 1041.

TO THE man who wants to get ahead, we can offer a steady hauling job and 3½-ton dump truck. This will pay around $1740 per month and steady.
WHITE ASCO CO.,
18th and Figueroa.
Phone 1616 S. Figueroa St. 27959.

Auto Trailers.

UTILITY trailers, new and second-hand for sale or rent. UTILITY TRAILER SALES CO., 1421-23 S. Main st. Phone 21195.

PIKE TRAILERS for sale or rent. 2 or 4-wheels, new and second; all sizes. PIKE AUTO & TRAILER WORKS, 701 E. 7th.

TRAILERS, rent or sale. $50 and up. 4-wheel trailers, gear, won't whip. BOTH & VENGARICK, 122 E. 18th st. Bdwy. 4040.

FOR SALE OR RENT — Trailers. NEW trailers built to order. WEBBER AUTO AND TRAILER WORKS, 688 N. Spring st.

FOR SALE—Two trailers, equipped with 4-yard dump bodies and hoists. No. 69011.

AUTO TRAILER CO., All kinds. Sale or rent. Camp trailers, $47.50. 1322 Central.

Automobiles Wanted.

WANT late Packard single 6 Cadillac or other high-class car. Town the N.W. cor. South Park ave. and 71st st., 577x95, value $35750. Have $17500 mortgage $12778 at 7%. Real equity $22472. Big building operations this district. Now $750.000 high school just south. South Park ave. will be paved and have car line extended, and Florence ave., 1 block south, is scheduled for 100 ft. This corner will double value in 2 yrs. Call HOLLY 2681.

DOC WRIGHT
HAS SPOT CASH
FOR AUTOS
1214 SO. MAIN ST.

20 LIGHT cars; we pay $25 to $50 more than other dealers for Fords, Chevrolets, Dodges, Maxwells, Overlands, Buicks, Oaklands, Hupmobiles, Essex, Studebakers, Chandlers, Olds, Hudson, Willys-Knights. Must cash. No waits or delays. We have the money and will prove it. PETERSON CORP. 1022 S. Main. Pico 5081.

WANTED—
Cars, any kind, any condition, any price. Will buy for spot cash or sell for you on commission. Call at once.
PETERSON CORP., 1022 S. Main.

WANTED—To buy for cash, a Buick, Chandler, Dodge, coupe or 7-pass. touring. Northwest Hotel. Home after 5:30. Address 605 W. PICO. Bdwy. 2868.

DON'T SACRIFICE your car. Let KELLY get you $50 to $100 more inside of one week. Investigate. 1212 S. OLIVE.

WE WANT YOUR CAR—
Highest cash price paid. No delay. KELLEY KAR CO., 1215 S. Olive. 62460.

DON'T SACRIFICE your car. Let KELLY get you $50 to $100 more inside of one week. Investigate. 1212 S. OLIVE.

WANTED—For cash, late Buick, Dodge, Paige or Hupmobile; good cash.
W. H. COOK, 1126 S. Olive. 64698.

WANTED—Dodge touring, must be bargain. Want to drive east. Call Phone 767591 or 767592.

WANTED—Will exch

HOUSES— For Sale. Miscellaneous.

FOR SALE—

11-ROOM WASHINGTON HOME $12,500
$4000 Cash
Situated on shaded corner lot, 100 feet square, 2 blocks from car line, library, ... [illegible]

A LIFETIME

ONE OF THE FINEST MANSIONS IN THE CITY.

$13,000 HOTEL. ... COST $60,000. ... PRICE AND TERMS.

$13,000
7-ROOM BUNGALOW.
WILSHIRE DISTRICT.
Large living-room with fireplace, beautiful dining-room, ... [illegible]

$20,000 FURNISHED HOME.
19-ROOM FURNISHED HOME.
EAST TEMPLE.
75-ft. east of Hoover. ... [illegible]

FOR SALE—
LA BONTE & RANSOM CO.
BUNGALOW SPECIALS

New Windsor Sq. A stunning ... $10000 to $20000 cash
Balance monthly payments
Stuccoed, Spanish, Colonial ...
Large living-room, ... selling. Three bedrooms, ... baths; ... tiled, ... sleeping ... lawn.
One block from business ...

HOLLOW TILE.
$2000 CASH. EAST SIDE.
Where Moneta Heights ...
Recent remodeling, ... breakfast room. ... Tile bath, shower, ... and hardwood floors throughout. ... Basement ... Two blocks from ... and business district.

Owner has many other good buys in exclusive homes in all parts of the city. Call or write. Will be pleased to show you.

CALL MR. CONKLIN.

LA BONTE & RANSOM CO.
501 S. LARCHMONT BLVD.
COR. BEVERLY & LARCHMONT.

FOR SALE—
WILSHIRE DRIVE. $12,500. ... stables. $20,000. STUCCO ... TWELVE.

We have rented what we believe to be the most attractive home with large rooms ... [illegible] ... Large living-room with fireplace, ... dining-room, ... [illegible] ... Large kitchen and breakfast room, ... [illegible] ... Three bedrooms, ... [illegible] ... Garage. ... [illegible] ... Call MR. HAUTZ. 1454; evenings 57202.

PRANE MELLYE COMPANY
Wilshire Blvd. at Rossmore
Phone Beverly-Hills 1-R

FOR SALE—

BURTON & CO.
Western ave. at 102d st.

FOR SALE—
LA BONTE & RANSOM CO.
BUNGALOW SPECIALS

New Windsor Sq. A stunning ... $10000 to $20000 cash
Balance monthly payments
Stuccoed, Spanish, Colonial ...
Large living-room with fireplace, beautiful dining-room, ... [illegible] ... Large kitchen and breakfast room, ... [illegible] ... Three bedrooms, ... [illegible] ... Garage. ... [illegible] ... Call MR. HAUTZ. 1454; evenings 57202.

PRANE MELLYE COMPANY
Wilshire Blvd. at Rossmore
Phone Beverly-Hills 1-R

FOR SALE—

BURTON & CO.
Western ave. at 102d st.

HOUSES— For Sale. West and Northwest.

FOR SALE—

$40,000.

A RARE OPPORTUNITY

to purchase a magnificent home at less than cost to duplicate. Living-room, entrance hall, library and dining-room are very spacious, trimmed in selected hard woods, beautiful examples of expert carpentry. Sunny breakfast-room, tiled kitchen, maid's room and bath complete the first floor. Upstairs are 4 master bedchambers, 2 having adjoining sleeping porches, and 2 large fully tiled baths and showers.

All wall coverings are of finest quality; all floors are heavy sea-grass fiber.

The exterior of this home is of stucco, a dignified, thoroughly American type. The roof is of dark slate-shaped tiles.

The large grounds—160 feet frontage—are completely improved with lawns, formal gardens, tennis court, and at the back is a large garage with room and bath for your chauffeur.

For appointment to inspect this home, see

74458. CRENSHAW & SMALLEY, 766408.
4225 W. Washington.

FOR SALE—DOUBLE FOR INCOME.
2 BEAUTIFUL 4-ROOM STUCCO, ENGLISH STYLE, TILE BATH, HDW. FLR. THROUGHOUT, BUILT-IN BED. EACH HOUSE FACING ON DIFFERENT STR. CAN BE SOLD SEPARATELY. RENT FOR $70 EACH. SUNNY APTS. QUARTERS. $3500 CASH. PRICE $11,750. BETTER THAN ANY DOUBLE BUNGALOW. INVESTIGATE THIS AND FIND OUT. ½ BLOCK FROM WASH. CAR. HIGH GROUND. LAWN, AWNINGS, ST. IMP. ALL IN. COME AND SEE IT. 4115 W. WASHINGTON. MELVIL HALL CO.

FOR SALE—9-room, 2-story residence, 2425 West 1st st. Splendid corner, 49 feet by 125. It is the Northeast corner of W. 1st and Carondelet Sts. The restrictions expire on this property Jan. 1, 1926. West 1st car (or Beverley Blvd. as it will be called) will be the main artery street for the 2nd St. Tunnel traffic. It will be the main thoroughfare between Sunset Blvd. and 6th St. This property really has a future. Price $10,000. $4500 cash will handle. FOX & LEVY, 510 Grosse Bldg. 11988—822614.

FOR SALE—
A REAL SACRIFICE

Will be made on my house in Wilshire district. House consists of 8 large rooms, gas furnace, dbl. garage. I need the cash. If you are in the property that is a real bargain, drive around to 600 BONNIE BRAE.

Just ¼ block north of 7th st. Phone agent.
MR. CLARK, Wilshire 400.

FOR SALE—
A WILSHIRE SPECIAL BARGAIN
2-story luxurious home containing 8 rooms. Large dining, living and bkfst. rooms and sun parlor, 4 large bedrooms. Tile baths, 2 toilets. Beautiful interior, large lot, splendidly improved by lawn, trees and shrubs. Oak floors. Close to Western, between 22nd and 23rd streets. East front. Reduced to $11,750. $3000, balance like rent.
2251 W. Washington. 767399.

FOR SALE—
NEW 5-ROOM STUCCO BUNGALOW.
A beautiful bungalow in North Wilshire district, on paved street, with ornamental lights and trees, close to Wilshire Country Club. Two bedrooms, hardwood floors, tile bath, sleeping porch. A bargain at $6750, $4000 cash.
TAFT REALTY CO., Melrose Branch.
Cor. Melrose and Vine. Holly 3321.

FOR SALE—Have just completed several new classy bungalows in new tract in northwest section of city, close to cars and school. Will sell at very reasonable figure and consider a light truck, good touring car, and might consider Ford as part payment.
E. L. LEAVITT,
925 Story Bldg. Phone 60863.

FOR SALE — LOOK HERE, $3000 cash. Price $4250. 5 RELIGIOUS, 2 SLEEPING PORCHES. High, ideal location, between Adams and Washington. NEAR BERKELEY SQUARE. ONLY $10,000. Bal. easy.
A. M. JAMISON.
Phone 61400. Rm. 812, 606 S. Hill st.

FOR SALE—Avoid the labor of housekeeping and cost of upkeep of a bungalow by owning your own apartment in a new 10-story Wilshire Blvd. apartment-house. Easy terms, less than rent. For particulars address D, box 846, TIMES BRANCH.

FOR SALE—WASHINGTON HEIGHTS.
5-room bungalow, 3 bedrooms, garage, lot 50x150. $7150, terms.
KING REALTY CO.,
2519 W. Washington.

FOR SALE—8-room house and sleeping porch. Best residential district. $12,600. Between Hollywood blvd. and Sunset, near La Brea. WILL LEWIS, 6767 Hollywood Blvd.

FOR SALE—
WILSHIRE BUNGALOW
New and all modern; 5 rms. and breakfast nook. $1750 down and bal. on easy payments. HOLLY. 2363.

FOR SALE—Right near 2 universities. New bungalow built for owner, having room for duplex on front. Very desirable for investment and home. Very cheap at $6500. 1021 W. HOOVER.

FOR SALE—Wilshire district, bungalow, 6 large beautiful rooms. Will sell cheap and on terms. 526 N. BOBART BLVD. Owner on house.

FOR SALE—Beautiful 8-room modern bungalow Wilshire district. Located 608 N. SERRANO. A bargain. Terms. See owner on house.

FOR SALE—Beautiful 10-room 2-story residence on Menlo avenue near West Adams. Price $9500 and a bargain. GEO. C. PECK. 1101 Consolidated Bldg. 65202.

FOR SALE—6-rm. bung.; 3-rm. apt. and double gar., fruit trees, shrubbery, etc., near 3 car lines. Price $6250; mortgage $2500. Beautiful home for $1000 below value. Easy terms. 5508 S. VERMONT AVE.

FOR SALE—Fine 7-room southwest bungalow, modern and nearly new, restricted district. Grand ave. car, near school and market. Price $6500. HOME SNAP. Call 1744 W. 23rd. 4320 DALTON AVE.

FOR SALE—Beautiful 4-rm. colonial, 3 bedrooms, breakfast nook, built-in bath; gas furnace. Fine home, terms suitable. 824 W. 79TH ST. near Vermont.

FOR SALE—$7500, beautiful home, close in. Won. view; worth $9000. Owner must sell. Investigate. 1317 MICHEL-TORENA.

FOR SALE—$700 down, 6-rm. new home, tile bath, built right. Your money's worth. GRAHAM, 1941 W. Washington. W. 2542.

FOR SALE—New bungalow, $6500, 5-room and bath; beautifully decorated; hardwood floors. 7001 DE LONGPRE. Holly 1428.

FOR SALE—$3500, 5-room house, lot 64x130, near Ambassador Hotel. Best bargain in L.A. THOMSON, 14114.

FOR SALE—NORTH WESTLAKE DIST. BEAUTIFUL 4-ROOM BUNG., COMPLETE. $3250; terms. 295 N. Rampart Blvd.

FOR SALE—6-room bungalow, furnished, well located in Hollywood. Price $7750. Terms. J. A. FAUCHEUX, 1743 N. Vermont. Phone Ver. 7161.

FOR SALE—Nifty 2-rm. bath, strict. mod., gar., large lot. Bargain if sold at once. Terms. W. Adams car, 2929 MARNE.

FOR SALE—Nifty 5-room house, furn., $6500. 225 N. RAMPART BLVD.

FOR SALE—5-room mod. bung., 2nd ave. near Wash. $6200. 2427 W. WASHINGTON.

FOR SALE—5-rm. modern, near S.R.U.C. Only $5250, terms. 529584.

South and Southwest.

FOR SALE—
EXTRAORDINARY
BARGAIN! LOOK! $5750, $750 cash, balance $50 month. New 5 large airy rooms, colonial bungalow in bath, complete with every built-in feature. Fullman breakfast nook. Hdw. floors in every room. Batchelder tile, real fireplace. Large front porch, cement side drive, garage. Located right on Grand ave. car line. When you see this home for yourself you will say this is a real wonderful bargain. Why not see it today? MR. BURT, 4700 Pico ave. Day or evenings. Phone Ver. 3875.

FOR SALE—Bring your $500 and $35 per month and move into the classiest little home since Santa Barbara was built. Rooms, garage, all built-in features. Improvements in and paid for. Phone for appointment. 2800 S. ...

FOR SALE—$1000 CASH.
New 6-room bung., 3 bedrms., tile, hdw. floors, etc. 50-ft. lot. 1 blk to Vermont. Terms to suit. Inquire 1146 W. SANTA BARBARA.

FOR SALE—5 rms., $4000, $1250 dn. Fine coast. Hdw. floors, all fast. Car., cem. walks, $725 lot. Owner, 1423 Rock Ins., Victoria. $5000. Big bargain.
COTTRELL, 1540 W. 34TH ST. VER. 4175.

FOR SALE—6-rm. modern, bath, hardwood floors, lot, garage, near grade and high school, stores, theaters and car line only $6250, $1950 down, $700 a. VER. 4175. COTTRELL, 1540 W. 34th st.

FOR SALE—Five rooms, modern, $3500. Can be bought on small payment down, balance like rent. Ph. 284-093 for key, or call at house in rear, 7510 MONETA AVE.

FOR SALE—Will take good building lot and small cash payment for my equity in 6-room modern bungalow. Hdw. floors, big lot. Near Western ave. and 39th. PHONE ...

FOR SALE—$5000, $1500 down bal. $50 per mo. 6-rm. mod. bungalow, garage, side drive, near Manual Arts, worth $6250. Owner 1101 Consolidated Bldg. 65202.

FOR SALE—Beautiful 5-room modern bungalow, $4800 to $5000 cash. 1923 S. Vermont.

FOR SALE—6-room, modern bungalow, $4800. Owner going east, forced to sacrifice. Beautiful home for $1000 below value. Easy terms. 5508 S. VERMONT AVE.

FOR SALE—Fine 7-room southwest bungalow, modern and nearly new, restricted district. Grand ave. car, near school and market. Price $6500. HOME SNAP. Call 1744 W. 23rd. 4320 DALTON AVE.

FOR SALE—Duplex and cottage near 17th and Union, lot 50x150, income $170 per month, $10,000, half cash. Better than rent. 1109 W. 17TH ST.

FOR SALE—$7500, beautiful home, close in. Won. view; worth $9000. Owner must sell. Investigate. 1317 MICHEL-TORENA.

FOR SALE—$700 down, 6-rm. new home, tile bath, sink; garage, etc. $7500. 4114 S. LA SALLE ST. Ver. 7859.

FOR SALE—New Adams, $6500, modern 6-room house, 3 bedrooms. MRS. ENTDER, 6237 S. Vermont. Ver. 5369.

FOR SALE—New house, 5-room bungalow, all imp., best. Terms. OWNER, Garvana 946; 63505.

FOR SALE—5 rms., hardwood throughout, $5250, $1000 down. 62nd Place. 4923 S. VERMONT AVE. 767098.

FOR SALE—NEW G.RM. COL. $5000, $500 down, $50 mo., near here. DOOLY, 4008 Western. Vt. 3614.

FOR SALE—Bargain; owner going East; attractive home, 5 rms., hdwd. flrs., trees, $6500; $2400 dn., nr. Western. 1638 W. 51st St.

FOR SALE—New home, 6 rooms, sleeping porch, garage; nr. U.S.C. and Pigueroa. Terms. OWNER, 3274 W. 23rd. 87194-W.

FOR SALE—7-room house, cor. lot, 50x145. Room for 1 more house; nr. Exposition Pk. $7500, terms. 3551 McCLINTOCK.

FOR SALE—$3500; $600 CASH.
6-room new bungalow, near school, car line. Ver. 8078, 5817 S. WESTERN.

FOR SALE—New 4-room stucco bungalow, modern corner garage, $1500 cash, balance to suit. 1248 W. 73RD ST.

FOR SALE—$1000 CASH, bal. $50 mo. New 5-rm. bungalow, cor. lot 51x135. Garage, cement drive. 6100 S. MAIN ST.

FOR SALE—Beautiful new colonial, 6 large rooms, only $5800, reduced from $7500; must sell. Key 2200 W. SANTA BARBARA.

FOR SALE—4-family flat. Income $240. Within walking distance of Fox studios. Owner is city and make us an offer. 4807 S. WESTERN.

FOR SALE—Dandy new 5-room colonial, $5000—$750 down, $50 month. W. J. THOMPSON, 1945 W. Adams. 769670.

FOR SALE—Fine residence lot, 45x185, 42nd st., near Vermont ave. $2250. VAN DELINDER & CO., 4273 S. Hoover st.

FOR SALE—12-rm., Juliet St. nr. 24th St. $12,000. C. Gallingwood Dickson, 820681.

East and Southeast.

FOR SALE—Colored People, Attention! Our best bar lady; 7-room furnished house, on east side, close to car. Price $3500, $1000 down, $30 month.
2-room furnished house, nr. E. Jefferson; large lot; $2800, $700 cash, $25 mo.
CALL LOWE, 26761.

FOR SALE—New 5-rm. mod. bungalow; hdw. flrs., bit.-in. fixts., Brooklyn Ave. Hts.; excellent view; cash or liberal terms. C. E. GREEN, bldr., 431 N. Ezra st. 822760.

FOR SALE—Cash offer, 5-rm. house, lot 47x218, 1128 E. 52nd st. Owner, GEORGE PENSOM, 2000 W. 44th ave., Vancouver, B. C.

FOR SALE—Owner, 8 rms. mod. bungalow, beautiful home, close to cars and cars. Price right if interested. 291849.

FOR SALE—Attractive five-room house, modern, bearing city. Must sell. 1336 EAST 42RD ST.

FOR SALE — 4-room house, new, worth $2000. $1000 cash. Sewer, sidewalk. Must be rapid. HUNT, 2342 Beswick.

FOR SALE—5 rooms, large yard, garage, fruit. 772 E. 41ST ST.

North and Northeast.

FOR SALE—Large 5-rm. bungalow, hdw. floors, built-ins. Beautiful location, close to cars, schools. Lot 50x180. Only $4250, $750 cash, $30 mo. WM. HEIDEMAN, 6176 Pasadena ave. Gar. 2281.

FOR SALE—By owner, 5-rm. new bungalow, hdw. flrs. throughout, built-in features, $5500, about $1500 cash. Agents, add your commission. 5536 DATTON AVE. Lin. 4058.

FOR SALE—4-r. house, 1141 ORME AVE, $1900. Close in. BOYLE 1784.

HOUSES— For Sale. South and Southwest.

FOR SALE—REAL HOME WITH CLASS.
2-STORY SWISS CHALET.
8 rooms and sleeping porch, wonderfully located, 46th and Western, where values are going up every day. About $800 worth of cut glass, lighting fixtures, French ivory and white enamel finish, mahogany door knobs throughout. Dressing-rm., extra toilet and lavatory upstairs. Over $500 worth of fine shrubbery. French doors off dining and bkfst. room onto beautiful side cement porch. Garage, cement side drive. Lot 50x150. If you want a real home at a bargain, see owner, 1722 W. 49TH ST. Moving away in 10 days. $2000 will handle.

FOR SALE—
DOES YOUR LANDLORD BEAT YOU?
We are offering what we honestly believe a real bargain. A large 9-room house, hdw. floors, wash tray, double garage and all conveniences. Modern, complete. Lot 50x150 and located in the southwest. Only 15 min. ride from U.S.C. $9500, $3000 cash.
A. J. DRURY REALTY CO.,
3561 S. VERMONT. PHONE 77004.

FOR SALE—To settle an estate 5-room modern bungalow; newly finished hdwood floors. Very large sunny rooms; large lot situated in good location for building flats or apartments close to car, churches and Manual Arts High School. Near 3 car lines. $5500, terms. 973 W. 47TH. 38320.

FOR SALE—$6500. $1200 DOWN; ATTRACTIVE, IS RIGHT; 6-rm. colonial, modern throughout, H. W. floors, all built-in features, inc. built-in bath, shower, fruit trees. A beautiful home, large garage, 1 blk. from car, nr. school, stores. 79819.

FOR SALE—By owner, 5-rm. mod. bung., hdw. fl., firepl., built-in feat., gas, 12x18 poultry house, 12x20 shed 8x14; located on palm-lined st. $5800, furn. Inclnd. piano; would sell unfurn. $2000 cash. 5012 S. VAN NESS. 70833.

FOR SALE—A three-room modern bungalow on rear of lot with 18x18 garage, 50-ft. frontage on 83rd st. by 140 ft. deep. Located between Moneta and Figueroa, close to Moneta car sine. Price $5500, $1000 cash, balance $50 per mo. C. WALTERS, 422 W. 83rd st.

FOR SALE—8 rm. bung., a real buy, $5500, $1000 will handle. Double garage. 5-rm. bung., up-to-the-minute, $5500; $1000 will take this; garage. 5-rm. bung., up-to-the-minute; $4350; down, $850. Bargains. Call at Lombm, with WALLER, 1159 West 54th st.

FOR SALE—83rd near Figueroa, beautiful little bungalow, 5 rooms, bath and screen porch, with 2 lots; laundry trays, completely furnished, including piano, nice lawn front and back, fruit trees; lot of roses and shrubbery; $5500; terms. OWNER, 579485.

FOR SALE—OLD VERMONT SQ.
ON 45TH ST., NR. NORMANDIE.
6-ROOM SWISS CHALET.
$8500. $2000 down, $40 per month.
Call MR. ROSS, Holly 2579,
1148 S. Western ave.

FOR SALE—7-RM. BUNGALOW, $8500.
Manual Arts district. Modern, hdw. floors, built-in features, close to car. Lawn and fruit trees; garage, side drive. This is a real home. For terms, see WARREN, 1300 W. Santa Barbara. Ver. 6506.

FOR SALE—$5800, $1500 down. Wilton Place, nea. 48th st. Grand ave. car line. 5-room bungalow, hdwd. flrs., garage, beautiful palm-lined street. Key 1853 WEST 49TH ST. Phone Vermont 4502.

FOR SALE—Real home, by owner, 7 rooms, bath, garage, concrete cellar, solid concrete driveway, shrubbery, fruit; mod. in every way. Refined neighborhood; everything in glass A shape. Owner going North. Terms. 1929 WEST 43RD ST.

FOR SALE.
INCOME PROPERTY.
Four-flat bldg., 1 double bungalow in rear. Yr. income $1365. Price $13,000. Price $22,500; cash $5000, bal. arranged.
C. A. INV. CO., 206 W. 2ND ST.

FOR SALE—MOVE RIGHT IN.
ONLY $4250. $500 CASH.
New stucco bungalow in Monsta ave. Breakfast nook, hdw. floors, nice lot, garage. Mr. MOORE, 7112 S. Monsta. Phone 297209.

FOR SALE—6-room bungalow, many built-in features, all oak floors. Garage and driveway. Grand ave. car line. My price only $5750. Small cash payment.
CLINTON CHRISTIAN,
521 Pacific Mutual Bldg. Pico 298.

FOR SALE—ANGELES MESA
A home for tasty people. Elegant 5-room colonial, most modern throughout, H. W. floors, all built-in features, inc. built-in bath, shower, fruit trees. A beautiful home, large garage, 1 blk. from car, nr. school, stores. 79819.

FOR SALE—By owner, 5-rm. mod. bung., hdw. fl., firepl., built-in feat., gas, 12x18 poultry house, 12x20 shed 8x14; located on palm-lined st. $5800, furn. Inclnd. piano; would sell unfurn. $2000 cash. 5012 S. VAN NESS. 70833.

FOR SALE—A three-room modern bungalow on rear of lot with 18x18 garage, 50-ft. frontage on 83rd st. by 140 ft. deep. Located between Moneta and Figueroa, close to Moneta car sine. Price $5500, $1000 will handle, bal. $60

BUSINESS PROPERTY— For Sale.

FOR SALE—SACRIFICE.
For One-half What It's Worth.
85x131 feet.
Double front.
$200 per foot, on Santa Barbara, adjoining the southwest corner of Vermont, worth $400 per foot now and will sell for $400 per foot or more before one year from now. There is no better investment than real estate in a good location, an apt. and store building here will show an income of 27% on the investment. Security Trust and Savings Bank said $500 per foot and now are building a two-story office and bank building across the street. W. F. RADIS. Phone 569175.

FOR SALE—
"CLOSE TO FIGUEROA."
INCOME AND INVESTMENT.
BEST BUY NORTH OF PICO ST.
ON CAR LINE.
Can deliver this fine duplex 6 rooms each for only $13,000. Terms. Lot alone cheap at $15 to $16 a foot; this bargain.
See Mr. Wood, Room 1, 2nd floor.
F. P. KOSTER CO., Sole Agents.
124½ S. 311 H. W. Hellman Bldg.

FOR SALE—
OUR BEST BUY TODAY.
FIGUEROA CORNER.
86x150. ADJOINING VERNON AVE., IMPROVED WITH PLASTERED HOUSE, RENTING $85 MONTH. FRONTAGE CLEAR FOR BUSINESS. PRICE $22,000. TERMS. 60%.
CONWAY & GLEASNER.
1616½ CIT. NATL. BANK BLDG.

FOR SALE—The northwest corner of Gifford and Santee sts. The lot is 50x125 and has two good six-room houses which are renting at $120 per month. This piece is three (3) short blocks from Pico and Figueroa sts. Price is $12,500. Mtg. is $7500. Equity $5000. FOX AND LEVY, 810 Owens Bldg. 822811.

FOR SALE — Business lot, 50x150, on Annandale Blvd., next to hardware store. Center of 1800 homes.
Special sacrifice to MOVING PICTURE THEATER for $400'0, half cash.
S. SCHEAFFER
915 Annandale Blvd.

W. Buena Vista car on Spring st., north.

FOR SALE—NW. corner 10th and Wall, 72x145. Price $25,000 as it is, or will build to suit, and sell on easy payments like rent.
Aspinwall Land Co., "Owners."
617 Pantages Bldg. 7th-Hill. 6810-15.
See MR. HAGANS

FOR SALE—PASADENA BUSINESS COR. SACRIFICE. 70 feet front on E. Colorado blvd. Income $150 month. $15,000, $00, half cash. This will double in value soon. J. SHERWOOD, 610 Security Bldg.

FOR SALE—On Hill st., apt. site, unobstructed mountain view. Lot 50x150. Asking price $16,500. Price $27,000. Will consider trade. J. FAUCHER, 207 Detwiler Bldg. Pico 2-4.

FOR SALE—Southeastern property, store with 4-room bungalow on rear, near Vermont ave. and new high school. Only $6750, $1500 cash. 5809 MONETA.

FOR SALE—San Dimas Inn Cafe. Big business. Rent $35 per month. Good lease. Must sell on account of other business. See T. MOORE, Prop., San Dimas, Cal.

FOR SALE—MONETA AVE. Brick business block, 3 stores, close in. Worth $18,000. If sold in 48 hours, only $13,500. See OWNER, 5830 MONETA.

FOR SALE—Apartment sites, business property, dwellings. Good live property where you can make money. Let us help you. Call BRAIN, Holly 2906.

FOR SALE — Chamber of commerce lots building will surely go. Have excellent lot near it on Broadway. A live one. Call BRAIN, Holly 2906.

FOR SALE—Have a few choice lots on Broadway, Figueroa and Western ave. Big deal stuff. Call MR. BRAIN, Holly 2906.

FOR SALE—Business lot on Slauson ave. nr. Vermont. Most sacrifice. $1900 takes it. 2½ WISCONSIN ST. Ver. 1-2-3.

FOR SALE—Los Angeles street corner, near 10th. Price $28,000. Phone 23851.

APARTMENT, FLAT PTY.— For Sale and Exchange.

FOR EXCHANGE—We have a fine, close in apartment-house property, under lease to a good tenant, at $70,000, that we would like to exchange for a good walnut grove close in. What have you? FISHER, IRVING, Exchange Expert, ROBERT MARSH & CO., 500 Mason, Wrong bldg. 10178.

FOR SALE—Beautiful, modern 4-family flat, 18 rooms; choice location; large grounds; income, 1 only $2,000; price $18,000. HANLEN, 326 Story Bldg. 02756.

FOR SALE—Sacrifice furniture income flat for cash. 283-C N. OLIVE ST.

Apartment Units.

TO LET—IN BEST DISTRICT
FURNISHED and UNFURNISHED houses, flats, bungalows, in Hollywood, Wilshire and W. Adams sections; we specialize in better class apartments. Rentals, Sales, Exchanges.
THE FRANK MELINK CO.,
CENTRAL OFFICE: 581 W. 6th st.
Post Mutual Bldg. Phone 60858.

INDUSTRIAL PROPERTY— For Sale and Exchange.

FOR SALE—
TWO-STORY BRICK BUSINESS BLOCK.
Corner lot, size 60x145 feet to an alley, all rented to responsible tenants, both streets paved at present valuable transfer point. Income $4872 per year on old leases. Price $45,000, cash required $16,500, balance terms. If you are looking for income properties see Mr. Enden.
FORD & BECKER.
Specialists in Income Properties.
607 S. Western ave. Wilshire 4124.

FOR SALE—
Must be sold immediately. Six acres with 35x64 frontage on Southern Pacific Railroad. Fine manufacturing site. Price $50,000. Liberal terms. See or call
R. A. FORD,
Industrial Service Dept.,
W. A. HEITMAN CO.,
Entire Ninth Floor,
Merritt Bldg. Pico 1156.
8th and Broadway.

FOR SALE—NW. corner 10th and Wall, 72x145. Price $25,000 as it is, or will build to suit, and sell on easy payments like rent.
Aspinwall Land Co., "Owners."
617 Pantages Bldg. 7th-Hill. 6810-15.
See MR. HAGANS

FOR SALE—Near new Union Pacific Pacific Depot, lot 40x132, improved with frame building, 40x80 and 4-room house. Price $6000, terms, or will rent. 1547 LAWRENCE ST., owner at R. Dowell, 700 S. Main st.

FOR SALE—INDUSTRIAL LOTS.
Just the place for your factory. San Pedro street car. Manufacturer you. Gas, water and electricity. If you desire location for ideal manufacturing location, see agent, cor. of MAIN AND MANCHESTER.

FOR SALE—By owner, 22,500 feet close in Redondo property, near two railroad depots; 1000 feet on paved street; price $400 cash. C. E. MACKISON, 629 Grand ave., So.

FOR SALE—Frontage two miles east of Hollywood Park, on Main highway, for 520 feet. Good industrial or business location. Drainage, $35,941.

INCOME PROPERTY— For Sale.

FOR SALE—
BUNGALOW COURT.
15% INCOME.
$80,000—1-3 CASH.
Will buy one of the niftiest and most complete new white stucco bungalow courts in the city, consisting of one two-story 6 rooms and four 4 rooms. In addition is included a lot 62x100 feet, adjoining on corner. This court is of the latest design, well built and finished first-class in every way. The location is one of the best between Washington and Adams sts. Convenient to car lines, high schools and churches. It is a real buy. Phone for date to inspect.
WANT & WAGNER.
EXCLUSIVE AGENTS.
768166. 6129 W. PICO ST.

INCOME PROPERTY— For Sale.

FOR SALE—
W. A. HEITMAN CO.
REALTORS.
Entire Ninth Floor Merritt Bldg.,
Eighth and Broadway.

$20,000 HANDLES WILSHIRE BUNGALOW COURT.
Consists of eight units, 5 and 6 rooms each, stucco construction, tiled baths and kitchens, oak floors, dressing rooms, every detached. Lot 73x130, with 8 garages, beautiful lawn and shrubbery. Price $45,000.

$12,500 BUYS COLONIAL DUPLEX.
5 rooms each with baths and kitchens, oak floors, ivory finish, all built-in features, 2 sunny bedrooms, large lot and garages. Fine location close to Manual Arts. See home and income combined. $7000 cash handles.

$22,000 BUYS WILSHIRE STUCCO 4-PLAT BUILDING.
4 and 5 rooms with sleeping porch, tiled baths and kitchens, dressing rooms, oak floors, all built-in features, garages, choicest location, rental value $3600 or 25 per cent cash investment.

PRICE $28,000. INCOME $3000.
White stucco flat. 3 rooms and three-room bungalow. Tiled baths and kitchens, oak floors, mahogany and ivory finish, large lot, high and sightly Wilshire location, close to Western. $20,000 cash handles.

$8500 BUYS NEW WILSHIRE DOUBLE BUNGALOW.
Fine location, close to Western ave., a short distance each Wilshire Blvd. rent each side, built-in features, oak floors, large lot, 2 garages, a special bargain.

$14,000 BUYS SPECIAL BUILT PICO HEIGHTS 4-FLAT BUILDING.
Contains 4 and 5 rooms, tile baths, oak floors, built-in features, large lot, 4 garages, fine location, convenient to car line, best flat bargain on our list. Terms if desired.

$10,000 HANDLES WILSHIRE 4-FLAT BLDG. CLOSE TO AMBASSADOR.
Choicest location in the city, extra well built and in most condition, every modern convenience, annual income $3360. Special price for this week, $17,500.

Photographs of these exclusive listings can be seen at our office.

Phone Pico 1156.
W. A. HEITMAN CO.
REALTORS.
Entire Ninth Floor Merritt Bldg.,
Eighth and Broadway.

FOR SALE—INCOME BARGAINS!!
Duplex, $8500. $2500 cash.
Two-story modern, new stucco duplex in North Wilshire, four rooms up and down. Complete with garages. A steal! Balance payable only $25 a month.
Four flat. Wilshire-Westlake. $16,800.
In the best section of the city, a block from Hoover. Hoover. Rents reasonable at $280 a month. Garages and full sized lot.
For either of these income property pickups, call or see
THE LYON REALTY COMPANY, Realtors,
836 Laughlin Bldg. Phone 67807.

FOR SALE—DOUBLE FOR INCOME. 2 BEAUTIFUL 4-ROOM STUCCO, ENGLISH STYLE, TILE BATH, HDW. FLOORS THROUGHOUT, BUILT-IN BED EACH HOUSE FACING ON DIFFERENT ST. CAN BE SOLD SEPARATELY. RENT FOR $70. 5761 SAN VICENTE BLVD. NEAR 6TH. $3000 CASH. PRICE $11,750. BETTER THAN ANY DOUBLE BUNGALOW IN TOWN. THIS MUST BE SEEN AND FIND OUT. BLOCK FROM WASH. CAR. HIGH GROUND, LAWN, AWNINGS, ST. IMP. ALL IN. COME AND SEE IT. 4113 W. WASHINGTON. MELVIL HALL CO.

FOR SALE—
BRIDAL BUNGALOW COURT.
New 5-unit stucco bungalow court, 5-rm. stucco bungalows, large lot and Fountain. Newly and artistically furnished; no 2 alike, some mahogany, some walnut, some tiled living-rm. furniture, linen and silver, high class gas ranges, ice boxes. Income $180 per month. $18,000 will handle. See Mr. Digby.
A. B. STRODE CO.
4705 Hollywood Blvd. 536-934.

FOR SALE—
INCOME PROPERTY.
830 TO 844 WEST WASHINGTON.
FRONTAGE ON 3 STREETS. 150x174.
THIS PROPERTY MUST BE SOLD TO CLOSE AN ESTATE. A REAL OPPORTUNITY. LET US SHOW THIS PROPERTY TO YOU.
MR. BUMGARDNER, WITH
C. H. O'CONNOR & SON,
820-451. 628 PANTAGES BG. BDWY. 1018

FOR SALE—
BEAUTIFUL 90. MANHATTAN PL. FLAT.
4 5-room, mod. Mahogany finish, stucco. Lot 60x125. Income $200 per mo. Price $32,000, ¼ cash, bal. 3 or 5 years. This is a bargain and in best neighborhood in city.
W. P. FISHBURN,
Phone 820608. 312 Hollingsworth Bldg.

FOR SALE—Corner Washington and Orford, $50,000, shows 15% now and after Feb. 1 will show 24%. Must have $25,000 cash. Lot 80 on Washington st., and worth today without bldg. $30,000 if improved with 2-story stone, brick apartments. Is ripe and to move quick. Call MR. CLARK, 627166.

FOR SALE—$2000 CASH, BAL. $50 MO.
MODERN 10-ROOM DUPLEX.
Hardwood floors, mahogany finish, 2 bedrooms and 1 dk. bed, room fireplace, double garage, 2 blks. to Manual Arts. This is a real home. This is a real buy. For terms see MR. LEMING, at 806 W. Santa Barbara ave., at Hoover.

FOR SALE—WILSHIRE DOUBLE BUNG. Corner, 5-room stucco, elegant tile baths and sink, quarter-sawed floors. Wonderful view. Space for another bungalow. Southeast corner Kingsley and Gladys. A bar, only $14,000, terms. OWNER, Holly 879.

FOR SALE—PLATS AT UNHEARD-OF price. Beautiful new 4-family 5-room flat, last word in construction, shortage of homes come. Circumstances force me to sell, will positively sell it today. Worth $27,000. The best I can get is $20,000 cash will handle. 822 S. BROADWAY. 64855.

FOR SALE—
644-46 N. HARVARD.
STUCCO DUPLEX BUNGALOW SNAP.
8 rooms tile baths, lot 50x150, double garage. Rents $140. A-pick-up for quick action, only $6500. Terms. Inquire 1-646. No agents. MR. WORTH. Ph. 503349.

FOR SALE—4-FLAT BLDG.
Price $11,500—Cash, $3500.
Income $1290 at low rentals, 5 rooms and sleeping porch each. Lot 54x150. Modern and residence numbered, close in.
HUBBARD, 508 Cit. Bank Bldg. Carroll

FOR SALE — DOUBLE BUNGALOW, 4 rooms each. 985 S. KINGSLEY. OWNER, KO6631.

FOR SALE—Best buy on Sunset Blvd., new brick bldg., income 20 per cent. For particulars phone WIL. 4394.

FOR SALE—27 ft. on Main st. nr. 3rd. Price $22,500. Only $10,000. J. COLLINGWOOD DICKSON. 820681.

FOR SALE—$6500, $1500 down, double, 4 rooms each. Big Dpt. 61388.

FOR SALE—
BUNGALOW COURT.
15% INCOME.
$80,000—1-3 CASH.
Will buy one of the niftiest and most complete new white stucco bungalow courts in the city, consisting of one two-story 6 rooms and four 4 rooms. In addition is included a lot 62x100 feet, adjoining on corner. This court is of the latest design, well built and finished first-class in every way. The location is one of the best between Washington and Adams sts. Convenient to car lines, high schools and churches. It is a real buy. Phone for date to inspect.
WANT & WAGNER.
EXCLUSIVE AGENTS.
768166. 6129 W. PICO ST.

INCOME PROPERTY— For Sale.

FOR SALE—
KELLS & GRANT.
CHOICE INCOME SPECIALS.

$18,500.
WINDSOR SQUARE DISTRICT DUPLEX.
New, modern duplex of 7 rooms each; tiled bath and shower; 2 bedrooms in each apartment; tile-appointed kitchen, breakfast-room, solid silver lighting fixtures; and best of plumbing and hardware throughout; located just east of Windsor Square and north of Wilshire Boulevard. Nothing better in the city.

$19,000.
4-FAMILY FLAT.
4 rooms and bath to each apartment; solid mahogany finish in living-rooms; 68-foot lot, in excellent renting district. This price is actually $3,000 under its real value, as owner is willing to sacrifice for cash. Good income at low rentals.

$20,000.
WESTERN AVE. FLAT BARGAIN.
55 feet on Western ave., improved with modern 4-flat building of 5 rooms each; income $4080 annually; ground will be worth this price in short time.

$42,500.
HOME AND INCOME.
This pretentious building, located on Ardmore, north of Wilshire Blvd., and one of the finest residential districts in the city; building set back 40 feet, with beautiful lawn; built one year ago, of excellent construction, and main rooms finished in genuine mahogany. All flats leased to responsible tenants, under one and two-year leases. Income $6000 annually.

WATCH 10TH ST.
10TH ST. BUNGALOW COURT BARGAIN. $45,000
129-foot corner on Tenth st., improved with a 14-unit bungalow court; income will show 28 per cent net on the investment. This is a real bargain, away less than actual cost of building; quick action is necessary, as owner is compelled to sell. $10,000 cash will handle.
See MR. KROHN or MR. GRAM,
Income Department.
KELLS & GRANT,
WIL. 2994. REALTORS. WIL. 2994.
Wilshire Blvd. at Western Ave.

FOR SALE—

25 PER CENT
ON CASH INVESTED.
$7000 CASH.
To the investor we are offering an unusual proposition to a brand new stucco double bungalow of 4 rms., bath and screen porch, each, with a new 4-room cottage in rear. This property is strictly modern in every particular. Location high and sightly, near Washington st. Convenient to car line and schools. Price $12,000.

WANT & WAGNER.
768166. 6129 W. PICO ST.

FOR SALE—INCOME PROPERTIES.
Double bungalow, frame construction, 4 rooms on each side; double garage. Rental value $140 month. Lot worth $4500; value $12,000. $2500 will handle, balance easy. This is a real bargain. Let us show it to you.
Double bungalow and single bungalow, 3 units. All furnished. The double is new and the single is new and within stucco construction. Rental value $260 a month. Price $15,500 and $8000 will handle it. This is a snap. Call at office for appointment to inspect this property.
M. L. SKILLMAN & CO.,
6547 Hollywood Blvd.
Phone 577446.

FOR SALE—
4-PLAT, $20,000, FINE INCOME.
A very fine income proposition. Consisting of 4 units, 4 large rooms, breakfast room, bath and sleeping porch, built-in bed, all hardwood floors, tile baths and sinks. Automatic water heaters every high-class convenience, construction of stucco, wonderfully well built, and beautifully decorated, both interior and exterior. Lot 50x140, with 16-ft. alley in rear on beautiful street; fine location, near Western ave. and Sunset Blvd. Price $20,000, terms $4,000, balance $200 per month. Interest 7%. Don't investigating. Don't write.
METROPOLITAN REALTY CO.
1029 N. Western ave. Holly 3787.

OVER 25 PER CENT ON YOUR INVESTMENT. $300 HANDED YOU EVERY MONTH. Just 10 Hollingsworth 4-family STUCCO flat in HEART OF HOLLYWOOD at ONLY $20,000 and be HAPPY forever. Very easy terms.
A. M. JAMISON,
Phone 61401. Room 312, 606 S. Hill st.

FOR SALE—
4-FLAT PLAT IN WILSHIRE.
Built on only unrestricted lot in community. Income $400 per mo. Never vacant. Gas fully furnished; hardwood floors throughout. We consider this today's best buy. Priced lower than any flat of similar construction and location in the city.
GRANT McCARTNEY COMPANY,
939 Merchants Nat. Bank Bldg. Pico 802

FOR SALE—
STUCCO DOUBLE BUNG. $8500.
A beautifully laid out bldg. of 4 rms. and bath each. Hardwood floors, tile baths, all hardwood floors, tile baths and sinks, everything to make it attractive. Double garage. Lot 50x150, and facing on Western ave. and Sunset Blvd. Can be handled with $3000 cash.
METROPOLITAN REALTY CO.
1029 N. Western ave. Holly 3787.

FOR SALE—
FIGUEROA STREET.
Here is a real buy at $9000 cash necessary to take it; ¼ block from Figueroa st. between Washington and Jefferson. 106x(180). 11-room house. Sold less than two years ago for $24,000. Reverses in business reason for selling at this price.
W. P. FISHBURN,
Phone 820-608. 312 Hollingsworth Bldg.

FOR SALE—
REDUCED FROM $20,000 TO $18,500.
Builder needs money quick.
New 16-room 4-family flat.
Beautiful West Adams flat.
Very easy terms. A real bargain.
MR. ARCHER with
RALPH W. BAUER & CO., Realtors,
Wilshire Office.
1553 S. Western. 760820. Res. Holly 3049.

FOR SALE—BY OWNER AND BUILDER, 5 rooms and bath each, all hardwood floors, built by day labor and modern every way. 2 large lots, 100x150, with garages, sprinkling system. Will furnished house $2850; assume $1500 at 7%; balance installments of $40 per month. Phone OWNER, 596244.

FOR SALE — VERMONT AVE. INCOME $25,000. Brick business block. $8500. Cash. Stores and apartments. For sunnan.
LARGE CORNER LOT.
Bal. mortgage, 7% int. Cash to person. 4710 E VERMONT. Ph. 28186. Evenings, Vermont 852 or 8381.

FOR SALE—Apt.-hse. bldg. and lot, completed, furnished, 4 4-room; private baths, kitchens, garages; 2 blks. to car. Near Figueroa and Washington. $20,000 gets income. Price $40,000, some terms. C. V. LARANGER, with A. J. HAMELL & CO., 917 W. 8th. Main 5567.

FOR SALE—MODERN 4-FLAT.
$18,250, pays 10 per cent, excellent location, 1 block north Pasadena Blvd., 5 min. from Broadway. Go fare. Others asking $24,000 and $28,000 for same thing.
H. E. HOLBROOK REALTY CO.,
1535 Sunset Blvd. Wil. 2606.

FOR SALE—Double bungalow, 4 rooms each, 10 months old, large lot with trees and lawn. 2 garages, near Moneta, north of Manual Blvd. A sacrifice at $7500. $2000 will handle. This is a real bargain and will not last long. DAVISON, DOAN & CO., 8211 Moneta ave.

FOR SALE—3 brick stores, tile front, just completed. Cor. 83rd and Main st. Lot 50x145, space to build 3 bungalows on 83rd st. Price $10,800. Call MR. FITZSTONE, with J. K. Noland, 1148 S. Western ave. 75078.

FOR SALE—4-family stucco flat. 21 rooms. N. Wilshire; income $3700 annually. Bargain price $26,500. Will take $10,000 cash. Mtg. bal. $6000 for balance. Call MR. HILDESHEIM, Wil. 7778.

FOR SALE—Will lease for 99 years, large close-in lot, 20-ft. alley, in rear. Straight annual low rate. Present income pays rent. Courtesy to agent. Call FREEMAN, 733 IROLO ST. Phone 867562, mornings and evenings.

FOR SALE—Best buy, $19,800 each, 2 duplex stucco tile roof, modern 4-flat buildings, 5 rooms each, hdw. floors, tile bath and sink, shower, refrigerators, garages. 2584-89 KENWOOD AVE. South 1958-W.

FOR SALE—A REAL BUY. 4-family flat bldg., garage, lot 50x150, income $100 mo. and flat for owner. Near Pasadena ave. Price $6750. Easy terms. H. A. SHIPPER, 4106 Pasadena ave. Garf. 4077.

FOR SALE—2 beautiful new, tile-roof, 10-room duplex houses, strictly modern; exceptionally well built. Corner San Marino and Kingsley. Terms. $25,000. $10,000 down. No agents. Call OWNER, 548449.

FOR SALE—6-unit bungalow court, 6 garages; lot 100x144. Hollywood. Rents $1440 annually. Must sell. Macadamed Price $12,500, cash down $7500. 729 STOCK EXCHANGE BLDG. 624651. 65365.

FOR SALE—BY OWNER.
Large 9-room house on good corner lot. Lot alone worth $3500. Price $8750. 74 CORSON, Owner, 422 Byrne Bldg. 62888. Res. L.Ba. 1984.

FOR SALE—Fine new 4-rm. double bungalow, double garage, dandy 5-rm. flat above. Income $150. Price $10,000; $3000 handles. W. S. ROBINSON, 8225 W. Washington. 73870.

FOR SALE—Biggest bargain in all of Los Angeles. 12-unit bungalow court. Income $410 per mo. Pay income over 20 per cent. $5000 will handle it. 220 W. 9TH.

FOR SALE—2 houses on 1 lot, 6 rms. and sleeping porch and 4 rms. in rear. Lot 50x150; garage. Will sell at sacrifice. OWNER, KE. 1410 Downey Ave. Cud 61388.

INCOME PROPERTY— For Sale.

FOR SALE—
BUNGALOW COURTS

12-UNIT NEW STUCCO COURT.
Leased for five years at $27,000. Excellent rental district. This is a bargain. Figure your income. $38,500, $18,000 will handle.

16-UNIT NEW STUCCO court.
One of the finest in Hollywood. Sunset Blvd. Guaranteed lease for 10 years at $80,000. $62,000. $20,000 will handle. CALL MR. CRONIN, 569293. Evening phone, 799858.

COURT AND APT. LEASES.

WILSHIRE AND HOLLYWOOD districts. We specialize on high-class courts and apartments; both for sale and lease. New and direct from builder to buyer or lessee. No bonus. A good lease means a quick turnover and big profits. Note the following. We have others.

6-UNIT NEW STUCCO COURT.
Rentals $80. Will lease five years $50 unit. Should bring $80 furnished. Price $29,000. $12,000 will handle. This lease should make you $3000 within sixty days if furnished. Would act quickly. A buy or lease will bring big profits.
CALL MR. CROSBY,
BURTON & CO.,
515 S. WESTERN AVE.
548576. 569298.

FOR SALE—
5 BRICK STORES.
2 FOUR-FAMILY FLATS.
PAYS 20% NET ON INVESTMENT.
Big corner lot on West Washington street, in the very heart of the bigger development. Stores all rented to responsible tenants. Two modern 4-family flats on rear of lot, facing side street, all occupied. Income now $6960 a year, and leases provide 25 per cent increase after 30 months on stores. $35,000 cash will handle, and it pays more than 20 per cent net on cash invested, while increase valuation is more than 25 per cent a year. Pressing demand for cash is responsible for splendid property being on the market at the present price. It's the best buy in Los Angeles.
CLARENCY URBAN.
3218 West Washington. Phone 768128.

FOR SALE—
CUT FROM $80,000
TO
$42,500.
A nonresident wires us to sell his apartment building, located near the corner of 10th and Wilton pl. This is a 3-story brick building of over 50 rooms, which could not be duplicated at today's prices for less than $80,000. The price, $42,500, is absolutely ridiculous. Positively NO information over the telephone.
ELMO, ALLAGH & ANDERSON,
Suite 826-7 Loew's State Bldg.,
7th & Broadway.

FOR SALE—NEW APT. HOUSE.
THIS INVESTMENT WELL WORTH
the consideration of close buyers as we build to sell at a reasonable building profit; to investors or to those buying for resale. This well-built apartment-house contains 40 rooms, located on the west side, close in, just 6th of June completed and rented. You are assured a handsome income for 10 years from absolutely secured lease. Priced for immediate sale.
BOYCE, SEELY CONSTRUCTION CO.
411 Pacific Finance Bldg. 823-905.

FOR SALE—
AN INCOME BUT EXTRAORDINARY.
$2500 WILL HANDLE.
$5500 UNFURNISHED.
$6500 FURNISHED.
Present income $95 per month. 2 bungalows on one lot, situated between Figueroa and Moneta, near Slauson. For full particulars call
McDOWELL, 660 S. VERMONT.

FOR SALE—Hollywood income. 4-family flat of 5 rooms each. Double bungalow, 5 rooms each. All on one lot 80x198, centrally located, ¼ blk. off Hollywood Blvd. Showing excellent income on priced at $40,000. Terms $15,000, balance market value. Only ½ cash required. See MR. HAMMOND for particulars. 1500 N. Vermont. Vest. 45536.

FOR SALE—CASH GETS THIS ONE. A BRAND NEW STUCCO DOUBLE BUNGALOW. 4 ROOMS EACH UNIT. TILE BATH, WITH BUILT-IN TUB. HDW. FLOORS AND FLOWERS. LOT 50x140, FENCED IN. DOUBLE GARAGE. JUST COMPLETED. READY FOR OCCUPANCY. THEREFORE IT IS YOUR OPPORTUNITY AT $8500. 4113 W. WASHINGTON.

FOR SALE—
SOUTH KENMORE FLAT.
4-4-room. New stucco. Modern. Lot 50x132. Income $280 per mo. Price $22,500, ½ cash.
W. P. FISHBURN.
Phone 820608. 312 Hollingsworth Bldg.

FOR SALE—4-FAMILY 5-ROOM FLAT.
CATALINA NEAR AMBASSADOR.
Income $4080 per year. Sacrifice if sold before Sept. 20th. Consider some trade.
COPP CO., 3405 W. PICO. 780740.

FOR SALE—Palatial four 5-room flat bldg. lot 66x160, near Ambassador Hotel, splendid income, beautiful view. Price $32,000 for quick sale. OWN. F. PECKHAM, 1101 Hibernian Bldg. 60392.

FOR SALE—Lot 40x140 on San Pedro st., near Pico; one-story building; price $3000. Lot 50x140 on Central ave., near 6th. C. Hibernian Bldg. 60392.

FOR SALE—Beautiful new stucco duplex near 8th and Western, only $10,500, good income. H. HAYES. Wil. 4473.

FOR SALE—Large 10-rm. new stucco duplex. No. of Wilshire Blvd. fine location. Income $225 mo. MR. HAYES. Wil. 4473.

FOR SALE—8-rm. duplex, 2 4-rm., 2 bath tubs, 2 garages. $9500, terms. Pico 1656. 2900 S. MAIN ST.

FOR SALE—Corner NEW 6-flat, best location. Inc. $395, $28,000, $10,000 cash. 71082.

FOR SALE—Monetta business cor., $11,500, terms. Good income. 4 stores and new bung. See LEVEVRE, 6208 S. Figueroa.

FOR SALE—New white stucco, 4-family flat, 5 rooms each, close in, $14,000, terms. 2900 S. MAIN ST.

FOR SALE—Cor. 6 flats and cor. 2 dble. bungs. Inc. $450, $33,000, $12,000 cash. 71082.

FOR SALE—Or Exchange—New modern large 5-rm. flat, something fine. Open 1041-45 S. BONNIE BRAE.

FOR SALE—Buyers attention. 6-flat bldg 1541 CAMBRIA, near 7th and Union.

FOR SALE—Cor. 4 apts. 8 stores. Inc. $950, $18,000. $7000 cash. 71082.

FOR SALE—Rent 4-5-rm. flat in L. A. See OWNER, 3847 S. Flower st.

SUBURBAN PROPERTY— For Sale.

FOR SALE—
VENTURA BOULEVARD.
The "Broadway" to the north.
Drive out and see the great development near Universal City.

Business and res. lots, $750 and $800.

Boulevard acres, $1800 and $2000. 1-5 cash, 1-5 yearly.

F. C. WOOD & CO., 713 Lankershim Bldg.
129 W. 3rd st. Phone 61583.

FOR SALE—
LONGACRES
A POULTRYMEN'S PARADISE
On Ventura Blvd., 12 miles beyond Hollywood overlooking the entire San Fernando Valley, city conveniences, abundance of cheap water. Soil will grow anything. An acre for the price of a small city lot, $1000 per acre, $200 cash. Boulevard frontage, $1500 per acre, 5% cash. Drive out or go with us. G. F. LEE REALTY CO., 805 JUNIOR ORPHEUM BLDG., 8TH AND HILL. Pic 822-872.

Culver City.

FOR SALE—If you want a better home, a lower price and easy terms, in Beautiful Culver City, write or call on HERMAN & MILLETT, cor. Main and Washington sts., Culver City.

FOR SALE—Lot, Culver City, block from Goldwyn's, cheap, terms. 70116.

Tujunga.

FOR SALE—Where asthma disappears; lots, central, very near highway and Pubs. ave. Nothing down, nothing for 3 yrs. If you build; restrictions. Will take you out. 62786.

FOR SALE—8-rm. and bath, mod. bung. on highway. 2 lots, home, fruit, bam, view, $1700—$150 down, $25 month. Will take you out. 62786.

BEACH PROPERTY— For Sale.

FOR SALE—Get free the KOCH REALTY GUIDE, best list of beach property.
KOCH. 1352 3rd st., Santa Monica.

Hermosa Beach.

Final notice, your last chance to get 5-room close-in improved beach lot at $4000 up; terms $25 down, $10 month. Lot alone worth $3000 up; terms $25 down, $10 month. Lot alone worth $3000 up; terms $25 down, $10 month. Lot alone worth $3

REAL ESTATE—
For Exchange.
Miscellaneous.

FOR EXCHANGE—
2 new bungalows, 5 rooms each; fine business lot or anything to offer; 2 fine ranch, good for chickens, bees; price $7500; will trade 1/2. San Francisco property. Call 1 to 5. Double bungalow on Hope St., close to Exposition Park. Want bee ranch. Room 1, Bond Bldg., Normandie. Trade other fine city. Want property. Trade other. WE SPECIALIZE ON EXCHANGES. GRANT McCARTY COMPANY, 939 Merchants Nat'l Bank Bldg. 8th and Spring.

FOR EXCHANGE—I specialize in exchanging. Tell me what you have and what you want. A. DUNKE, Realtor, 307 Detwiler Bldg.

FOR EXCHANGE—Have 15 acres of fruit land, very productive, will trade for clear property. Address F, box 76, TIMES OFFICE.

FOR EXCHANGE—If you have any property to trade, city or country, see us. Lots, acreage or improved. A. DUNKE, Realtor, 307 Detwiler Bldg.

FOR EXCHANGE—Owners, have a buyer? I match any trade. PRICE & SEARCH, Suite 802 Detwiler Bldg.

FOR EXCHANGE—Anything of value; will exchange. 1201 Story Bldg. 6th and Spring.

FOR EXCHANGE—REAL ESTATE—$20,000. S. E. SCHWARTZ, 2nd floor Chamber of Commerce.

Houses.

FOR EXCHANGE—
BEAUTIFUL 6-ROOM BUNGALOW in RAGGS PLOWER LAWN AND ALL IMPROVEMENTS.
PROPERTY CLEAR.
WILL TRADE OR CLEAR UP OR SELL ON EASY TERMS.
AVAILABLE FOR SMALL APARTMENT HOUSE.
CALL OWNER, 324 E. 50TH ST.

FOR EXCHANGE—
Modern 5-room plaster home, hardwood floors, fireplace, built-in features, garage; will accept lot or auto as first payment. Price $3250. TERMS—$750 CASH, BALANCE $25 MONTHLY. 804 MERCHANTS' NAT'L BANK BLDG.

FOR EXCHANGE—OR SALE—$4500 equity in a modern 4-room bungalow; $1000 cash, balance $25 monthly. Price $4500. 9003 Hellman Bldg.

WANTED—Bungalow; 4 or 5 rooms; must be modern and cheap; will trade Buick part payment. Owner; call or see W. SMITH, 825 West 32nd St. Phone WEST 1787.

FOR EXCHANGE—$4500 equity in 6-room modern home; will take diamond ring, vacant lot, or will assist party to buy. 202 TIMES BUILDING.

FOR EXCHANGE—Nice 5-room bungalow; clear; large lot, fruit, flowers; $4000; will trade for auto. 1201 Story Bldg. 6th and Spring.

FOR EXCHANGE—5 rooms and bath; modern; cash or terms. 8537 S. Vermont. VER. 6208.

FOR EXCHANGE—6-m. home, 2 blks. Way, for S. or E. auto. 25 to 27.

Diamonds, Etc.

FOR EXCHANGE—
DIAMOND, LIBERAL LOANS. Jewelry for sale or exchange. Strictly confidential. Quick action. Room 1, Bond Bldg., Normandie.

FOR EXCHANGE—First-class home, $6,000; mtge. $27,000; equity for car or California.

Also
City income, $30,000; mtge. $12,000; will trade for Los Angeles income. STURGEON & JOHNSON, 8208 So. Vermont.

FOR EXCHANGE—Apt.-house new 12 Figueroa. Also income property not in Figueroa. Have valuable Los Angeles property, improved country or cash to buy. $35,000 for both. Thompson & Evans Co., 620 Chapman Bldg.

WANTED—Flat bldg. or business property to exchange for 5-room bungalow. Have clear $15,000. MAILORY CO., 504 MERCHANTS' NAT'L BK. BLDG.

FOR EXCHANGE—Business lot, 50x150, 6 bungalows on same; $150 per month income; clear; $7000. Consider some trade. 1201 Story Bldg. 6th and Spring.

FOR EXCHANGE—New stucco store and 3 flats; income $1200 per month; $30,000. Owner, Phone 62756.

Suburban Property.

FOR EXCHANGE—

SIX ACRES IN ARCADIA.

Corner on paved highway, two blocks from electric line and is planted to young walnuts, interplanted with young deciduous trees. Cottage, 2-story house, 2-story poultry house, 1-car garage, all of modern type and in excellent condition. Owner will exchange for small bungalow in Los Angeles, or will sell on easy terms. Price $30,000. Owner will consider $5,000 cash payment. Balance to suit purchaser. Call or write for full particulars.

PHILIP R. JOHNSON,
OWNER,
WITH
W. W. MINES & CO.
Phone 60478. 1001 Security Building.

FOR EXCHANGE—$40,000. CITY PROPERTY. ORANGE GROVE and ALFALFA RANCH. Big income, splendid buildings, etc., in town; splendid home, near or in good city. Owner, 1201 Story Bldg., 6th and Spring.

Country Property.

FOR EXCHANGE—Or Part Sale, 10 acres, all very choice fruit, close in; owner's attorney, 1201 Story Bldg. 6th and Spring.

FOR EXCHANGE—160 acres, 4 miles from Lancaster; $20,000 mortgage; will trade for income property. WHITAKER & SON, 1201 Story Bldg. 6th and Spring.

FOR EXCHANGE—Ranch, 5 miles from Redlands; 10 acres; $10,000 mortgage; will trade for income property. WHITAKER & SON, 1201 Story Bldg. 6th and Spring.

Lots.

FOR EXCHANGE—Equity $ to be applied on Long Beach lot. Phone 1022 E. 22nd St.

Income Property.

FOR EXCHANGE—

PLENTY OF READY CASH and some property for those who are highly IMPROVED, modern, ALL PAID. Want FLATS and APARTMENTS; send ACQUAINTED. Terms to the ONES

A. M. JAMESON,
Phone 67401. Room 312, 604 S. Hill.

FOR EXCHANGE—FLATS.
Fine 10-room, 2-story, close in, hardwood floors, tile baths, 6-car garage above the 4 garages; all in A-1 every respect; $15,000. Will exchange for good bungalow and $5000 cash to handle. GRANT McCARTY COMPANY, 939 Merchants Nat'l Bank Bldg., 6th and Spring.

FOR EXCHANGE—Modern 6-room bungalow, hardwood floors, fireplace, built-in features, garage; will accept lot or auto as first payment. Price $3250. TERMS—$750 CASH, BALANCE $25 MONTHLY. 804 MERCHANTS' NAT'L BK. BLDG

WHAT'S DOING TODAY

Los Angeles Museum exhibit, Exposition Park, afternoon.
American Roentgen Ray Society convention, Ambassador.
California Synod of the United Lutheran Church session, First English Lutheran Church, 800 South Flower street.
Trade Exposition and Carnival, Huntington Park, afternoon and evening.
Annual Dahlia Show, Ambassador, afternoon and evening.
Los Angeles Realty Board meeting, Clark, evening.
Academy of Science lecture, Union League Club, 8 p.m.; W. R. Mitchell, speaker.
Santa Monica firemen and police benefit, Ocean Park Municipal Auditorium, evening.
Ancient Order of Hibernians' celebration, Knights of Columbus auditorium, 612 South Flower street, evening.
Bunker Hill mass meeting, Engstrum Apartments, 620 West Fifth street, evening; Van M. Griffith and Carl Bush, speakers.
One Hundred Per Cent Club meeting, Palais Royal, noon.
Christian Science lecture, Philharmonic Auditorium, noon.
Missourian picnic, Lincoln Park.
Optimists' Club meeting, Palais Royal, noon.
Los Angeles W.C.T.U. Penn Day celebration, First Christian Church, Hamill and Hope streets, afternoon.
Joint Technical Societies luncheon, Broadway Department Store Cafe, noon.
Ocean Park, Venice and Santa Monica citizens' dinner, Miramar Hotel, Santa Monica, evening.
Los Angeles Speakers' Club meeting, Mission Art Studio Hall, evening.
Harmony Club, Hebig Jean Christie Post, Daughters of Veterans, meeting, 625 Flaspoler street.

THEATERS AND AMUSEMENTS

MOTION PICTURES:
Symphony, Broadway at Sixth—Harold Lloyd in "Grandma's Boy."
Grauman's Million Dollar, Third and Broadway—Alma Rubens in "The Valley of Silent Men."
Mission, Ninth and Broadway—"Queen of the Moulin Rouge."
Alhambra, Hill, between Seventh and Eighth—Lewis Stone in "A Fool There Was."
Garrick, Eighth and Broadway—Eugene Walter's "Fine Feathers."
Rialto, Broadway near Eighth—Thomas Meighan in "Manslaughter."
Tally's, 833 South Broadway—Constance Binney in "The Sleep Walker."
Clune's, 539 South Broadway—"The Stroke of Midnight."
Superba, 812 South Broadway—"The Storm."
California, Eighth and Main—George Beban in "The Sign of the Rose."
Miller's, Ninth and Main—Tom Mix in "Just Pony."
Kinema, Seventh and Grand—Guy Bates Post in "The Masquerader."

STAGE:
Mason Opera-house, 127 South Broadway—Frank McGlynn in "Abraham Lincoln."
Philharmonic, Fifth and Olive—Enid Bennett in "A Sporting Duke."
Morosco, 744 South Broadway—"Abie's Irish Rose."
Egan Theater, Fire and Figures—Maude Fulton in "The Humming Bird."
Majestic, 645 South Broadway—"The Bear Cat."
Pilgrimage Play, Pilgrimage amphitheater, Hollywood.

CIRCUS:
Ringling Bros. and Barnum & Bailey combined shows, Pacific Park, Washington and Grand.

VARIETIES:
Orpheum, 850 South Broadway—Theodore Roberts and Max Fisher.
Hippodrome, Eighth and Hill—William Russell in "Man of Honor."
Pantages, Seventh and Hill—Ruth Roland in "The Timber Queen."
Lyric, Seventh and Broadway—Dustin Farnum in "Nanjo Idole."
Empress, Main near Fourth—Pola Negri in "The Red Peacock."
Burbank, Sixth and Main—"Main Street Scandals."
Dalton's, 324 South Broadway — "The Love Nest."

RADIO:
7 to 7:30 a.m., KUS, City Dye Works.
10 to 10:30 a.m., KNX, Bullock's.
10:30 to 11 a.m., KNX, California Theater.
12 m. to 12:30 p.m., KUS, City Dye Works.
1 to 1:30 p.m., KFI, Anthony.
1:30 to 1:45 p.m., KWH, Examiner, 485 meters.
1:30 to 2:15 p.m., KHJ, Times.
2:15 to 3 p.m., KNX, Barker Bros.
3 to 4 p.m., KYJ, Hamburger's.
4 to 5 p.m., KOG, Herald.
4 to 5 p.m., KNX, Loew Bonbon.
4:30 to 5 p.m., KOG, Herald.
4 to 4:15 p.m., KUY, El Monte.
4:45 to 5:15 p.m., KPAC, Glendale.
5 to 5:30 p.m., KOG, Herald.
5:30 to 6 p.m., KWH, Examiner.
6 to 6:15 p.m., KWH, Examiner, 485 meters.
6 to 7 p.m., KHJ, Times.
7 to 8 p.m., KFI, Anthony.
7 to 8 p.m., KDO, Johnson (Altadena.)
6 to 8 p.m., El Monte.
8 to 9 p.m., KWH, Examiner.

CONFESSION FALSE, SAYS ACCUSED MAN

HENRY WILKENS, CHARGED WITH COMPLICITY IN KILLING OF WIFE, FIGHTS

[BY A. P. DAY WIRE.]

SAN FRANCISCO, Sept. 13. — Frank J. Murphy, attorney for Henry Wilkens, who is awaiting trial on a charge of complicity in the murder of his wife, Mrs. Anna Wilkens, filed a brief with the grand jury today asserting that the confession of Arthur Castor, which led to Wilkens's arrest, was false. Castor's confession was that he and his brother Walter were hired by Wilkens to stage an automobile "hold-up" and kill Mrs. Wilkens.

Walter Castor subsequently shot and killed Detective Tim Bailey and Mrs. Robert Castor and severely injured another detective when the police found him in a house in the Potrero district of San Francisco.

Murphy's brief contends that the confession was engineered by Arthur Castor's attorney, William F. Herron, and members of the District Attorney's staff.

WARNS OF POSITION OF GERMANY IN NEXT WAR

CHEMIST SAYS NATION CAN MAKE MUNITIONS AND GROW OWN CROPS

[BY CABLE—EXCLUSIVE DISPATCH.]

LONDON, Sept. 13.—Germany will be in a pre-eminent position in the next war because of her largely increased production of nitrogen which would enable her not only to produce munitions rapidly, but by intensive cultivation, supply nearly all her own food. That was the warning given to British chemists in the British Association meeting at Hull yesterday by Dr. J. A. Harker, a noted chemist, who prefaced his declaration with the statement that he was no alarmist.

He warned his audience against "the world being caught napping a second time." Dr. Harker said that during the year ending April 30, 1922, a smaller Germany than before the war used almost 45 per cent more nitrogen than during 1913 and still the demands of her agriculturists were not met.

He pointed to the fact that while Germany is claiming bankruptcy there apparently was little trouble to find money to rebuild Oppau which was almost destroyed last year. He said that plant soon will be producing again while England is permitting her chemical works to be dismantled.

BUSINESS BREVITIES.

[Advertising]

Y.W.C.A. Health classes, 24 gymnasium and 12 swimming lessons for $6, day classes; $4.50, night classes. Registration open Thursday, Sept. 14, 941 S. Figueroa st. Main 362.

Dr. W. A. Johnson, optometrist, desires to announce the opening of office at 832 Story Bldg. Completely equipped for expert examination of your eyes. 826108.

The Times Branch Office, 821 South Spring street. Advertisements and subscriptions taken. Telephone Pico 700. 10891.

Diamond loans. Kusel, Stimson Bg.

MIKE BETTER APPEAR SOON

Unless He Shows Up in Hurry There Will be Little of Fortune Left

[EXCLUSIVE DISPATCH.]

WAUKEGAN (Ill.) Sept. 13.—If the missing Michael Scuffie desires to spend any of his $40,000 he had better appear and grab it, for though he probably does not know it, he is dead, legally, if perhaps, not physically.

What is more, several other Scuffies soon will have that cash. Michael was declared by Judge Persons to be legally dead. A half brother, John Scuffie, and a niece, Mae Elizabeth Hough, with Mrs. Catherine Scuffie, widow of a brother, William, were declared next of kin.

TO SELL STOWE HOUSE

Old English Estate Placed on Market Second Time

BY SIDNEY THATCHER.

[BY CABLE—EXCLUSIVE DISPATCH.]

LONDON, Sept. 13.—Stowe House, probably the most famous of English seats, is to be put up at auction again October 11, the second time within a little more than a year.

It is proposed to sell the house and grounds of 272 acres as one lot, and the contents piecemeal during the following two days.

When Henry Shaw, an extensive estate owner, bought Stowe last year for $250,000, he intended to turn it over into some sort of an international institution and left an inference that he might present it to the nation. He then entered negotiations with the Association of Preparatory School with the idea of coming to an agreement whereby the house might be made a huge school center, but nothing came of it.

Mr. Shaw is now in the country to escape questioners regarding the new chapter in the recent honors list scandal, in which, for the moment, he is figuring prominently.

FORD PLANT DENIES COAL PURCASE TALE

[BY A. P. DAY WIRE.]

DETROIT, Sept. 13.—Denial of a statement given out in Cincinnati September 8 by Ernest F. Hoasley, president of the American Export and Inland Coal Company, to the effect that the Ford Motor Company was negotiating with him for coal with which to keep the Ford plants here in operation, was made today by high officials of the Ford Company.

At the same time it was announced that "so far as now is known, the Ford plants will be closed September 16, as announced some time ago by Henry Ford."

JAPAN CONTINUES COAL EXPORT BAN

[BY CABLE AND ASSOCIATED PRESS.]

TOKIO, Aug. 22.—The embargo on gold export will continue, it was announced by Dr. Ichiki, Minister of Finance, who announced that the present is not the moment to remove it. There has been a long controversy on the subject.

In settling the controversy Dr. Ichiki said: "The gold embargo is a measure adopted to meet the exigencies of war time, and it is bound to be removed when the economic affairs have been restored to their normal condition. It is doubtful that the present is suitable for its removal. If the embargo is removed now, imports will, as a matter of course, increase, and the market will be disturbed and the industries upset. This must be the reason that the export of gold is still prohibited in European countries."

KING BLAMED BY VENIZELOS

(Continued from First Page)

changed. Even then it was with the greatest difficulty that I managed to form a Greek empire. I will do all I can for my country, but I am sorry that so little can be done in overcoming the blunders made by Constantine. The occasion such as I had will not repeat itself."

Venizelos plans to go to London soon. He says he will attend to personal business there, but will do what he can for his country.

He intends to remain in London about three weeks, after which he will return to Paris and later go to the south of France.

SMYRNA QUIETING DOWN

By John Clayton

[BY CABLE—EXCLUSIVE DISPATCH.]

SMYRNA, Sept. 13.—Smyrna is quieting down and shops are opening except in the Armenian quarter where there is looting with many killings, despite efforts of staff officers to control the situation. This morning snipers attacked the American collegiate institute where 1050 Armenian refugees are housed. They were driven off by American guards while the Turks rushed a patrol to restore order.

During the day there were about forty killings on the streets. Official executions of Armenians and Greeks accused of war-time crimes are increasing. However, the situation of the Armenians does not yet warrant the wild rumors which spread through the city that the Armenians are destined for extermination. Except in isolated cases all murders thus far have been the work of bandits.

AMERICAN ATTACKED

Dr. MacLaughlin, head of the international college, was attacked and severely beaten yesterday by a band of twenty brigands who took all his money and valuables. His wounds are not serious.

Maj. Davis, head of the relief work here, reports excellent progress. The Americans are getting hearty co-operation from the Turkish staff in feeding thousands of refugees daily. The Turkish commander this morning informed Maj. Davis that in view of the fact that the Greeks had laid waste a strip covering twenty miles wide, while isolated villages outside this also are burned, the Turkish authorities see no possibility of ever returning Greek refugees to their homes, but will facilitate their transfer anywhere the American committee suggests.

SULTAN COMPLAINING

[BY CABLE—EXCLUSIVE DISPATCH.]

CONSTANTINOPLE, Sept. 13.—The Sultan is complaining at the chagrin of not having his name mentioned in the Turkish victory. He has instructed the Grand Visier to remind the people that Mustapha Kemal Pasha was successful with the Sultan's army.

The Sultan presented $25,000 and the Sultana $5000 and the Red Crescent donations which are pouring in from the entire Mohammedan world. One hundred thousand dollars has been donated to Turkish orphans.

The Bulgars and Serbs are massing more than 30,000 soldiers on the Greek frontier. The Serbs want Saloniki and the Bulgars want Thrace and are concentrating at Nevrokop. The Bulgar press is demanding that diplomacy be abandoned and other means employed to attain Thracian rights.

King Constantine today proclaimed the demobilization of twelve classes, retaining four.

The Allied high commissioners here have addressed Mustapha Kemal Pasha's representative here hoping that the Nationalists will respect the neutral zone. The request was telegraphed to Angora and it is expected the reply will be that the zone is not neutral on account of the Greek occupation. The commissioners are discussing a mixed occupation by the Turks and Allies.

"CUSTOMERS" TAKE JEWELS

[BY A. P. DAY WIRE.]

MINNEAPOLIS, Sept. 13.—Two young men, posing as customers, today held up A. E. Paegel's jewelry store here and escaped with diamonds and jewelry valued at $20,000.

Glove Silk Underwear
Vest . . . 1.95
Bloomers 2.95
A firm, lustrous quality of glove silk in flesh color.
(Fourth Floor)
Myer Siegel & Co.
617-619 Broadway
Feminine Apparel Exclusively

V
America's Finest Store
Modes of the Moment
In an initial display for Early Fall
Coats—Frocks—Suits
Today, September Fourteenth
—Vogue offers Milady authentic fashions inspired by Paris couturiers at prices that can only be attained by the right merchandising principles—
—An exhibit that heralds the revolutionary changes of fashion—the long skirts
—the flowing sleeves—the vogue of brown—enchanting in their eternal feminilities—
VOGUE COMPANY
BROADWAY AT EIGHTH

Compotes
STERLING SOLID SILVER
$12.50 Each
For the correct serving of jelly, salted nuts, olives, spiced fruit or candy, one or a pair of these compotes is indispensable. Standing 6¼ in. tall with a width of 6 in. across top. Designed in the popular paneled effect so typical of the colonial period.
At Donavan & Seamans you will find the sort of gift that selects a place for itself in the home with no great strain on your bank account.
Same style compote, 8¼ in. tall, $14.50 each.
Donavan & Seamans Co.
743 So. Broadway—Est. 30 Yrs.
Platinum, Gold & Silversmiths
OPPOSITE MOROSCO THEATER

BOOS BROS
Specials Today!
Roast Prime Ribs of Beef, Yorkshire Pudding, Pan Gravy
—just as you like it,—rare, medium or well done. Served piping-hot with Yorkshire pudding and delicious pan gravy. Express your liking to the attending serving girl and she will carve you a generous helping.
Pure Fruit Juice Lemon Pie
Oh, but it's good. The crust is rich and flaky—the kind that melts in your mouth—and the filling is made (the real old fashioned way) with the juice of prime, ripe lemons, fresh eggs and dairy butter. Try this pleasing delicacy today—a treat awaits you.
five delightful dining places
618 South Olive St. 648 South Broadway
436 South Hill St. 328 South Broadway
319 West Fifth St.

Finest $25 Set Now $12.50
$10 Set of Teeth...$7.00
Gold Crowns $4
Best Bridgework $4
Fillings .....$1 up
All Dental Work Done By the Owners Personally
No Hired Operators
Free examination
636 So. Broadway
Orpheum Theater Bldg.
X-Ray Diagnosis
DR. JELLEY Phone 19581 DR. DAVIS

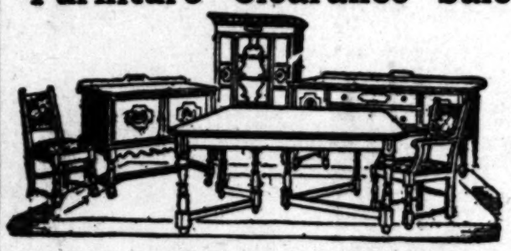

Furniture Clearance Sale
This 10-Piece Italian Walnut Dining Suite, $330
Reduced from $485.00. Complete line of Furniture.
KEIM FURNITURE STUDIO
697 S. WESTERN AVE.

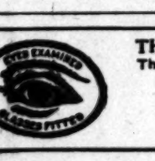

THE WORLD LOOKS BRIGHTER
Through comfortable eyes. Our Glasses Bring Comfort.
DR. FRANK J. HEIL
Optometrist—Mfg. Optician
Donavan & Seamans Co.
743 S. Broadway.

Watches Repaired
To add to our fast-growing list of satisfied customers, we will repair only any American watch for..... $1
and guarantee its timekeeping for 2 years. Replaced parts sold at wholesale prices.
Reingold 521 S. SPRING

HOOTEN & STOSSER
AGENTS FOR Damasko SHADES
HANGRITE SHADE CO
WINDOW SHADES AND LINOLEUM
Phone 596-086

THE WEATHER

[Official Report.]

LOCAL OFFICE, U. S. WEATHER BUREAU, Los Angeles, Sept. 13.—[Reported by H. R. Hatsey, Meteorologist.] At 8 o'clock a.m. the barometer registered 29.85; at 5 p.m., 29.81. Thermometer for the corresponding hours showed 64 deg. and 73 deg. Relative humidity, 5 a.m., 97 per cent; 5 p.m., 74 per cent. Wind, 5 a.m., south, velocity 2 miles; 5 p.m., southwest, velocity 8 miles. Temperatures, highest, 81 deg.; lowest, 63 deg. Barometer reduced to sea level.

WEATHER CONDITIONS.—Showers, moderately heavy at some points, fell yesterday on the Gulf and North Atlantic coasts and in Minnesota and Montana. Galveston reported 1.78 and Boston 1.22 inches of rain. It was cooler yesterday morning on the North Atlantic coast, and moderate temperatures prevailed generally over the country. In Southern California fair, moderately warm weather prevailed Tuesday and it was generally clear yesterday morning, except near the coast, where fog or clouds were reported. Fair weather with moderate temperatures will continue in this vicinity today, with probable fog or clouds in the morning.

SUN, MOON AND TIDES.—Los Angeles, Sept. 14: Sun rises 5:35 a.m., sets 6:02 p.m. Moon rises 11:38 p.m., sets 12:57 p.m. Los Angeles Harbor, Sept. 14: High tides, 4:20 a.m. and 2:58 p.m.; low tides, 8:16 a.m. and 10:57 p.m.

LOCAL TEMPERATURES.—Minimum and maximum temperatures from Southern California points, reported yesterday to the Los Angeles office of the U. S. Weather Bureau, were as follows:

Stations	Max.	Min.
Calexico	107	79
Los Angeles Harbor	78	63
Mt. Wilson	81	60
Newport Harbor	71	61
Pasadena	90	61
Pomona	91	58
Redlands	102	59
Riverside	99	59
Santa Barbara	77	60
San Bernardino	105	63
Santa Ana	84	61

LOCAL FORECAST

For Los Angeles and vicinity: Fair Thursday, except foggy near the coast in the morning; light westerly winds.

STATE FORECAST

SAN FRANCISCO, Sept. 13.—Weather forecast: San Francisco and vicinity: Generally cloudy or foggy Thursday; moderate westerly winds.

Southern California: Fair Thursday, except cloudy or foggy near the coast in the morning; gentle westerly winds.

Sacramento Valley: Fair and cooler Thursday; light southerly winds.

San Joaquin Valley: Fair and cooler Thursday; light northwesterly winds.

ARIZONA FORECAST

PHOENIX (Ariz.) Sept. 13.—Forecast for Arizona: Generally fair Thursday and Friday; not much change in temperature.

COLORADO RIVER

YUMA (Ariz.) Sept. 13.—[Exclusive Dispatch from the U. S. Reclamation service.] Gauge height Colorado River, 16.6 feet. Discharge Tuesday, 10,500 cubic feet; Wednesday, 9,200 cubic feet.

TEMPERATURES

	Max.	Min.		Max.	Min.
Abilene	96	68	North Head	60	54
Boise	90	58	Oklahoma	88	64
Boston	76	60	Phoenix	104	74
Buffalo	72	54	Pittsburg	78	54
Chicago	76	62	Portland, Or.	76	52
Denver	86	54	Rapid City	70	42
Des Moines	76	58	Red Bluff	100	66
Dodge City	92	62	Roseburg	90	54
El Paso	—	62	Roswell	92	64
Eureka	58	50	St. Louis	84	60
Flagstaff	84	44	Minneapolis		
Fresno	104	70	St. Paul	66	52
Galveston	82	72	Sacramento	98	64
Havre	84	44	Salt Lake City	92	62
Helena	80	50	San Diego	78	66
Huron	70	52	San Francisco	68	56
Independence	94	54	St. Louis Obispo	80	54
Kamloops	84	46	Seattle	62	54
Kansas City	84	60	Spokane	86	62
Knoxville	82	58	Tampa	96	72
Los Angeles	82	64	Tonopah	96	62
Memphis	86	62	Tucson	100	64
Modena	88	52	Washington	80	56
Needles	112	74	Winnemucca	94	52
New Orleans	82	74	Winnipeg	58	52
New York	74	56	Yuma	106	80

IMMIGRATION CHIEF ARRIVES FROM JAPAN

[BY A. P. DAY WIRE.]

SAN FRANCISCO, Sept. 13.—S. Akamatsu, chief of the immigration section of the Japanese Foreign Office, arrived here today to attend a conference of Japanese consuls on the Pacific Coast tomorrow which will discuss regulation of the Kankodan or home sightseeing parties and of treatment of Japanese who have lost their passports. Mr. Akamatsu is on his way to attend the International Labor Conference at Geneva of the League of Nations. Through these Kankodan parties many young Japanese men are enabled to visit Japan more cheaply than if they travel alone, according to S. Yada, Japanese Consul-General in San Francisco, and many of them make it an opportunity to go home and marry. The conference will deal with methods of preventing promotors of these trips from charging too high rates. Yada stated that immigration and the Japanese agricultural situation in California will not be discussed at the conference.

VITAL RECORD.

MARRIAGE LICENSES

The following marriage licenses were issued yesterday. Name and age given.

BISHOP—SHIFF. Harry C. Bishop, 35; Ortel V. Shiff, 25.
COWMAN — KEEFER. Edward G. Cowman, 31; Hilma L. Keefer, 21.
COOPER—JORDAN. Robert C. Cooper, 31; Blythe E. Jordan, 22.
DAVIS—HOLLAND. Rufus Davis, 21; Margaret Holland, 20.
DRAGUSKANC—NOLAN. Mayo Dragusanc, 35; Kathleen Nolan, 21.
GARABITO—FLORAN. Jose Garabito, 30; Aurora Flores, 24.
GREEN — WRISNANT. Russell R. Green, 19; Vida F. Whisnant, 18.
HART—TALBOT. Richard C. Hartt, 29; Delores G. Talbot, 18.
HEFLER — YOUNGSTON. Glen R. Hepler, 31; Posey M. Youngston, 18.
HOWARD — DURRANT. James W. Howard, 31; Elizabeth A. Durrant, 20.
KAUFMAN—COULTER. Frank G. Kaufman, 35; Laura E. Coulter, 30.
KELLOGG—MORRIS. Ira I. Kellogg, 46; Maude S. Morris, 44.
LA BARBER — NEFF. James P. La Barber, 31; Florence Naff, 18.
LAMBERT — BROOKS. Gerald A. Lambert, 32; Lois C. Brooks, 32.
LAWLER—KNAPP. Granville Lawlor, 34; Jeanne M. Knapp, 26.
PEASE—BANKS. Weldon Pease, 25; Elsie K. Banks, 25.
LORD — BUTTON. Arthur W. Lord, 37; Ruth Button, 27.
MATEDA—KITAGAWA. Motoomi Mateda, 30; Yo Kitagawa, 18.
McGEE—HOWARD. James L. McGee, 21; Frances G. Howard, 18.
MILLMAN—SERANTY. Phillip Millman, 31; Ray Seranty, 18.
OLSON — HATHEWAY. Norman O. Olson, 32; Thalia B. Hatheway, 29.
PEITSCH—WOLFF. James E. Peitsch, 34; Helen L. Wolff, 29.
PEUKERT—VAN HOVEN. Albert A. Peukert, 32; Adriana D. Van Hoeven, 20.
SCHNITZER — COLE. Henry B. Schnitzer, 37; Alice Cole, 27.
STATOS — KENTOPOULOS. John A. Statos, 34; Kalopoxe Kentopoulos, 24.
SNYDER — BURNS. George Snyder, 30; Matilda Burns, 28.
SNYDER — YOUNG. William A. Snyder, 34; Agnes W. Young, 19.
STITH—RODGERS. Arthur L. Stith, 34; Mary E. Rodgers, 30.
TALLY—PROUDFIT. Seymour Tally, 33; Della C. Proudfit, 25.
TERWILLIGER—KENNEDY. Ivan M. Terwilliger, 26; Clara G. Kennedy, 20.
THALTNER—SCHULTZ. Robert F. Thaltner, 31; Alice F. Schultz, 26.
VAN RANEN—BAIRD. Gustave P. Van Ranen, 23; Dorothy Baird, 22.
VILICICH—KARMELICH. Andrew Vilicich, 23; Pauli Karmelich, 21.
WALLACE—TRUMBLE. William M. Wallace, 43; Alice Trumble, 35.
WALTON — GOURLEY. Robert M. Walton, 21; Frances H. Gourley, 18.
WILSON—GRONVOLD. Ray W. Wilson, 24; Lola O. Gronvold, 21.

BIRTHS

Names, sex, place and date of birth.

ARIAC. Mr. and Mrs. Jose. Boy. 509 California street, September 10.
BIRMIE. Mr. and Mrs. Walter. Daughter. Angelus Hospital, September 7.
BOUGHER. Mr. and Mrs. F. I. Daughter. Angelus Hospital, September 10.
CLEARY. Mr. and Mrs. E. W. Boy. 4808 Prospect avenue, September 11.
CURTIN. Mr. and Mrs. F. M. Boy. White Memorial Hospital, September 8.
DAVIS. Mr. and Mrs. L. S. Daughter. 2911 Elwy street, September 12.
EICHSTAEDT. Mr. and Mrs. G. A. Daughter. 5782 Morgan avenue, September 10.
ELIAS. Mr. and Mrs. Hyman. Boy. White Memorial Hospital, September 8.
EWING. Mr. and Mrs. W. E. Boy. 420 Rosemont street, September 8.
FARNAM. Mr. and Mrs. R. O. Boy. Angelus Hospital, September 6.
GOLDVINE. Mr. and Mrs. Himan. Daughter. Angelus Hospital, September 7.
HALVAJIAN. Mr. and Mrs. J. A. Daughter. 4301 Walton street, September 8.
HILL. Mr. and Mrs. A. E. Boy. Angelus Hospital September 8.
HINES. Mr. and Mrs. Frank. Boy. Angelus Hospital, September 7.
JESUP. Mr. and Mrs. W. B. Boy. Angelus Hospital, September 9.
KETCHEVESB. Mr. and Mrs. Fred. Boy. Angelus Hospital, September 5.
LAMPE. Mr. and Mrs. G. H. Daughter. Angelus Hospital, September 7.
LAVALLE. Mr. and Mrs. R. H. Daughter. Maternity Cottage, September 10.
MacKENZIE. Mr. and Mrs. J. A. Daughter. Angelus Hospital, September 7.
NELSON. Mr. and Mrs. K. E. Boy. Angelus Hospital, September 7.
ORIN. Mr. and Mrs. R. H. Daughter. French Hospital, September 11.
OZIDO. Mr. and Mrs. Stephen. Daughter. 407 Bernel street, September 10.
RAGSDALE. Mr. and Mrs. A. H. Boy. Maternity Cottage, September 7.
RASBAND. Mr. and Mrs. C. H. Daughter. The Stork's Nest, September 9.
SEDDON. Mr. and Mrs. J. W. Boy. Maternity Cottage, September 10.
SHELTON. Mr. and Mrs. W. C. Boy. 1319 North Kenmore avenue, August 20.
SMITH. Mr. and Mrs. G. V. Boy. The Stork's Nest, September 10.
SPAGNENBERGER. Mr. and Mrs. C. G. Daughter. 453 Soto street, September 11.
SPURLING. Mr. and Mrs. J. B. Boy. Angelus Hospital, September 8.
TERRY. Mr. and Mrs. D. C. Boy. 4308 Linn street, September 9.
WHEELER. Mr. and Mrs. Leonard. Boy. French Hospital, September 11.
TORRERO. Mr. and Mrs. Leo. Boy. Maternity Cottage, September 10.

DIVORCE SUITS FILED

AXT. Myrtle against Henry.
BARNES. Norah against James.
BARTLETT. Esther against Arthur.
BOLIAN. Julius against Lupie.
BOWEN. Ethel against Hamilton.
CANNON. Alice against Fred.
CHAFFELL. Harriet against William.
CLARK. Anna against C. E.
COLES. Esther against Albert.
ERICSON. Gladys against Alexander.
FERNANDEZ. Mayo against John.
HERNANDEZ. Helen against Carlos.
HOWARD. Evelyn against Charles.
KNIGHT. Muriel against Charles.
REILLY. Orpha against F. J.
RIDGE. Beatrice against Harry.
ROWE. Richard against Rosie.
SAUBLE. Minta against Fred.
SCHLAGEL. John against Alice.
STEVENSON. Helen against Fred.
STORES. Myrl against Claude.
VILLAREAL. Adela against Arcango.

DIVORCE DECREE GRANTED

HAHN. Anna August from Earl.

NATURALIZATION PETITIONS

Petitions for naturalization, with name, nationality, residence and date of coming to the United States given, were filed yesterday with the U. S. District Court, as follows:

Alice M. M. Gilmer, England, 214 Lafayette Park, May 27, 1902.
Boleslaw J. Kostowicka, Poland, Lima, Oct. 16, 1909.
Carl A. Frederick, Denmark, 1780 West Twentieth street, Oct. 1, 1909.
Girolamo Arena, Italy, 138 South Daly street, March 16, 1904.
Gustave Pepin, Canada, 1140 Delph street, Nov. 16, 1899.
Leo L. Elser, Switzerland, Fairmount, Feb. 28, 1905.
Edmond L. Giblin, Lorraine, 1029 South Serrano street, Dec. 1, 1904.

OFFICIAL DEATH LIST

Name and place of death	Age	Date
ALLEN, H. B. Los Angeles	80	Sept. 11
BARNES, Robert. Los Angeles	62	Sept. 9
COLE, Willis. Los Angeles	39	Sept. 9
COX, Frank. Los Angeles	55	Sept. 12
EVANS, R. Los Angeles	2	Sept. 12
GOGGIN, Jeremiah. Los Angeles	61	Sept. 11
HALM, J. J. Los Angeles	53	Sept. 11
HAWKINS, D. D. Los Angeles	32	Sept. 11
HILL, James. Los Angeles	40	Sept. 12
HUBBARD, Emma. Los Angeles	59	Sept. 12
PRINCE, J. E. Los Angeles	48	Sept. 10
SEARS, A. W. Los Angeles	43	Sept. 9
SMITH, F. L. Los Angeles	70	Sept. 12
SMITH, M. R. Los Angeles	70	Sept. 12
STEWART, Robert. Los Angeles	32	Sept. 9
SULLIVAN, Mary. Los Angeles	45	Sept. 11
TRIPP, F. C. Los Angeles	43	Sept. 11
WATT, John. Los Angeles	84	Sept. 12
WELSER, C. A. Los Angeles	64	Sept. 11
YOUNG, Maggie. Los Angeles	61	Sept. 9

DEATHS

With Funeral Announcements.

BAKER. September 12, at 2020½ Highland avenue, William Parnell Baker, beloved husband of Susie Boyd Baker and father of Donald M., Malcolm H. and Douglas Baker. Funeral services will be held Friday, September 15, at 2:30 p.m., from chapel of Gates, Crane & Earl, 1724 Highland avenue, Hollywood. Interment, Rosedale Cemetery.

BARNES. Sept. 10, 1922, Robert A. Barnes. Interment, Nashville, Tenn. J. D. Paris & Co., directors.

BOWMER. September 12, Mrs. Elizabeth B. Bowmer. Remains at the parlors of W. A. Brown. Notice of funeral later.

CONROY. Louis T. Conroy, 106 Marion avenue. Funeral services today at 4:00 p.m. at parlors of Turner & Stevens, Pasadena.

ELLIS. September 10, Fred S. Ellis of 2727 Humboldt Place, aged 65 years. Funeral services Thursday at 10 a.m. from parlors of Draper & Engeman, 1126 South Grand avenue.

FEDERMAN. At Anaheim, Charles Federman, aged 51 years, beloved uncle of Sara Federman Hersh of 527 South Berendo street of this city, brother of the late Samuel S. Federman. Funeral services will be conducted by the Anaheim Lodge, No. 207, F. & A. M., Friday at 10 a.m. from the chapel of Draper & Co., 1420 South Main street.

FULLER. Funeral services for Mary Lauretta Fuller will be held today at 2 p.m. from Pierce Brothers' chapel, 810 South Flower.

GOGGIN. September 11, Jeremiah Goggin, aged 61 years. Shipment by Cunningham & O'Connor to New York City, N. Y.

HALM. At 1018 South Dakota, John J. Halm. Funeral services today at Evergreen Cemetery chapel, 10 a.m. Arthur E. Crane, director.

JOHNSON. At 4113 South Hoover street, Miss Elizabeth Helga Johnson, aged 24 years, beloved daughter of Mr. and Mrs. Edwin Johnson, sister of Mrs. J. N. Ganzer of Los Angeles. Funeral services Friday, September 15, at 9 a.m., from the funeral parlors of W. A. Brown, 1335 South Flower street.

The Times

LOS ANGELES

XLI. THURSDAY MORNING, SEPTEMBER 14, 1922. —PART II: 12 PAGES. POPULATION {By the City Directory—(1922)—321,185 / By the Federal Census—(1920)—576,673}

"California"—First in War and First in Peace

At Los Angeles Harbor Again

U.S.S. California, flagship, steaming into home port with New Mexico behind, is shown above, with inset picture of Capt. Lucius A. Bostwick, her new commander. F. W. Starr, with the California's mascot, April Fool, is pictured below.

...P CHANGE ...N IN DRESS

...Innovations Affect ...le of Clothes

...Opening Staged by ...d Merchants

...d Taste Emphasized ...Women's Wear

...W OLIVE GRAY

...ades influences the me...ically in modes. Radical ...s in line and fabric, tell ...upon all habiliments ...the pendulum in Paris ...ident from the styles ...ance, the world of fash...ople to follow to a de...

...thes at the most ...ishments of the fair ...one can judge as to ...to be expected under ...ditions for the com... and winter.

...ntial opening taking ...ce in Los Angeles stores ...reveals the trend of ...dors here one finds ...ris has to offer in ...of clothes and materials, ...and accessories.

...ED SHOWN

...s is that the models of ...e may not be adopted ...but each, an extreme ...is sure to prove con...going on foot a trend ...drapery, in fabric, to ...to special uses.

...compelled to select a ...more expressive of pres...tendency, the salient ...to individual adapta... a mode to the per... the wearer. This is ...which Paris ever has ...to instill and it is by ...this never broken rule ...has held her own in ...world.

...is another Parisian ...ions of which the style ...supremacy. Who, ...would have invented a ...for crushing cloth to ...called "Kloky?" Who ...thought of inweaving ...metallic sheen of silver, ...the world over for its ...—in order that the new ...could retain its crush?

...EW CLOTH

...new cloth reigns su...ggested not alone by its ...creation of wondrous ..., wrape, but also by ...lost in its wake and by ...its popularity, come the ...of tasteless materials, ...consigned to oblivion, but ...

...ed in the marvelous ...gown pictured by our ...in the vogue of silver. Bil... appears in all realms ...fashion. A touch of ...black hats, whatsoever ...terial; a silver sheath ...gown of lace or em...crepe; silver for gird...wear in the evening head...for the opera wrap. ...ld demonstration of ...not the crude, shiny ...metallic luster, but is ...the antique, mellow tint, ...which has been hid...chests where time has ...and at its aging.

...ERY IN DRESS

...least, the new silhouette, ...the mind leaps to the ...of drapery. Drapery is, ...the key-note to the dress!

...ed on Eighth Page)

...E WILD NIGHT IN JAIL

...d, Slapped, Tooth Lost and Cash Taken, He ..., in "Friendly" Tilt With "Kangaroo Court"

...Corrigan spent one night in the County Jail, and it was a ...ht, he told Jailer Cronin yesterday. He heaved a sigh of re...day when he shook the dust of the institution from his feet. ...me of the things he asserts happened to him:

...spanked.

...slapped.

...one tooth and $3.

...the jailer heard the re... began an inquiry. He ...from some thirty-five oth... were in tank No. 5 at the ...Joe Corrigan was met by ...called the "greeters' wel...committee," which is an arm ...kangaroo court.

...who was sent to jail ...Summerfield for con... a matter relating to car... big family, refused to let ..."greeters" introduce him to ...in the tank. He also ...to read the "rules and ..." which refer to sani... department in the tank. ...kangaroo court assembled ...fined $1.50. He refused ...and was fined 50 cents ...He again declined to pay ...was fined $1 more. He hung ...money, but asserts that ...kicking and slapping fol... and he was relieved of $3.

...was put in the tank ...all heady prisoners, but it ...out yesterday by the ...who returned it to Corri...

...latter stated that he had ...a tank once before, and ...decided to pay $1.50. ...decided this time not to let ...a nickel. He declared that ...a sleepless night when he ...and yesterday. The other ...men in the tank denied Cor... was treated rough; they said ...just a friendly affair, but ...to hand back the $3.

...BARMENT UPELD

...Lawlor of the State Su... Court, in an opinion handed ...yesterday, affirmed the judg... of the Superior Court which ...previously disbarred Arthur C. ...as a practicing attorney ...Angeles county and had ...his name stricken from the ...roll. In the proceed... brought against Vaughan by ...Angeles County Bar As..., the former was charged ...violation of his oath as an ...

CLARA TO DECIDE ON ATTORNEYS

Public Defender May Represent Woman Held for Hammer Murder

Decision regarding the attorneys who will represent Clara Phillips, asserted "hammer slayer" of Mrs. Alberta Meadows, young widow, will be made this morning, it was announced last night following a conference she held with Public Defender Aggeler and Deputy Vercoe.

"No definite decision was reached today," Mr. Aggeler said, after talking with her, "but I believe there will be some decision tomorrow."

Mrs. Phillips, who is to come up for trial in Department Twelve of the Superior Court Monday, sought the conference with the Public Defender following the withdrawal of Attorneys Thompson and MacDonald, several days ago. If Mrs. Phillips obtains the aid of the Public Defender's office she must appear in court and declare she is without sufficient funds to employ other counsel.

That a heated clash between counsel for the defense and for the people will occur during the trial was forecast yesterday with reports that A. L. Phillips, husband of the asserted slayer, will take the stand and testify regarding his relations with Mrs. Meadows.

The latter, according to the prosecution, was merely an acquaintance of Mr. Phillips and there were no improper relations. According to the prosecution theory, Mrs. Phillips was infuriated to the point of murder because of the idle gossip of a mutual acquaintance.

HARD LUCK CALLS ON PHYSICIAN

Unknown Enemy Pursues Victim With Robbery and Incendiarism

Mystery surrounds the series of misfortunes which have suddenly involved Dr. J. N. Andrews, a young physician and surgeon, of 8525 South Vermont avenue, according to Detective Sergts. Bean and Taylor, and Capt. Enos of the Fire Prevention Bureau.

According to the officers some unknown person, for an apparently unknown motive, robbed the doctor's office at the above address, at another time attempted to set fire to it, and in a third mysterious attack made an effort to set fire to a residence being built by the physician at the corner of Ninety-second street and Vermont avenue.

All of the above attempts to cause trouble for the young physician, according to the officers, were made during the past week. On Thursday night his office door was broken down and his telephone cut out and taken away with a number of valuable surgical instruments. The following night two fire plants were discovered in the offices. Neighbors, armed with buckets, were able to put out the fire before it had gained any headway. Damage was estimated at $50.

FOLLIES BEAUTY SCORNS POISON

Mary Lygo Not Perturbed About Gordon Thorne

Will Just Try and Collect Fortune From Him

Says He's "Nice Boy, but Rather Wild"

Mary Lygo, formerly of the Follies, and quite as beautiful as that implies, is willing to tell the world, and particularly the Thorne family of Chicago, that she isn't going to eat any more poison just because Gordon C. Thorne went and got married night before last.

Mary is quite thoroughly beyond that stage, she said at her Hollywood home last night.

And, furthermore, Miss Lygo says she will not drop her two suits aggregating $200,000 for breach of promise and slander.

"Because," she informed a reporter yesterday, between puffs on a cigarette, "I'm going back to Chicago when my case comes up—probably next month—and fight it to a finish, whether I get anything or not!"

Mary rolls a wicked pair of eyes. Their mascarro-beaded potency is well attested to in the fact that Mary says Gordon Thorne was all set to make her Mrs. Gordon Thorne sometime last year. And then, she goes on to say, Mama Thorne, who was then Mrs. William C. (Billy) Camp, stepped in with the remark that this Mary Lugo wasn't any fit girl for Gordon to marry.

Eventually, Gordon jilted her, she says, and now, through Attorney Charles E. Erbstein of Chicago, she is suing Gordon for $100,000 for breach of troth and his mother for another $100,000 for slander.

Erbstein, it is interesting to note, is the same attorney who defended William C. Camp when Gordon's mother divorced him earlier this year in a sensational suit in which a Hollywood "love bungalow" played an important part. In this case, Mary Lygo appeared in behalf of Camp at the hearings.

MARY'S STORY

Now that you've met Mary, give ear to what she had to say yesterday, when she was asked how she felt about Gordon Thorne's marriage to Helen Maginnis in Chicago Tuesday evening.

"Maybe," she remarked, thoughtfully, blowing a cloud of smoke at her Pekinese, "maybe they thought that when I learned about Gordon's marriage, I'd drop my suit.

"Or maybe," she continued, "they thought I was still wild over him—crazy about him—and that I'd do something foolish again."

At this point, another entrancing miss who lives at the same bungalow, saw fit to remark:

"Oh, yes, when I learned about Gordon Thorne's marriage, I locked up all the bottles that looked like poison in the house!"

"But you can just tell them that I'm going to fool them," continued Miss Lygo. "Just because I tried to kill myself over him a couple of times is no reason to believe that I still feel like that. No more suiciding for me." And this time it was an angora cat that got Mary's nonchalant smokepuff.

HE'S NICE BOY

"And I'm not going to drop my suit either," she went on. "Mr. Erbstein, my attorney, is in Europe now, but I'm in close touch with his office, and when he comes back—probably next month—we'll take the case to court and I'm going back to push it to the finish, whether I get a cent or not."

And may Allah help the jurymen who fall in range of Miss Lygo's eyes!

"Well, how do you feel about Gordon, now?" she was asked.

"Oh, well," she replied, after thinking it over a moment or two, "he's a nice boy, Gordon is.

(Continued on Sixth Page)

GIRL'S CRY STARTS MOB AFTER MAN

Worker, on Probation as Insulter of Woman, Saved by Motorcycle Police

By a "Times" Staff Correspondent

[EXCLUSIVE DISPATCH.]

LONG BEACH, Sept. 13.—Menaced by a roaring mob of more than a hundred infuriated men from whom he was fleeing after an alleged insult to a young girl, James Russell, aged 48 years, an iron worker of 246 Magnolia avenue, was saved from violence only by the timely arrival of two motorcycle policemen tonight.

He is now in jail on the charge of contributing to the delinquency of a minor child and faces severe punishment in view of the fact that he is a probationer on a ninety-day suspended sentence for improper advances to a woman in a local motion-picture theater four months ago.

The mob's attention was directed toward Russell when Louise Snyder, 14 years old, of 241 Bennett street, suddenly screamed in the crowd on the Sells-Floto circus lot here. As she screamed, Russell bolted. In a second the girl had explained what had occurred, and more than a hundred angry men set out in pursuit.

For several blocks Russell kept his lead, but was soon headed off by Motorcycle Patrolmen H. G. Hanners and Ben Woods, who arrested him.

At the station he was recognized by Patrol Serg. J. D. Davison as the man who had been brought in on the motion-picture theater insult charge last May.

TOURISTS ADVOCATE NEW WORK

Excursionists to Hawaii Discuss Improvements on Board Ship

BY W. H. BRYAN

By a "Times" Staff Correspondent

[BY RADIO TO THE TIMES.]

ON BOARD S. S. CITY OF LOS ANGELES, Sept. 13.—Fred L. Baker at a meeting of the Chamber of Commerce Hawaii-bound excursionists today advocated a plan for a committee of one hundred Angelenos to get squarely behind the harbor improvement. It is expected that his suggestion will bear fruit after the return of the excursionists from their three weeks' tour to Hawaii. Mr. Baker is president of the Los Angeles Steamship Company, inaugurating the Los Angeles-Hawaiian line, and head of extensive shipbuilding, iron and lumber interests.

The meeting was of fifty prominent men of the party. President Fredericks of the Chamber of Commerce presided. In an informal way many important things were discussed, and the keenest interest evidenced on all sides. Another such meeting will be held tomorrow.

The 262 excursionists are like one big family. The deck games and card tables are in full swing all day, and there have been several informal dances and dinner parties. The sea is still smooth as a pond. Only one ship has been sighted since the City of Los Angeles left Los Angeles Harbor on Monday.

BANKRUPTCY PETITIONS

F. W. Kays, operating at Long Beach as the Kays Electric Shop, filed a petition in bankruptcy in the United States District Court, yesterday, giving his liabilities as $1489.46, and his assets as $715.

Harry Friedburg, a merchant of Ocean Park, filed a similar instrument. His debts are scheduled at $1914.77, and his assets $2500, the alleged value of his stock of goods.

GREAT THINGS:—Fear the Lord, and serve Him in truth; for consider how great things He hath done for you.—I Samuel xii, 24.

NAVAL MEN BACK IN PORT

Sea Fighters Given Warm Acclaim on Return from Northern Maneuvers

Fresh from the summer's cruise in northern waters, the Pacific Fleet is this morning at anchor in the home port, Los Angeles Harbor. Seven dreadnaughts, the flagship California, the New Mexico, Oklahoma, Pennsylvania, Arizona, New York and Texas and five units of the base force, including the hospital ship Mercy, the Kanawah, Arctic, Partridge and Jason, dropped anchor in Man-o'-War Row by nightfall.

They straggled in. The superdreadnaught California, flying the flag of Commander-in-Chief Admiral Edward W. Eberle, rounded the breakwater light shortly after noon, followed closely by the dreadnaught New Mexico, flagship of Vice-Admiral W. R. Shoemaker, commanding battle squadron four.

EBERLE TAKES AUTO

Within the hour the Oklahoma, a unit of battleship division six, was sighted a few miles off the breakwater. The big fighting ship took up her old anchorage far to the east of the breakwater, at a point opposite Long Beach.

Close behind her was the dreadnaught Pennsylvania, a unit of battleship division seven. The Arizona, flagship of Rear-Admiral Charles F. Hughes, commander of battleship division seven, was the last craft of the five ships to reach port. The coal-burning dreadnaughts New York and Texas had fuel tests of Alaskan coal on the run down from San Francisco and by the conditions of the trials were forced to proceed at ordinary cruising speeds. Both dropped anchor in their old berths at dusk.

Contrary to expectations, Admiral Eberle was not aboard the California when that vessel dropped anchor, the admiral deciding at the last moment to make the trip from San Francisco by automobile. He was represented by Rear-Admiral Benjamin F. Hutchinson, chief of staff.

HAPPY TO BE HOME

Three of the big fighters are in command of captains new to the Pacific Fleet. They are the California, now in command of Capt. Lucius A. Bostwick, the Arizona, in command of John R. Y. Blakeley, and the Tennessee, in command of Capt. Phillip Williams.

Officers and men alike expressed themselves as being glad to reach their base port once more. Shore leave was granted to hundreds of enlisted men shortly after the ships dropped anchor and the docks, practically deserted for several months, were blue with the uniforms of eager-faced sailormen, bent upon a holiday.

Scores of officers, who, when the

(Continued on Sixth Page)

FIRM HERE SHOWING LATEST FUR MODELS

As it's contributions to the fall fashion show, which opens in Los Angeles today, the Obrikat-Meyer Fur Company, 412 West Seventh street, announces an exceptional display of Parisian models in luxurious coats and capes, recently purchased in Paris by Mr. F. Obrikat, Sr., and which has just been unpacked and placed in the Seventh street display windows of the store. Included in this display is an impressive showing of handsome Hudson Bay and Alaskan sables. A special watchman has been employed to guard the windows of the Obrikat-Meyer Company night and day while this display is on.

POLICEMAN "TOO DUTIFUL"

Habit of Escorting Helpless Maidens Home Prompt Wife to Sue for Divorce

Fred O. Sauble was a policeman. As such he took his job quite seriously. If a sweet, coy and shy young thing was afraid to go home in the dark, Officer Sauble was not one to see her tremble from fear. He held steadfastly to duty and escorted her home himself. The arm of the law, in Officer Sauble, was a strong arm.

But yesterday Officer Sauble's devotion to duty hit a snag. His wife complained that he was too good a policeman. In her divorce complaint she stated that womanhood should be protected and all that, but that her husband was hardly the one to do it. It was too large an order for one man who was possessor of a wife.

In her document asking for legal separation, which was prepared by Attorney J. D. F. Jennings, Mrs. Minta Sauble announces that her husband was a fine husband until he joined the police force. After that he was still a much better husband than the ordinary, but his time was so split up between her and the young ladies whom it was necessary for him to escort home that she felt, in a way, neglected.

In speaking of her husband the wife states that "on June 1 he donned the uniform of a policeman and right then the trouble started." As soon as he became an officer, the complaint states, he grew colder than he had been and at times seemed cruel.

Then Mrs. Sauble discovered that a young lady wrote notes of appreciation to Officer Sauble thanking him for his performance of duty. These the young woman signed "Edyth, your lover." Her appreciation was shown, too, by gifts of silk shirts and hosiery, the complaint states. This Edyth, the complaint relates, is a Miss Edyth Brownlee. The wife charges that Miss Brownlee and her husband viewed the wonders of Elysian Park together.

JAIL ASSERTED BANDIT CHIEF

"Little Mac" Again Finds Self in Toils of Law

Operated Among City's Best Families, Police Say

Arrest Caused by Chauffeur Whom He Employed

Diminutive "Little Mac," asserted monarch of crookdom, has fallen from his millionaire's perch. Suspected of being the directing genius of recent robberies totaling a fortune in loot, he is under arrest at the University Police Station, where he is being held incommunicado pending an investigation of many spectacular robberies he is said to have committed.

"Little Mac" has many aliases—Mac Delaney, Gene Ault, Mac Cunningham, Mr. Doran and scores of other assumed names. He has been a prisoner at University Station for three days, but his arrest has been carefully kept secret.

A liveried, negro chauffeur and a second-hand typewriter led to the dethroning of Little Mac. For many months he has been posing as a wealthy easterner, mingling with Los Angeles aristocracy, playing host at costly parties, living in fashionable apartments, riding in fine limousines driven by the liveried negro. The limousine has been identified as a stolen car, the police say.

PICTURESQUE CHARACTER.

In the past year "Little Mac" has been the most picturesque character to run afoul of the police. He was known by almost every officer on the police department, whose friendship he had gained. This friendship was used by "Little Mac" to conceal the crimes he is suspected of having directed, the officers say.

He first became conspicuous among local characters over a year ago, when the "Wrecking Crew," believed to be the most successfully organized band of criminals that entered Los Angeles, came down from San Francisco.

The "Wrecking Crew" played for the biggest stakes in the city. They were eight in number catalogued in police records as men of desperate courage and cunning in lawessness. Each had a prison record and had been tutored by veteran convicts in penitentiaries.

The crew's headquarters were in a Spring-street coffee-house where, nightly over a "snort" of cocaine or a "bang" of morphine they plotted their crimes.

QUICK WITH GUN

Two leaders commandedd the crew. "Little Mac," blessed with the agility of a panther, was one of them, it is said. He had a reputation of being quicker with his gun than his companions and could wriggle out of hazardous situations better than they.

Many fur robberies, totaling $500,000 followed. And a millionaire and his Chinese servant were found bound and gagged in a Wilshire mansion. The robbers had taken $25,000 in jewelry.

The faith each intrusted to the other began to waver. This lack of trust, belief that they were betraying each other, led to the wrecking of the "Wrecking Crew," by the police. Two were arrested, the others escaped, and the furs were recovered.

Thereafter, "Little Mac" became a valuable asset, apparently, to the police. He announced he was through with crime, that he was "going straight." He traveled with some of the detectives, lending his valuable knowledge of the underworld to the solution of many notable crimes. He spoke of himself as a "special investigator." His

(Continued on Sixth Page)

HART GREETS INFANT SON

"Gunman" Bill Visits Heir for First Time

Terms of Settlement Provide $200,000 for Wife

Actor Says Reconciliation Out of Question

With eyes filled with tears and his face working with emotion, Bill Hart came out of a house on Washington street, Santa Monica, yesterday afternoon. He had just seen his baby for the first time. It was born six days ago. And yesterday for the first time it was learned that approximately $250,000 has been paid as a settlement to his wife and baby.

Mrs. Hart, known to the screen world as Winifred Westover, was present at the meeting of the father and the new son.

According to friends of the family, Bill Hart went down to Mrs. Hart's house and asked if he might see his son.

The mother would not consent to the baby being carried downstairs, so Bill Hart went up to the bedroom at her invitation.

RECEIVED BY WIFE

Although the estranged couple had not met since their formal separation last May, there was no unpleasant incident.

As a matter of fact, all the stories sent out about Bill Hart's brutality to his young wife; his beatings and hair pullings have been baseless fakes, his friends declare. Mrs. Hart has repeatedly denied these stories.

Mrs. Hart received Bill pleasantly yesterday; he was allowed to handle the baby. After the greeting between the generations were over Mrs. Hart requested her husband to write down in her baby book the names of the infant's progenitors, so Bill obediently inscribed the various grandfathers on the book and the meeting was over.

Bill had become formally acquainted with his son.

DADDY PROUD OF BOY

Last night at his home in Hollywood, Mr. Hart corroborated the stories of his friends. His eyes were still shining.

"Say," he exclaimed excitedly, "that isn't a baby; that's a man. It isn't just because it's mine you understand; but just looking at it coldly as if it were somebody else's, I swear that's the finest baby I ever saw. I'll tell you on the square, it's that long." Here Bill stretched out his arms to about the length of a torpedo boat destroyer. After a glance, he modified the final dimensions a little to about the proportions of a tall man.)

"I'll tell you honestly I believe the little fellow was glad to see me. Really acted like it. He laughed and giggled and tossed his little arms around. We had a great time together. I'm in right with him anyhow. I know he's for me.

"He looks just like me, too. He's got his mother's nose—broader than mine at the base. But he's got my head and just my eyes. When he gets big he's going to be a long, tall chap like me too.

"They can take him away from me, I suppose; but they can't ever say that isn't my baby. He's mine clear through."

And Bill's fists clinched even as a queer little crooked smile played over his lips.

NO RECONCILIATION

He was asked if this might not lead to a reconciliation.

Bill Hart sadly shook his head. "That's impossible," he said.

As a matter of fact, he and Mrs. Hart have entered into a property settlement.

By the terms of this settlement,

(Continued on Third Page)

WHO SUCCEEDS HOUSER?

Mayor Cryer Denies Rumor He May Step into Judicial Robes if Resignation Creates Vacancy

Politicians yesterday revived the rumor that Mayor Cryer is to resign to accept an appointment to the Superior Court bench to fill the vacancy to be caused by the resignation, also reported, of Judge Houser, who was elected at the recent primaries to the Court of Appeal.

Mayor Cryer is now on his way to Honolulu with the Chamber of Commerce party, but before leaving the city he gave no indication that he had in mind leaving the Mayor's office to accept a judgeship. Judge Gavin W. Craig of the Court of Appeal, said yesterday that he had talked with Mayor Cryer a number of times and that on no occasion had the subject of the Mayor's resigning been discussed. Judge Craig said that he did not credit the report.

If Judge Houser, in view of his election to the Court of Appeal, resigns before next January, then this will give Gov. Stephens an opportunity to fill the vacancy by appointment.

ANOTHER VERSION

One version of the reported shake-up in the courts to be made by Gov. Stephens before he quits office was to the effect that Judge Houser will resign, Mayor Cryer will be appointed to his place and Gov. Stephens will also appoint Judge Craig, now of the Court of Appeal and a friend of Mayor Cryer, Judge Houser and Gov. Stephens, to the vacancy on the Supreme Court bench caused by the election at the primaries of Associate Justice Wilbur as Chief Justice. This version of the story was to the effect that Associate Justice Wilbur would resign as associate justice in order to give Gov. Stephens an opportunity to appoint Judge Craig or Superior Court Judge Myers to the place.

Mayor Cryer has said a number of times that efforts had been made to create places for him on the bench in order to move him out of the Mayor's office, but said that he was not at all tempted to resign, and would remain on the job. His present term as Mayor expires July 4 next. His friends are urging him to run again for Mayor at the primaries next May. If he does he may be opposed by Councilman Mushet, who has not definitely given his answer to those who are urging him to be a candidate, former President Farmer of the City Council, President Treat of the Board of Public Works and former President Workman of the City Council, who was a Mayoralty candidate at the last city primaries.

No More Suicide for Her

Mary Lygo

The home of Brunswick phonographs and records

$10.75

Delivers This Brunswick with Records

Brunswick	$100.00
10 Double Disc Records (20 Selections)	7.50
Total	$107.50

Birch-Smith Furniture Co.

737-741 South Hill St.

60204. Bdwy. 138

"The Home of Nationally Advertised Goods"

Fireproof Storage—Private Locked Rooms—Packing, Storing, Shipping.

Phone South 2392 for Information.

footwear of fashion featuring

The smartest and most authentic American and European Modes in Footwear and Hosiery.

You are cordially invited to view these new autumn conceptions during fashion show.

Thursday, Friday, Saturday

Wetherby-Kayser

426-428 West Seventh Street

The De Luxe Shop Ambassador Hotel

A Real Radio Store

THE RADIO STORE CO.

345 S. SPRING ST. LOS ANGELES

REQUEST BILL GIVEN BY KHJ

Concert of Selections Asked for by Listeners

William E. Ooley Arranges Night Program

Versatile Musicians Heard in Noon Broadcast

Listeners-in know what they want in radio. They express themselves in no uncertain terms. Calls continually come into The Times radio department, asking that certain selections be sung or played and while it is not possible to consider every request immediately, KHJ endeavors to record these requests and occasionally get a group of artists to give those most frequently asked for. Such was the program given last night from KHJ.

The numbers given were all old favorites wherein the sentiment of the lyrics and the melodies of the musical score savor of romantic interest. Through the courtesy of William E. Ooley, who is a musician of wide reputation, having toured in musical comedy and on the Orpheum, Keith and Procter circuits in the East and who is director of music and choir leader at the First Baptist Church, the concert was arranged and given. Mr. Ooley, whose tenor voice earned him a worthy place among listeners' favorites some weeks ago, when he assisted Evelyn Lane in her program, had the able assistance of C. W. Harsin, basso-cantante, and Raymond McFeeters, pianist, during the broadcast last night.

The appeal of Mr. Ooley's voice, which is of high range and in which there is never any sense of strain even in the highest notes, lent added charm to the favorite heart songs which America has come to know so well. Accompanied by Mr. McFeeters, Mr. Ooley sang seven selections — "Kathleen Mavourneen," by Crouch, "Mother Machree," by Olcott, "I Hear You Calling Me," by Marshall, "Annie Laurie," by Scott, "From the Land of Sky Blue Water," by Cadman, "Silver Threads Among the Gold," by Danks, and "Can't You Hear Me Calling," by Roma.

C. W. Harsin, basso-cantante, accompanied by Mr. McFeeters, gave excellent interpretation of his four selections—"Old Black Joe," by Foster, "Forgotten," by Cowles, "Barefoot Trail," by Wiggins, and "Friend o' Mine," by Sanderson. Mr. Harsin has a voice of rich quality and deep resonance and he clothes his numbers yesterday with an appeal which was compelling.

Raymond McFeeters, besides playing all accompaniments last night, also gave two expressive piano interpretations. Mr. McFeeters has that delicate and sensitive touch so essential to the singing artist and in his solo work he has a technique which makes his work assume a prominent place among that of the best recognized pianists. His selections for last night were "First Movement of Piano Sonata," by Grieg.

AFTERNOON CONCERT

Yesterday afternoon's concert was given through the courtesy of Jean de Chauvenet, an artist of many accomplishments. During the concert he played the cornet, fluegal horn and piano and with his wife, Helene Chauvenet, presented the whole program with the exception of one piano solo, which was given by Ebba Klarquist. Miss Klarquist's piano number was her own composition — "Chimes at Eventide," and was distinctive in character and excellently interpreted.

Mr. de Chauvenet has spent several years as a concert pianist and has a reputation as an organist. At present he conducts a music school. His cornet solo—"Meditation" by Morrison—echo fluegal horn number—"Sleep, Baby, Sleep" by Handley—and the piano selection—"Revolutionary Etude" by Chopin—were each well done and showed him to be a versatile musician.

His fluegal horn has an echo attachment which is very effective and which was heard by radio for the first time yesterday.

Helene Chauvenet, coloratura soprano, accompanied by Mr. de Chauvenet, sang several numbers, including "Swallows," by del Aqua, "Butterflies," by Corbet, "The Cuckoo Clock," by Grant-Schafer, "Mighty Lak' A Rose," by Neven, with Mr. de Chauvenet playing a fluegal horn obligato, and "Waiting for You in California," the words of which she wrote and the music by Mr. de Chauvenet. Mrs. Chauvenet has studied extensively in Europe and has had wide experience in concert, oratorio and church work.

Society Woman of Los Angeles Weds in East

Friends of Mrs. Maud Roberts popular society woman of Los Angeles, yesterday heard of the quiet wedding, Tuesday afternoon, of Mrs. Roberts and Charles E. Warring, prominent business man and inventor of New York City.

The wedding ceremony was performed at the home of the bride's sister, Mrs. J. Cuddy, 5717 La Mirada avenue, Dr. N. Lockridge of Chicago officiating. Following their honeymoon at Yosemite, Mr. and Mrs. Waring will be at home to friends at 1321 North Serrano street.

Mrs. Waring has many relatives and friends in this city. She came here from Kansas three years ago. Mr. Waring, who is 47 years old, is an inventor of note, his last invention being a newspaper slot machine into which the purchaser drops his coin and takes out his paper. It's a sort of "newspapateria," and Mr. Waring will manufacture the new device in Los Angeles.

YOU CAN GET MURDOCK RADIO RECEIVERS

from your dealer at $5.00 for the No. 56 2000 ohm and $6.00 for the No. 56 3000 ohm, as Wm. J. Murdock Co., Chelsea, Mass., carries a complete stock in the warehouses of their Pacific Coast Agents.

KEELER, WHITE CO., 211 South San Pedro St., Los Angeles, 509 Mission St., San Francisco.

To Open Floodgates of Song and Music to Radioland

These Artists Will Broadcast from KHJ Today

Listening In KHJ

ON THE AIR TODAY

7 to 7:30 a.m., KUS, City Dye Works.
10 to 10:30 a.m., KNX, Bullock's.
10:30 to 11 a.m., KNX, California Theater.
12 m. to 12:30 p.m., KUS, City Dye Works.
1 to 1:30 p.m., KFI, Anthony.
1:30 to 1:45 p.m., KWH, Examiner.
400 meters.
2:30 to 3:15 p.m., KHJ, Times.
3:15 to 3 p.m., KDC, Baker Bros.
3 to 4 p.m., KYJ, Hamburger's.
4 to 5 p.m., KOO, Herald.
4 to 4:45 p.m., KUT, El Monte.
4 to 5 p.m., KIH, Long Beach.
4:45 to 5:15 p.m., KPAC, Glendale.
5:30 p.m., KOO, Herald.
5:30 to 6 p.m., KWH, Examiner.
6 to 6:15 p.m., KWH, Examiner.
485 meters.
6 to 7 p.m., KHJ, Times.
7 to 8 p.m., KFI, Anthony.
7 to 8 p.m., KOO, Johnson, Alhambra.
8 to 9 p.m., KUT, El Monte.
8 to 9 p.m., KWH, Examiner.

Richard R. Martingale, 1219 West Twenty-fourth street, returning from camping trip this summer, reports hearing KZN, Salt Lake City, KPAF, Denver, and KHJ, The Times radiophone, while in the mountains about 300 miles away from Los Angeles.

In an effort to put Redlands on the radio map on a plane with some of the more accessible places in Southern California, Lawrence Hutchins of that city is putting in a real CW outfit, so it is said. Hutchins is expected to go after some long-distance stuff this winter.

A new insulating finish for radio instruments is being put out by the Du Pont company. The finish, which is called Viscolac, is claimed to be waterproof and not susceptible to quick deterioration.

The radio enthusiast always likes to see instruments with the advantages of good quality and low prices. It helps the game. The Atwater-Kent people certainly are putting out a splendid little two-step amplifier at a price which comes well within the reasonable limit. It is hoped that more steps will be taken in this direction.

KAWP, owned by Everett W. Thatcher, 407 West First street, Santa Ana, has only a ten-watt CW transmitter. Yet he has worked with stations all over the West and even up in Canada, and has been heard in Hawaii. It is marvelous to think that such a small amount of power will cause waves that can be picked up in such a wide radius.

The operators' association of England is asking that a twenty-four-hour watch be kept on British vessels because the steamship Egypt sank recently without her distress call being picked up. It is said there were twenty-five ships within hearing distance, but it happened that the operators of these vessels were off duty at the time she went down. One operator to a vessel is not enough, the association contends.

TRUCK DRIVER DIES AS CAR TURNS OVER

POLICE BELIEVE MACHINE SKIDDED ON PAVEMENT MADE WET BY FOG

A man believed to be S. Chambers, a San Pedro fish dealer, was injured fatally early yesterday morning when an automobile truck he was driving turned over on him at the intersection of Eighty-third and Main streets.

Motorists driving by the scene of the accident notified the police and Police Sergeant Fletcher and Officer Jacobs of the University Division took the stricken man to the Receiving Hospital in the police ambulance. He died before the ambulance arrived. The body was removed to the Cunningham & O'Connor undertaking establishment. Police detectives later investigated to find if Chambers was the man's correct name. It was believed that the accident was caused by the truck skidding on the pavement made wet by an early morning fog.

Dean Farran Talks From KHJ to Denver, Colo.

Listeners-in between Los Angeles and Denver, and all over the Pacific Slope, might have been surprised Tuesday evening after 9 o'clock to have heard the two cities in direct communication with each other by radiophone. Such was what happened, and The Times radiophone, which is operated by C. R. Kieruiff & Co., was the station at which this end of the communication was held.

It came about when Dean Farran, signing his experimental license call letters 6XJ on 375 meters, called 9ZAF at Denver. When 9ZAF answered, Mr. Farran telegraphed back "Please QRX (stand by) for voice." Then ensued the conversation between the two cities.

Inasmuch as The Times station is just fifty-watts, the distance covered is considered very good, and speaks well for the engineering and operating ability of Mr. Farran. 9ZAF reports KHJ very QSA in Denver.

DETERMINE VALUE OF NEWS COPYRIGHT LAW

NEWSPAPER WRITER SAYS SOME OF HIS ARTICLES WERE UNAUTHORIZED

Judge Bledsoe cut new ground in the inforcement of the newspaper copyright law yesterday, when on the motion of Leonard Lyon, representing Claude S. Moss, he issued an order temporarily restraining James G. Bankson from alleged infringement of certain copyright matter that Moss had prepared for publication in trade editions of certain Southern California newspapers.

The hearing was set for September 22. It is the first time in the history of the local Federal court that such action has been asked and taken in a similar case.

Moss made a specialty of preparing trade editions of newspapers in various parts of the country, and Bankson was his assistant. It is claimed that embarking in the same sort of work, Bankson has copied verbatim certain advertisements used by Moss. The hearing will determine the value of the copyright on newspaper articles.

WOMAN FACING TRIAL ON BAD CHECK CHARGE

RUTH RYLEE'S ACTS ALSO INVESTIGATED BY SAN FRANCISCO POLICE

Amount of bail made little difference to Ruth Rylee, a young woman accused of passing checks without having sufficient funds in the bank, it was stated yesterday in Justice Hinshaw's court by her attorney, S. S. Hahn. It was stated that San Francisco authorities are also interested in the defendant.

Miss Rylee was held to answer on a complaint charging the passing of checks for $62.60 and $95 on Citrin's Suit and Cloak House. The court then fixed her bail at $1000, and she was committed to the County Jail.

K-H-J The Times

RADIOPHONE

Operated by C. R. Kieruiff & Co.

TODAY'S PROGRAM

1:30 to 2:15 p.m.: Program arranged through courtesy of the Wallis School of Dramatic Art. Lucile La Pointe, contralto, accompanied by Doris VanLone, will sing, "I'll Forget You," by Ball; "Lonesome," by Lee S. Roberts; "Bowl of Roses," by W. E. Henley. Lucy E. Wolcott, soprano, accompanied by Doris Van Lone, will sing "The Sunrise Call," by Troyer; "Somewhere a Voice is Calling," by Tate; "When You and I Were Young, Maggie" by Butterfield. Doris Van Lone, pianist, will play "Indian Love Song," by Homer Grunn; "Romance in D Flat," by Sibelius. News items.

6:00 to 7:00 p.m.: Georgia Stark, coloratura soprano, accompanied by Grace Raley, will sing "You'll be Sorry," by Russell; "I've Been Roaming," by Horn; "The Wounded Birch," by Gretchaninoff. J. McDonald Stephen, baritone, accompanied by Louise Condenaris, will sing "Coming Home," by Willoughby; "Wishing That Dreams Would Come True," by Logan; "Shipmates of Mine," by Sanderson. "In An Old-Fashioned Town," by Squire; "Tommy Lad," by Margetson. Hilda E. Brockway, pianist, will play "March Capricante," by Paul Wachs; "Juba—Characteristic Dance," by Nathaniel Dett. Bedtime story and news items.

DINNER PLANS READY

Palos Verdes Manager Will Be Guest at Beach

A committee of citizens of Santa Monica, Ocean Park and Venice yesterday completed their program from a dinner to be given tonight in honor of E. G. Lewis, general manager of the Palos Verdes project, at the Miramar Hotel, Santa Monica. It is expected that approximately 150 prominent business men of the Bay district will attend.

The committee includes Mayor S. L. Berkeley, J. C. Barthel, G. M. Jones, W. S. McMillen, T. T. Snell, Senator Charles W. Lyons, G. B. Dickinson, Thornton Kinney, Neil Nettleship, H. H. Towle, Mayor A. E. Gerety, H. M. Gorham, E. S. Kellogg, Ernest Pickering and W. W. Walters.

Super-Regeneration

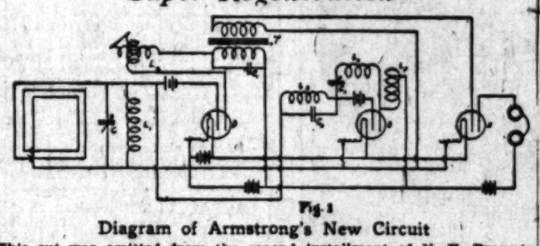

Fig. 1

Diagram of Armstrong's New Circuit

This cut was omitted from the second installment of N. E. Brown's story on the Armstrong super-regenerative circuit in last Sunday's edition. Several requests have been received that it be published that the references in the story may be clearly traced.

The Colonial

The Colonial is a Beautiful New sign in the Popular Console Phonograph

It is a Brunswick

Come and see this new Brunswick which plays artists on all makes of records into your home. It will be a pleasure to demonstrate the new and play for you the music you like best.

Prices $65 to $1500

Mail Orders Promptly Filled—Write for Catalog

Easy Terms Arranged

FRANK J. HART SOUTHERN CALIFORNIA MUSIC COMPANY

333-336 SOUTH BROADWAY, LOS ANGELES

ESTABLISHED 1880.

"Investment problems are Greek to me"

A woman inexperienced and unfamiliar with financial matters should not be charged with the handling of an estate. At a time when she will need all her strength to bear up under sorrow, worry and business affairs are a heavy care.

If you name this company, your business will be managed either as your executor or trustee in your Will—your wife will never carry the burden.

get this free booklet today

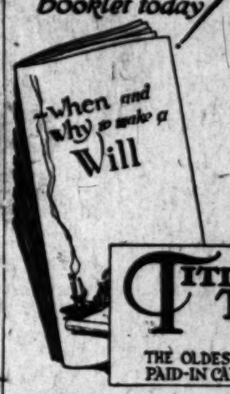

TITLE INSURANCE & TRUST COMPANY

TITLE INSURANCE

FIFTH AND SPRING

THE OLDEST TRUST COMPANY IN LOS ANGELES

PAID-IN CAPITAL AND SURPLUS

NEW STOMACH FOR OLD

Eat What You Like and Be Happy

Not Sold to Druggists or Medicine Dealers

Over 100,000 Sold

(Bad Stomach, Indigestion, Dyspepsia, Etc.)

It pays to investigate before you invest

RHEUMATISM and all painful diseases

DROPSY

Sanitary Trusses Guaranteed.

F. E. CHAMBERLAIN, New Zealand

9 to 5, Except Sunday. 823 West 6th Street.

Price $

S DEMURRER N HOTEL CASE

Fights in Court for Property

in Wilshire is Involved

Complicated by Death Half-Owner

W. Kitchin yesterday preliminary round in the staged by Charles others involving the Hotel Shoreham in the district.

David S. Johnston, broth- plaintiff, died he owned in the Shoreham, said value of $100,000. Frank Public Administrator, was administrator and took of the hotel Dec. 17, D. Johnston, the complaint had refused to sell his half to the hotel to Mr. Kitch- is charged that the de- obtained the administrator, death of Mr. Johnston, to the latter's interest for which was appraised at $40,- is declared that the de- offer of $36,000, subject of the mortgage, was ac- The charge is made that in attempt to get the ho- than its value; that the was not necessary. The court had to receive the prop- appoint a receiver.

Kitchin demurred to the and yesterday Judge sustained it, with leave to complaint. The ground that the complaint did not sufficient to constitute of action. Mr. Kitchin was of David S. Johnston in interest in the hotel on both worked. Mr. Bry- the hotel was sold and confirmed by the court.

TO LIGHT FIGUEROA

City is planning the exten- of the ornamental lighting system to Figueroa street, be- First and Sixth streets, and against the plan will be by the Council on October 4.

s a Beautiful New Ho- Popular Console Style Phonograph

It is a

unswick

New Brunswick which brings of records into your home. to demonstrate the new e music you like best to

$65 to $1500

dily Filled—Write for Catalog Terms Arranged

ANK L. HART MERCHANT CALIFORNIA SIC COMPANY BROADWAY, LOS ANGELES TABLISHED 1880.

ent problems reek to me"

inexperienced and ith financial matters e charged with the estate. At a time need all her strength nder sorrow, money affairs are a heavy

this company, whose business it is to manage estates, as your executor and trustee in your Will —your wife will never carry such a burden.

E INSURANCE AND TRUST COMPANY TITLE INSURANCE BUILDING FIFTH AND SPRING STS. TRUST COMPANY IN THE SOUTHWEST TAL AND SURPLUS $3,500,000.00

NEW STOMACH FOR OLD Eat What You Like and Be Happy HERBAL REMEDY Not Sold in Drug Stores Over 100,000 Bottles Sold Medicine—No Salts, Drugs or Purgatives Cures Indigestion, Constipation, Sour Stomach, Gas, Dyspepsia, Sleeplessness, Nervousness, Biliousness, Headache, Eye Weakness, Poor Complexion, Pimples, Blotches, Boils, Eczema and other painful diseases quickly relieved or money refunded. DROPSY GOES IN 10 TO 30 DAYS

IN, New Zealand Herbalist 246 South Hill Street. 30 Years in Los Angeles

LET HER ROLL, WIFE STATES

Hubby Too Lazy to Level Ground on Which They Slept, She Says

In the opinion of Mrs. Harriet Chappell there was no object in going to bed if it was necessary for her to roll out on the ground the moment she went to sleep.

Yesterday she sued William B. Chappell for divorce, charging that he was "too lazy" to level the ground on which their bed rested, and as a result she fell out continually. Finally, she states, she placed the trunk next the bed and thus was held in. The couple lived in a tent during this period of ups and downs, the complaint states.

Shot Grazes Puttee; Police Arrest Suspect

Following an asserted altercation between William K. McMurray, proprietor of a hotel at 908 South Broadway and M. W. Holmes of 735 Vernol street, an employee of the National Percolator Company, at 124 West Ninth street, early yesterday morning, as to whether McMurray had the right to close up an alleyway habitually used by employees of the percolator company as a short cut to their places of business, McMurray was jailed on suspicion of assault with a deadly weapon.

According to Detective Wilde, who made the arrest, Holmes stated that when he walked into the alley yesterday morning, after the argument with McMurray, someone shot at him. The bullet, he said, grazed his left puttee.

He immediately notified the police and Detective Wilde, who said he found a revolver in McMurray's room, holding the same caliber bullet which struck Holmes, placed McMurray under arrest.

SCORES PUT TO FLIGHT BY FLAMES

Woman Ill in Bed Saved as Blaze Perils Entire Block on West Third

Fire which threatened for a time to be spectacular and menaced an entire city block yesterday afternoon broke out in a rooming-house at 913 West Third street, compelled scores of roomers to flee to the street, and spread to three residences at either side before put under control by firemen. Damage was estimated at not under $5000. The origin was undetermined.

The blaze was first observed in the upper story of the rooming-house at 912 West Third street occupied by Mrs. Josephine Powers. Mrs. Powers, who was ill in bed at the time as a result of a recent traffic accident perhaps owes her life to H. C. Coney, subfireman, who leaped into the burning building and carried her in his arms to the street.

The fire was discovered by Police Sergt. Benrendt and Officer Hubbard, who were passing in a police "jitney." They immediately turned in an alarm and then assisted startled occupants of the building to the street. By the time the firemen arrived the flames had spread to the upper stories of flats at 910, 910½, occupied by Mrs. G. F. Costellian and 912½ West Third street occupied by Mrs. A. W. Bangs. The building is owned by the Title Insurance Company.

Baby Falls Two Floors Without Serious Injury

Falling approximately forty feet out of a second-story window in a house next door to her home at No. 1 North Temple Place yesterday afternoon, Evilina Vaughn, aged 2 years, suffered only a bruised forehead. According to officers who took the child to the Receiving Hospital in the police ambulance, the girl lost her balance while leaning out of the window. Police Surgeon Dunsmore said the child's escape from serious injury was almost miraculous.

CITY'S GROWTH LURES BANKERS

Six Hundred Coming to View Economic Status

Delegates Due Here Early in October

Will be Guests of Chamber During Stay

More than 600 members of the Investment Bankers' Association will arrive in Los Angeles Thursday, October 5, on the Southern Pacific morning train from Sacramento, according to word received yesterday at the Chamber of Commerce.

Members of the commercial organization will co-operate in entertaining visiting bankers, who will be escorted on scenic rides over the city, through Hollywood and to the beaches.

From October 3 until the travelers reach Los Angeles they will make a sightseeing tour down the Sacramento Valley.

PLAN CLOSE SURVEY

Following their tour of Los Angeles, which includes golf at the Wilshire Country Club, a dinner at the Ambassador Hotel and visits to a number of motion-picture studios, the party will leave for Del Monte, where the convention will be held, beginning October 9. Santa Barbara, Monterey and other delightful cities trips to world-famous resorts of this section will be included in the entertainment program.

The convention will occupy five days and following these sessions a large delegation of investment bankers will return to Los Angeles to study the amazing economic conditions of this section, according to word received in a recent letter by A. G. Arnell, manager of the industrial department of the chamber.

COMMITTEE NAMED

Not only business conditions, but the recent successful industrial show staged by Los Angeles has called the attention of easterners to this city.

First-hand information is sought by visiting bankers on Los Angeles' industrial expansion, building activities, increased foreign trade and every other phase of the city's progress. Committee members appointed to look out for their entertainment and to act as interpreters of recent development in Los Angeles are as follows:

R. H. Moulton, chairman; D. O'Melveny, Robert B. Hunter, C. S. Hill, J. B. Riley and C. A. Sheedy.

BILL HART SEES HIS YOUNG SON

(Continued from First Page)

Bill gives his wife $103,000 in a trust fund of which she has control; she also is receiving $1200 per month in addition to this amount. This latter is an income which is presumably to go on indefinitely. To the baby Bill Hart has given $100,000 to be kept in a trust fund. At the time of the marriage last December Mr. Hart set aside the sum of $5000 to be paid to Mrs. Hart's mother in weekly installments of $100. These payments will continue until next December.

WIFE WILL KEEP SON

Hart's friends say that these sums really amount to more than appears because the income tax on the money put in trust for Mrs. Hart and for the baby was paid by Hart; so the sums are net and thereby additionally expensive to him.

The saddest words that the father knows, his friends say, are half a dozen words written in ink on the margin of the agreement of settlement; these words are in Mrs. Hart's handwriting and stipulate that she is to have the "sole care, control and custody" of the baby.

The infant had not, at that time, arrived. The agreement was entered into last May—about four months before the baby was born.

It was at that time that the Harts decided that married life was, for them, impossible. The parting, according to their friends, and according to Hart's own statement, was without harshness; it was a parting as amicable as possible in the circumstances.

GARRISON TO HONOR VETERANS

Fort MacArthur Troops to Pass in Review Before Two Retiring Sergeants

What army officers declare will be the first official review ever held at Fort MacArthur in honor of an enlisted man is to be conducted there this afternoon when the entire garrison of the Los Angeles Harbor coast defenses passes in review before Lieut.-Col. Ernest R. Tilton, commandant, and First Sergts. Francis Benedict and Phillip Steinmann.

Both Sergt. Benedict and Sergt. Steinmann in whose honor the review has been ordered have served in the United States Regular Army since 1892 and are being retired on two-thirds pay in appreciation of 30 years of honorable service. Both officers are being discharged from the One Hundred and Fifty-eighth Company, Coast Artillery Corps, the first time in the history of the service that two first sergeants have been discharged from the same organization.

Sergt.-Maj. William F. Kuhn explained yesterday the strange case was brought about by the fact that Sergt. Steinmann applied for discharge while en route to the United States from the Philippines, Sergt. Benedict also having been ordered to Fort MacArthur for duty and applying for discharge upon arrival.

Both veteran officers took part in the attack on San Juan Hill during the Spanish-American War and were later with Gen. Shafter at Santiago de Cuba. Later they fought together against Aguinaldo in the Philippine Insurrection. Their meeting at Fort MacArthur two weeks ago was the first time they had been together in almost twenty years.

It's Up to You to Meet Me on the Square

A wave of dollars is pouring into Santa Monica.

Thousands and thousands of dollars' worth of property is going to newcomers every day.

You will love this glorious city. So does every man, woman and child who comes here.

Every one knows that Melville Square is the last piece of wonderful residential property on the high ground of the exclusive Palisades district.

Melville Square

Is Your Opportunity!

I am selling these lots cheap because I need the money to pay for the improvements I am now putting in. After that, watch me tear up the old price list and make you pay the price these lots are worth.

Santa Monica

Is the Location

Nowhere in America can you buy property as cheap as you can here, but the days of cheap lots are numbered.

I came here, liked the place, built my home here, bought Melville Square at acreage prices and am giving you the chance to get in the cellar door right now.

You want to make and save money and live in Santa Monica. Is your wishbone where your backbone ought to be?

Watch the crowds come here Sunday and buy lots.

Remember, my prices of $1450 and up include water, sewer, gas, electricity, telephone, sidewalks, curbs, streets and a guarantee of title with every deed.

If you haven't much cash, come out and buy your lot on time. "My friends, help me and I'll help you."

Meet Me on the Square

Drive out via Wilshire, Santa Monica or San Vicente Blvds. Turn north on Fourteenth or Seventeenth streets from Wilshire and Santa Monica Blvds., or turn south on the same streets from San Vicente to my tract office at Fourteenth and Montana.

If you come via P.E., go to my main office at 1411 Third Street, Santa Monica.

M. B. RAPP

Owner

1411 Third St., Santa Monica
Telephone 21112

Tract Office 14th St. and Montana
Telephone 23136

Bullock's "ONE O'CLOCK SATURDAYS" Bullock's closes Saturday at One o'Clock Bullock's

4-Piece Bedroom Suite, $154.50

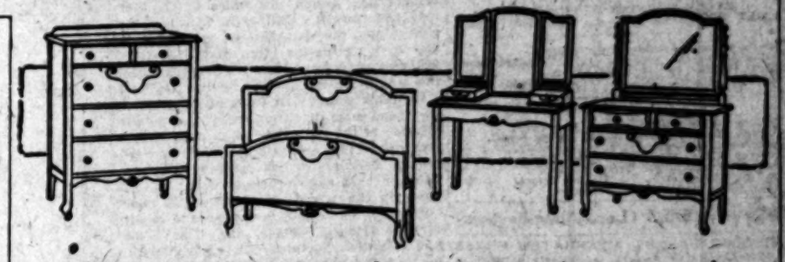

—A Bullock's Specialization assuming proportions extraordinary!

—This very, very reasonable price can be placed upon this suite, because it is a specialization—By buying in quantity, we have bought advantageously—and relay the advantage on to you in this wantable, well-designed suite.

—Of Early American design—finished in selected walnut or mahogany—dust proof construction—exceptional, indeed, at $154.50.

—Purchasable en suite or separately:

Dresser $47.50. Chiffonier $39.50.
Dressing Table, $35.00. Bed, $32.50.

—A box foot bed comes at $42.50—a cane bottom chair to match is $10.00 extra—the rocker, $11.00 extra.

—Bullock's Furniture Sections—Seventh Floor.

European Vases

—Black—mysteriously murky. It is said that they are made of crushed stone and molded into the beautiful shapes which you will see in variety today at Bullock's—

—Small Vases, 50c to $1.
—Large Vases for cat tails, $5.00 to $7.50.
—Squat Vases for roses, etc., $4.00 and $4.50.

—Bullock's Gift Balcony—Bullock's Hill Street Building.

Pencils on Ribbons 50c

—Handy for girls to take with them to school and so pretty. Black silk ribbon with a silver slide and a pencil always ready—50c.

Sterling Silver Belt Buckles $1.95

—These are for boys! There are various good looking designs — hammered, engraved or striped. Complete with silver buckle and leather belt at $1.95.

—One letter will be engraved without charge—all boxed at $1.95.

—Bullock's Jewelry Section —First Floor.

Needful Notions—

—Special for Thursday:

Dress Shields—very good quality rubber lined, sizes 2, 3 and 4—25c pair.

Sanitary Aprons — made of rubberized cloth—25c each.

Household Aprons — of checks and stripes—40c each.

Baby Pants—made of pure rubber in small, medium and large size—25c pair.

Elastic Negligee Supporters —very popular in small, medium, large sizes—85c each.

Fashionable Hair Nets—in brown and black, cap and fringe styles—a special at 85c dozen.

Queen Charlotte Hair Nets —an invisible net with elastic, in brown and black—7 for 25c.

—Bullock's Notions—First Floor.

Women's Fibre Silk Vests Special $1.45

—25 dozen of them for today.

—They are in the bodice top style in flesh color. Sizes 34 to 42.

—Women should not miss these values at $1.45 today at Bullock's—

—Women's Knit Underwear Section—Fourth Floor.

Thursday—Hemming Day

—A Bullock service of illimitable appeal to mothers.

—Bullock's, you know, will hem, without additional charge, all diapers, material for which is purchased at Bullock's.

—Thus: Ready-made garments for the price of the material!

—Thursday is the day of specials in outing flannels and wool flannels. Note these special values for tomorrow:

—27 and 36-inch bleached Outing Flannel, 20c, 25c, 35c yd.

—27-inch silk and wool Baby Flannel—very fine quality—$2.25 yd.

—36-inch fine all-wool Baby Flannel—$1.75 yd.

—27-inch fancy Outing Flannel—20c yd.

—36-inch fancy Outing Flannel—25c yd.

—Bullock's Second Floor.

720 Pairs Children's ¾ Sox at 50c Pair

—The famous English ribbed sox that are so popular for children now. They are both practical and pretty, too.

—Just the things for school—in cordovan, black and beige.

—Sizes 6½ to 10—at 50c a pair. Bullock's Fifth Floor.

This is Victrola 100

—It is an excellent instrument—well made and finished—stands 43 inches high—unusually popular at

$150.00

—The cabinet is in either Mahogany, Oak or Walnut finishes.

—The design is distinctive and good looking. This is a dignified piece of furniture suited to the requirement of the particular drawing room.

—And Victrola merits are all its own. Music of a very high order produced artistically.

—Victor Records are also well represented at Bullock's.

—P.S. — Have you heard the Cheney Phonograph at Bullock's? It is an instrument true to its slogan—"The Longer You Play It, the Sweeter it Grows."

—Bullock's Sixth Floor—Seventh Street Bridgeway.

Reed Furniture

—A Bullock specialization of distinction!—

—Hand-wrought machine-cut reed—adds charm, cheerfulness, comfort to the California home.

—The end table illustrated is convenient, serviceable and handily placed—priced at $9.50.

—Bullock's Section of Reed Furniture—Seventh Floor—Seventh Street Building.

600 Men's Woven Madras Shirts, $2.00

—A Sale, most certainly, of enormous importance—considering Quality and Superlative Value!

—Recently, Bullock's sold many hundreds of similar shirts in ONE DAY at a higher price—Thursday, just 600 shirts—more attractively priced to $2.00.

—A moment's thought will convince that it behooves men and those who buy for men to "early morning shop!"

—Former shipments were such excellent values even at a higher price, and so enthusiastically received that Bullock's could not wait to receive a second shipment by the regular freight route—these 600 have just arrived by fast express—fresh, new, well-tailored, attractive—awaiting your eager response Thursday morning—at an extremely low level of $2.00.

Shirts of woven striped madras—plain white and colored stripes, mercerized stripes — fast colors — durably made — assuring long service and excellent results from laundering.

—Shirts well made in every respect; cut full in body—with full length sleeves and double French cuffs—sizes 14 to 17.

—Thursday—Bullock's Men's Store—First Floor—A sale decidedly out-of-the-ordinary!

PUBLISHERS:
THE TIMES-MIRROR COMPANY
OFFICERS:
HARRY CHANDLER, Pres. and Gen. Mgr.
MARIAN OTIS-CHANDLER, Vice-Pres. and Secy.
F. X. PFAFFINGER, Treasurer.
HARRY E. ANDREWS, Assistant General Manager and Managing Editor.
Harry Chandler, Marian Otis-Chandler, F. X. Pfaffinger, Mabel Otis-Booth, Harry E. Andrews, Directors.

Los Angeles Times

EVERY MORNING IN THE YEAR.
DAILY FOUNDED Dec. 4, 1881.—41st YEAR.

Sworn average circulation for every day of August, 1921.....118,726 Copies
Sworn Sunday only average circulation of August, 1921.....163,855 Copies

OFFICES:
New Times Building, First and Broadway.
Branch Office No. 1, 611 South Spring Street.
Washington Bureau, 604 Hibbs Building.
Chicago Office, 111 West Monroe Street.
New York Office, 286 Fifth Avenue.
San Francisco Office, 742 Market Street.
Paris Office, 130 Rue Saint Honore.

LOS ANGELES (Loce Ahng-hayl-ais)

MEMBER OF THE ASSOCIATED PRESS
The Associated Press is exclusively entitled to the use for publication of all news credited to it or not otherwise credited in this paper and also the local news published here within.

NO SUNDAY MARCHING
The Chief says that there can be no Sunday parades in Los Angeles, but it is not believed that this prohibition will extend to the Salvation Army.

THE BIG STUFF
Under the government's consolidation plan Collector Goodcell of this revenue district will become the lawful custodian of some 3,000,000 gallons of whisky, wines and brandies in bonded warehouses in California.

THE BEAUTY SPOT
A maid from Columbus, O., is declared to be the most beautiful bathing girl in the country in the contest at Atlantic City in which all the large cities were represented. Columbus discovered America and now America has discovered Columbus.

BUSY BURGLARS
A St. Louis man who has been burglarized eleven times in the last fifteen months is now trying to sell out his interests at a sacrifice and leave the city. He says he wants to move to Los Angeles, where the burglars at least give a guy a Chinaman's chance.

OH, SHAH!
Persia has now gone wet. If you see wine spots on the rug the blame can be placed. For some time booze was barred from Persian soil, but the barriers have now been removed. The Persians do not use much of the stuff themselves, but they are going to let the English have their brandy and soda.

KNOCKOUT DROPS
In the cities there have been 139 deaths and twenty-two cases of total blindness as a result of dallying with poisoned booze during the last six months. This is just the wood alcohol round-up, which still goes blithely on. Battles between officers and bootleggers have snuffed out another 100 lives, so that the whole deadly roster reads like a leaf from Vimy Ridge. The Union must and shall be preserved—but not in alcohol.

CATCHING THE WORM
The Rockefeller Foundation has gone after the hookworm with a two-edged sword and everybody knows what chance a hookworm has against a double-faced toad-stabber. The hookworm will not only be traced to his lair, but his lair will be dug up and fumigated. This great organization is sending skilled crusaders into every land where the hookworm lurks and there will be no halting until definite results in the way of relief are obtained. The world will be awakened from its sleeping sickness.

FULL SPEED AHEAD
They loaded and unloaded more than 10,000 tons of mixed freight at a single pier at Los Angeles Harbor in one day. The merchandise was a part of the cargoes of three vessels of a single line. Just an indication of the way business is being developed and handled at the harbor. It constituted a port record and could not be surpassed at any harbor in the country. With modern machinery and much husky help Los Angeles crews can clear the hold of a ship almost as soon as she is warped to the pier. The harbor of the Angels is going to be the joy of the world.

THE BRAZEN LIFE
The Old World will have to take on shock absorbers before it gets used to our women. According to an English writer, among other brazen things of which the American woman is guilty is that of having her shoes shined at public stands. She climbs right up into the seats of the mighty, pulls her skirt up into her lap and flaunt ingly gives her leathered tootsies to the caresses of the Greek. She will sit in the midst of a row of strange men and read the pink pages of the Police Gazette while she is being shined up. The English observer then makes a note to the effect that the American girl gets her polish at the bootblacking parlor. But, if our ladies shine, we should worry about where they get it.

VOICES OF THE PAST
The Democratic hosts are praying thickly for some one to bind a rabbit-proof muzzle on George Middleton Cox. The former standard-bearer is indicating a passion to gum up the works. If he could be equipped with an effective Maxim silencer the forces of Tammany would give three hearty cheers. As the last man to go down with the ship he is entitled to a certain amount of the limelight. He has a right to expect deference and consideration, but Democracy rather begrudges him these perquisites. The leaders wish he would go 'way back and sit down. They never want to see or hear from him again. But the former Ohio Governor is no violet. He not only wants to hear the band play, but he craves the trappings of the drum major. He still hopes to head the parade. His voice is becoming embarrassing. He is trying to establish the issues with his own words. He was buried under the weightiest mass of hostile votes a candidate ever received in the history of the world, but he insists on climbing out of his shroud and telling the folks about it. What the Democrats want of him is silence and plenty of it. What is desired is a box for Cox.

GERMANY'S FIAT MONEY
Cable dispatches from Germany carry the information that, despite a bountiful harvest, there are not enough foodstuffs in sight to carry the country through the winter. Famine threatens, and the collapse of the mark in foreign exchange makes the price which must be paid for a foreign food supply prohibitive.

That the mark should be be almost without exchange value is the inevitable consequence of the utter abandonment of all principles of sound economics by the German government. During the month of August alone the government printed and placed in circulation more than 75,000,000,000 paper marks. During the same period the gold reserve was still further depleted.

In other words, the German government has been experimenting with fiat money, a fetish of the Socialists of all countries. It has sought to create wealth by governmental decree. It has labored under the delusion that a government can fix the value in the world markets of its paper currency. The result is famine and misery for the German people. As The Times has repeatedly pointed out, society is government by economic laws, based upon the physical needs of peoples, over which political governments have no control. Any attempt to repeal these by governmental decree results in economic disaster.

Ten years ago a fraction more than four German paper marks would buy an American dollar. They would buy their face value in gold in any market in the world. Today 1200 paper marks will not purchase an American paper dollar. Why this depreciation? Ten years ago the paper marks in circulation in Germany were backed by a gold reserve sufficient to redeem them all. There was no increase in the number of paper marks in circulation until there was an increase in the gold reserve. In economic language, Germany was on a gold basis.

In 1914 Germany began issuing fiat money, as a war measure. That is, the German government began printing billions of paper marks without increasing the gold reserve. A depreciation of the paper currency followed. Other countries at war did the same thing, and the exchange rate of their national currency fell. Necessarily the governments that issued the most fiat money suffered the most by the fall of foreign exchange.

Viewed economically, governments are only gigantic corporations. If a corporation possessing capital stock in the amount of $100,000 were to increase its capitalization to $1,000,000 without adding to its physical assets, each share of stock would have but one-tenth its former cash value. That rule applies to governments as well as to private corporations.

The Socialists claim that money could be issued against the public credit and kept at par is now an exploded fallacy all over the world. It is a popular delusion that was dispelled by the first actual test. The experience of Germany and Austria illustrates well what would have happened in our own country if the government mints had been opened to "the free and unlimited coinage of silver at the ratio of 16 to 1, without the aid or consent of any other country on earth."

It is doubtless true that the reckless issue of paper marks was begun by the German government after the armistice in order to avoid reparation payments. The Germans regarded it as a clever subterfuge. But they are now caught in the trap they set for the foreigner. Germany possesses a population of 62,000,000. When every acre of German soil is yielding its maximum capacity of foodstuffs there is not sufficient to feed more than 56,000,000. What is to be the fate of that superfluous 12,000,000? The German government must provide some medium of exchange which will make it possible to purchase foodstuffs from the foreigner at prices the people can pay, or the extra population must perish of starvation.

Germany has found that she cannot exist without the hated foreigner. That she is not sufficient unto herself. Her condition is tragic; but it has been brought about by her own folly.

GRIM IRONY
Forty-seven men entombed in the bowels of the earth.

Hundreds of volunteers working feverishly to release them.

The heartfelt prayers of thousands offered up for their safety.

A whole countryside stirred to its depths with terrible, fearful anxiety. Dear God, spare the lives of these men, these victims of a vital industry, these sons and fathers, these brothers, these fellow-men.

None so callous but what feels a passionate sympathy in this dire calamity. None so remote, so heartless as not to care.

Yet every week in this land of ours that number of fellow-citizens meet death at the point of a handy gun, violent and tragic death dealt out by the murderous weapon that can be bought so easily and so cheaply, that is designed for no other purpose than man-killing, that any normal, subnormal or abnormal person can acquire with impunity and use upon the slightest provocation with terrible results.

True it is a shorter, quicker death. True, it is death by retail, rather than by wholesale, although the grim totals are wholesale enough. True, these are scattered instances dotting the news page from often remote places. But it is grim and awful death, almost, it may be said, actually sanctioned by an apathetic public, since the carrying of those weapons, those bitterly potent death-harboring weapons, is so general, so much a matter of course.

The violent and shameful deaths occasioned by our casual little shootings, dealt out by bandits and supposedly honorable citizens alike, either in cold blood or in the heat of passion, either for greed or for revenge, for hate or for love—these have become such usual items in our news that, unless the case becomes a cause celebre, they are scarcely registered upon our minds. Just the life of another stranger sacrificed because guns are so handy, so cheap, so easy of acquisition.

INTERNATIONAL POLICE LEAGUE
Possibly we may have to wait a long time for an effective League of Nations, but a working league of police, organized for efficiency in fighting world crime, is a move already on the cards.

At the general police convention in New York, attended by representatives of all great cities, at home and abroad, the formation of an organized international body was broached and favorably acted on.

Crooks and criminals are internationally organized under the advice and direction of skilled experts. Certainly for the protection of society the world police forces should be equally closely combined. Otherwise law and order will be handicapped in the endless conflict with craft and crime.

Of course, the police departments of all large cities, New York, Chicago, London, Paris, Naples, Berlin, have in the past always co-operated scientifically and have by joint action performed many smart feats in running down and arresting international criminals. But there has been no world international body of experts to direct their activities. To provide such a body was one of the most important topics discussed at the police convention in New York.

However greatly the governments and nations may differ on other policies, there is one matter on which they are unanimous; the ridding of their respective countries of the undesirable criminal element. For this object they can combine harmoniously with a certainty of getting results satisfactory to everyone concerned. Except, of course, the organized crime rings.

An international police league would not have to be hampered by governmental red tape nor affected by the misunderstanding of ministers nor the secret aims of diplomats. It sounds like a good suggestion at a time when international criminals are increasing in skill and numbers. Here at any rate is one object on which all governments can work together for the common good.

THORN IN GREEK SIDE
King Constantine exhorts the Greek people to bear their "terrible trial" with patience and courage. The people of Greece are demoralized and poverty-stricken. Their commerce is almost nil and their farms unproductive. Few countries are looked upon with distrust as deep as that extended to the Greek government by other nations. And to top all this they have just suffered one of the most disastrous military defeats in history. What is the reason for this sad condition? It is not hard to find.

The slippery, two-faced, and vacillating policy of the Greek monarch forms a continuous record. In the World War King Constantine repeatedly assured the Allies that his sympathies were with them. The date for actually entering the war, however, was continually put off. And during all this time he was doing all in his power secretly to aid the Central Powers and hinder the Allies.

Serbia could have been saved from complete invasion had it not been for this deceitful action. Greece was bound by treaty to come to the aid of Serbia, but not only did Constantine not honor the treaty, but he refused to let the retreating Serbians pass through his country. He compelled them to go through the almost impassable and the hostile country of Albania closely pressed by the Germans and Bulgarians. Allied forces were sent to Saloniki at the invitation of the Greek government with the consent of Constantine. After the troops had landed he changed his mind and harassed them at every opportunity, finally threatening to intern them. The result was that these reinforcements for Serbia were made absolutely ineffective and the Serbs were left to shift for themselves.

Again in 1917 after French and Italian troops had been given permission by Constantine to land temporarily in Athens they were fired upon at his order.

On the other hand secret radio telegrams reprinted in the Great White Book show that Constantine negotiated secretly with Germany, contrary to the Greek constitution. That moneys were received from Germany. That Germans were invited to attack the Allies at Saloniki. That Greek troops were withdrawn, without the Allies' knowledge, from strategic points in Macedonia at the request of Germany.

Constantine was forced by the Allies to abdicate in 1917, but was restored to the throne by the Greeks in 1920 after promising that the army would be immediately demobilized. Not a month had elasped, though, before he had called new classes to the colors. And then came the most foolhardy and the most ambitious of his acts. The single-handed expedition against the Turks.

Impatient with the watchful waiting policy of the Allies he attempted to cope with the problem by himself. The result is that the delicately attuned adjustments, made after hours of deliberation and study by the Allies, have been completely undone, and Greece has been thoroughly whipped. Whatever comes out of the mess it is certain that the position of Turkey will be greatly heightened and much that was gained in the World War will be lost forever to the Allies.

The Greek people would do well to forget the old legend that a Grecian king should sit on the throne at Constantinople as at a time when Greece was ruled by a King called Constantine and a Queen named Sophia. And it is to be wondered if it would not be better for the Greeks to remove their "terrible trial" than to bear with him.

The Real Sick Man of Europe

TWO MINUTES OF OPTIMISM

BY HERMAN J. STICH

"The Golden Windows"

"Wish I had that man's job," a dissatisfied man said the other day; "he's got a real opportunity. Mine's just a grind with no outlook."

It so happened that I knew both men—and their jobs; and there flashed across my mind recollections of a beautiful story I read a good many years ago called "The Golden Windows." It has a golden thought. Read it and see if you don't think so too.

There was a little boy whose people were poor farmers. After working hard in the fields all day, the little boy would climb to the top of a hill and look across at another hill that rose some miles away. On this far off hill he saw a house with windows of clear gold.

One day the little lad was granted a holiday. Stuffing his pockets with bread, he started off to find the house with the golden windows. But the shutters it seemed were up, for he could not see the golden windows. Coming close to the house he could have wept, for the windows were of clear glass, with no gold anywhere about them.

A woman came to the door and asked him what he wanted.

"I saw the golden windows from one hilltop and I came to see them but they are only glass," he said.

"We are poor people and cannot have gold about our windows; but glass is better to see through," she replied.

Then she called her daughter, a child of his own age, and left the two together. The child showed the little boy her farm pets, and they munched apples together and soon became good friends. Then the little lad asked her about the golden windows.

"You have mistaken the house," she told him; "come with me and I will show you the house with the golden windows. They can only be seen at a certain hour, about sunset," she explained.

"Yes, I know that," said the boy.

So she led him to the top of the hill and turned and pointed.

There, on a hill far away, stood a house with windows of clear gold, just as he had so often seen them.

And then, as he looked, the boy's heart suddenly leaped; for he saw that it was his own home.

THE UNITED STATES EXCELS
According to tests of the Bureau of Standards, this country makes better chemical glassware than has ever been imported with respect to resistance to chemical attack, power to withstand sudden cooling and mechanical strength.

RIPPLING RHYMES

DISAPPOINTMENT

Disappointments bent me double, ere I long had played life's game; for I always looked for trouble and the trouble seldom came. When I had a field of barley I would sadly gaze thereat and remark, "So help me, Charley, hail will come and knock it flat. And if haply hail should dodge it, it will burn up in the sun, or a whirling wind will lodge it so the reaping can't be done. Or the locust's wings will rattle as they mark it 'n their flight, or the neighbors' tinhorn cattle will devour it in the night. Something fierce will overtake it, rain or tempest, drouth or hail; never will the gleaner rake it or the thresher wield his flail." But the weather was propitious, no disasters came along; my forebodings, grim and vicious, turned out altogether wrong. Yet I hunted round to borrow something that would make me glum; it is hard to bank on sorrow and to find it doesn't come. I've been always prompt to wager that a woe is just ahead; "grief in minor key or major is our portion," I have said. But I'm sore and disappointed, all my theories seem to fail; grief avaunted and arointed just when I would grab its tail.

WALT MASON.

YOUR HIDDEN POWERS

BY JAMES OPPENHEIM

Anyone who thinks that democracy isn't a spiritual matter, and therefore one that concerns himself, his happiness and his power, doesn't know the deeper meaning of democracy. Democracy doesn't only mean the way you treat others. It means the way you treat yourself.

A rich man came to me because he had little to live for. When he was young he had thought he could be an artist of some sort. And now the dream had returned upon him. But try as he would, he could not bring himself to do anything. In the course of our talks, he said that the one thing he feared was poverty. So we talked about poverty. Then it became clear that although he treated the poor kindly, he really despised them. He actually felt that people who didn't have much money were a little contemptible.

So then we had to find out about the "poor" in himself. If each of us has all that is human in him, as he has, then you might say that a man is like a city. The part he prefers about himself is his Fifth avenue with its show windows, its marble and granite, its wealth and cleanliness. Why? This is the part we call his "front." He puts his best foot forward in order that others may think well of him. Or, if he is that sort of person, he may prefer to display his Morningside Heights, where the great university stands, so that others see his superior learning and his fine intellect. Or a business man will show you his Wall street, as if there was nothing else to him.

But whatever his front is, we know that there are obscure back regions. Every man has his shabby slums, his Red Light district, his Latin Quarter where the half-starved artists live in garrets, to say nothing of his Zoo, with its snakes, tigers and monkeys in cages.

The man I mentioned had spent all his best efforts in making money. Anything which interfered with money-making was pushed aside. That is to say, all the ideal things, for ideal things usually interfere with money-making. Art is one of them. That is why so many true artists have been poor. They work for the love of it and forget to keep their eyes on success.

So we came to the reason why this man couldn't, even now that he as rich, be an artist. He included the artist among the "poor," and he despised the "poor." But if we despise something in ourselves, how can we allow it?

Is it not always so? Wherever we are hard on ourselves, we are hard on others. We really, as a rule, treat others as we treat ourselves. A man who is a puritan, that is, who suppresses his own desires, usually is fierce in attempting to suppress the desires of others. And on the other hand, wherever a man has a certain attitude toward others, we may know that he has the same attitude toward himself.

I do not mean that we can always see this. People wear masks, and they deliberately play parts. Many people who seem democratic are snobs at heart, and know it. And many so-called "purse" people, are only so because of what their neighbors say. Their inner attitude is quite different.

But let us see now. An artist despises the practical man. What does this mean? It means that he thinks his whole city should be the Latin Quarter. The practical man despises the artist, and perhaps also the college man and the poor. What sort of city would he have? The city is the man, and yet how few want to admit it, or are proud of it! We are so sure that everything unlike the one thing which we are after is somehow low, or evil, or despicable. We try to make an absolute monarchy, or tyranny, of ourselves, with the tyrant self keeping down all his subjects. And thereby we starve our lives, cut off the richness of variety, spoil our happiness and cripple our power. The man I mentioned was merely thwarting himself when he despised people.

So you see why it is important to respect others, especially when they are unlike ourselves, especially when they are different. Where our prejudice against another is greatest, there, we may know, is a prejudice against something valuable in ourselves. It is just there that we must change our attitude, for it is just there that we are suppressing a part of our own power.

And what would this respect of others lead to? It would lead to democracy. We have a hundred million people living on a piece of land, and these hundred million must live with each other. Think of the tremendous differences we see everywhere—the differences in wealth, station, occupation, race, culture, and type; people of all ages, of all sorts. There is much kindness in America. It is the sort of kindness which lets others alone. It is like this rich man's kindness. But this kindness does not give the other man a chance, because there is no respect for the other man. But suppose we respected others, suppose we understood that every human being is valuable, not only to himself, but to the rest of us, must we not see to it then, as far as we can, that he be given the chance to live out what is in him and bring his possibilities into the light?

In "The Age of Innocence," Edith Wharton says: "It seems stupid to have discovered America only to make it into a copy of another country." It will not be a copy if we are true to the American faith. And the American faith is democracy. And democracy means a people each one of whom respects himself and therefore respects all others.

HOW ARE YOU, "SANITARY"?
Down the picket-guarded lane,
Rolled the comfort-laden wain,
Cheered by shouts that shook the plain,
Soldier-like and merry;
Phrases such as camps may teach,
Saber-cuts of Saxon speech,
Such as "Bully!" "Them's the peach!"
"Wade in, Sanitary!"

Right and left the caissons drew,
As the car went lumbering through,
Quick succeeding in review
Squadrons military;
Sunburnt men with beards like frieze,
Smooth-faced boys and cries like these—
"U.S. San. Com." "That's the cheese!"
"Pass in, Sanitary!"

In such cheer it struggled on
Till the battlefront was won.
Then the car, its journey done,
Lo! was stationary;
And where bullets whistling fly,
Came the sadder, fainter cry,
"Help us, brothers, ere we die,
Save us, Sanitary!"

FRANCIS BRET HARTE.

STUFF THAT WON'T RHYME
A man's life is made up o' what's born in 'm, soaked in 'm, leaked in 'm, strayed in 'm, coaxed in 'm an' pounded in 'm. An' then he ain't got none too much.

Some folks lose eight bucks grievin' over th' one that got away.

Keepin' th' mud off your own doorstep's a heap harder'n lookin' fer a few particles on th' other feller's.

A tailor-made man allus looks s' much better'n a self-made 'n'.

It ain't what you've got in you, but what you get out, in marketable shape, that fetches returns.

If your wife ain't your best chum one or t'other o' you is hitched up wrong.

If th' common run o' Congressmen 'd spend as much time workin' fer th' good o' th' country as they do figgerin' on how'n th' name o' gawd they're goin' t' fool th' folks back home th' people 'd be gettin' a lots better run fer their money.

It's much easier t' write poetry than it is t' peddle it.

Show me a man's face—an' I'll tell you I'm a-lookin' into depths unfathomable.

It's better t' be a he-man in rags than a weaklin' in purple an' fine linen.

Gettin' th' gate is jus' an education t' th' folks that are really worth while.

WILBUR E. MACELREE.

Rajpipla

Rajpipla is in Northwestern India about 200 miles north of the city of Bombay and is about midway in size between Rhode Island and Delaware. In this territory the maharana rules over something less than 125,000 subjects. Very roughly the status of his domain might be compared to that of some of the smaller German principalities before the World War, such, for example, as Saxe-Weimar, which is approximately the same size and has a little over twice the population.—[National Geographic Magazine.

OUR QUOTA OF SOAP
If all the soap that is manufactured annually in the United States could be floated—and much of it could be—it would represent a tonnage not greatly less than that of the United States Navy, battleships, cruisers, destroyers, submarines, transports and all. The Bureau of Census has just issued figures for 1919 according to which 2,432,581,000 pounds of soap was manufactured in the United States that year. That is 1,216,295 tons. These figures are for all forms of soap.

Figured on the basis of the present estimated population of the country, there is produced each year twenty-two pounds of soap for every person in the country, although there is perhaps no commodity which varies more in point of individual consumption than this one. More soap is being produced in proportion to the population than in the output of twenty years ago—about five pounds more for every individual in the country.—[New York Herald.

NEW FORM FOR URUGUAY?
Dr. Baltasar Brum, the president of the Uruguay republic, publicly advocates the abolition of his office and the adoption of a commission form of national government. He believes that most of the political troubles of the Latin-American countries are due to the schemes of ambitious men to secure power.

No such charge could be urged against the incumbent, who has proved himself an able and conscientious executive. However, the finances of the country are in an unsatisfactory condition. During the past six years the nation's foreign debt has risen from $22,000,000 to $74,000,000, while foreign trade has received a severe setback.—[Living Age.

THIS IS THE DAY

In 1814, while a prisoner on a British ship, Francis Scott Key wrote America's national song, "The Star Spangled Banner." Francis Scott Key, then 34 years old, son of a soldier of the Revolution, himself a leading citizen of the State of Maryland, had gone to see the British admiral under a flag of truce to obtain the release of a friend, held prisoner by the British. While an enforced guest of the British admiral, Key witnessed the bombardment of Baltimore by the British warships. When he perceived at last that the bombardment had failed, Key exclaimed with emotion, "Our flag is still there!" and on the back of some letters he had in his pocket he wrote a rough draft of the poem destined to become the national song of America.

The City of Mexico was captured by the American army under Gen. Winfield Scott in the year 1847. The capture of the city ended the military operations of the Mexican War.

In the year 1901 President McKinley died at Buffalo, N. Y., from the bullet wound inflicted by the assassin, Leon Czolgosz.

PEN POINTS

By the Staff

To the Honolulu committee: Aloha!

The good 5-cent "cigar" has appeared—in Chicago.

Requires some nerve to eat a September radish.

Another thing, what do the players do when the game is not on?

As to the entombed miners, Jackson, hope springs eternal in the human breast.

The anthracite strike is on. Therefore "If Winter Comes" will not be far behind.

Tom Marshall says he has tired from politics. Didn't politics retire from Thomas Jefferson?

Wouldn't it be swell if the American Federation of Labor and Sam Gompers should secede from the Union?

The strike of the shirt-makers is off. Contradictory as it may appear, they have concluded to put their shirts on.

Poland has a new Cabinet. At least we make a typographical error, we do not care to mention the membership.

Speaking about the labor question, we read a lot about the Big Four. But where do the other 110,000,000 come in?

If everybody worked as many jobs with the enthusiasm of golf and tennis experts, what a happy world this would be!

The Homeric sailed and Mutt was not aboard. To quote another fishes, ain't it swell to be free from nervous tension is wearing off.

It is predicted that the Polish ministry will fall before the flies. If the flying is to be as fast in Los Angeles, that means a mighty long time.

Prayers are going up for the recovery of Mrs. Harding. Why, we are told in James v, 16: "The supplication of a righteous man availeth much in its working."

Thirty-three antitreaty members of the Irish Provisional Parliament have refused to attend the sessions of that body, but the majority of Arthur Griffith and Michael Collins go marching on.

The Republican State Convention will meet September 21, and Friend Richardson will set his strong economy plank in its proper form. Economy planks are all right as a declaration to which to refer, but what the tax-ridden people of California want above all things is economy in practice. And that is the question before the Special Assembly.

Former Gov. Cox is back from his European trip. Indeed, before the United States enter the League of Nations. The Cox wing of the Democratic party is committed to that view. But there is another wing of the party opposed to the proposition and there seems to be an elegant opportunity for a fight within the organization on the question.

Ambassador Myron Timothy Herrick, who is spending some time on his Northern Ohio farm, says that the back of Europe is broken, the wall, and that unless there is a mobilization in the present crisis in the economic affairs of these nations, it will be impossible to stave off financial disaster. In his judgment such a message like that sent by Lloyd George to the world when Germany and Haig to the world when Germany's armies were marching on Paris was needed.

Four Americans are in Europe waiting for an opportunity to swim across the English Channel. Despite the winds and the temperature of the water forbids. Recently when T. W. Burgess and Captain Matthew Webb, both Englishmen, swam from the English to the French side? The distance is only twenty-one miles, but a swimmer must remain in the water all day and all night in order to negotiate the varying currents. Webb makes him swim in a zigzag direction over a distance of fifty miles.

Special Investigator Burton E. Todd is in the city to look into the actions of the allied building crafts abandoning trains at Redlands and other points in Southern California. In the sinking of the Titanic members of the crew who obeyed their officers, remained on the ship and died like heroes. But the union men abandoned their trains in the blistering heat of the desert and left 1700 human beings, mostly women and children, hopelessly stranded. On the other hand such men would be instantly discharged. Now they expect reinstatement with full pay, and seem to think they are heroes.

GETTYSBURG

We raise no altar stones to Fame,
Who never bowed to Fear;
Ne province crouches at our feet
To shame our triumph here.

Here standing by a dead nation's grave
The blindest now may see
The blow that liberates the slave
But sets the master free!

When fate beset the nation's life
Too dangerous to beat,
The sword must be the surgeon's knife
Too merciful to spare.

O Soldier of our common land,
'Tis thine to bear that blade
Loose in the sheath, or drawn in hand,
But ever unafraid.

When foreign foes assail our flag
One nation trusts to thee,
To wield it well in worthy fight—
The sword of Meade and Lee!

JAMES JEFFREY ROCHE.

Autumn Exposition

EXHILARATING, NOVEL, EXPRESSIVE of the best of the many original and charming new style details launched this season, is Fall apparel in this Store. To women everywhere qui vive with interest in the Mode for Fall, we cordially extending an invitation to visit our store-wide Exposition.

Accessories
With the Gift of Novelty

THE league of little Fashions has in it such beguiling things as black glace kid Gauntlet Gloves with designs appliqued onto cuffs. . . . A Directoire Veil, two-and-a-half yards long. . . . Handkerchiefs with cross-stitch designs. . . . Neck Charms of crystal motifs on which are enameled designs. . . . Ear Pendants whose fine cut-steel mountings hold long drops of jade. . . . and a whole flock of new Girdles of jet and white cabochons, or those with odd swinging fringes to complement the new frocks.

On the Rue de la Paix Mme. Paris swings from her clever French fingers a small black moire bag, its top gleaming with marcasite contrasting with jade or onyx. Or she has a penchant for a hand painted envelope shape, lined with French red.

Millinery for the Autumn Costume

FASHION, feminine person that she is, has dealt lovingly with her Hats for Fall. She has given them striking interpretations of Russian, Oriental and French modes, or she has made with sure cunning, Egyptian toques—unique, imperial affairs with a cabochon high in front, or a militant dagger thrust through the side front.

Color splashes its light on trimmings that overflow with the clear, brilliant shades of Persia, Russia, Egypt, the Orient. Vatican purple, morning glory shades, fuchsia tones, aluminum gray and wood brown shades are decreed ultra-fashionable.

The Russian tiara turban, regally hand-painted across its upturned front—a cavalier large shape, handsomely trimmed with feather flowers or metallic embroidery; a lace-draped model—shirred effects of wondrous richness; beauties in changeable velvet; the aeroplane ribbon trimmed jaunty styles; iridescent hats—these are all new!

The Fall Tailleur
Accentuates Dressy Russian Modes

THE modes and manners of Suits! How important they are to Milady of the Fall who chooses a Suit to wear into the first days of autumn. Costume Tailleurs in modes a la Russe, or piquantly boxed styles are infinitely varied in sleeves and trimmings. Beautiful embroideries glint with metal. Braidings are unique. Fur trimmings more luxuriously beautiful than they've ever been!

The strictly tailored Suit with severe, infinitely smart long coat is very chic in marleen. It is destitute of even a hint of fur. Fine twills and tweed mixtures in sports styles are quite indispensable for general utility wear.

Graceful Wraps
With Straight-line Silhouettes

COUTURIERS have placed their faith in the straight-line silhouette. Such beautiful fabrics and gorgeous embroideries and fur trimmings have been launched for Fall 1922 that Wraps are creations indeed! The Russian side-closing, striking girdles—mandarin sleeves—low bloused effects and the clever use of beautiful furs on Wraps of marleen, panvaline, matelasse or marvella make Wraps luminaries in the Fall revue.

Imperially beautiful Evening Wraps of brocaded velvet or chiffons or gleaming metal cloths are softly draped, and swirls of fur are their prerogative. They, too, enjoy the low Russian side-closing, and Egyptian cabochon.

New Blouses
With Fall Tailleurs in Mind

BLOUSES follow many a vagary in fabrics and styles. Conventional designs on crepe de chine, satin crepe or Georgette follow the trend for things Oriental, Egyptian or Russian.

Combinations with chiffon velvet are not infrequent; the overblouse in suit shades shows a decided predilection for the tones of barberry (replacing the henna of last season,) for brown, muffin, grays and navy. Collarless necks and sleeves that may be to the elbow, or to the wrist, are features.

Metal Laces
Have Fashion's Favor

THE Midas touch influences all sorts of trimmings this fall—flouncings, allovers, nets, brocaded satins and laces display gorgeous silver, aluminum or gold tones; some of them are changeable and marvelously rich for embellishing dinner and evening gowns or for millinery purposes.

Furs
A Conquering Band of Capes and Wraps

WITH an abandoned magnificence heretofore unrivaled Furs enter the Fashion pageant. Luxurious Capes of seal, mole or mink. Wraps absolutely perfect in workmanship, gracefully built on the new-modernized oriental lines, gloriously effective in strikingly contrasted skins. These are Fall Fur notes.

Clever New Fabrics
Aptly Express New Style Trend

RESOURCEFUL Fabric Designers, taking their cue from the slender silhouette, the vogue for Fall, have created Fall Fabrics of supple, easily draped quality. They have created new versions of old favorites, kasha, twill, brocades and crepes, as well as striking versions of 1830 quilted Fabrics and evening weaves of unsurpassed beauty, gorgeous in color and metal effects.

—Silks—
Striking New Weaves

The oriental influence does not overlook Silks. Here are the gorgeous printed Silks seen at the Paris Races on no less a personage than the ruler of Annam. Beautiful brocades; New crepe weaves, supple and shiny of surface; blistered Silks, matelasse and cloky.

Woolens—
Supple Pile Fabrics

Kasha, velour, camels hair, spongeen, sponge—so goes the Fall Woolen list. There are many others, too—each one created especially for the styles of Fall 1922. Colors are new—weaves are new—there isn't an old or dull thread about them!

Evening Fabrics—
a Riot of Beauty

The stuff that dreams can well be made of—are Evening Fabrics! Chauve Souris velvets, velvet brocades on Georgette or chiffon, in purple-red, amber, mandarin blue or yellow tones, share honors with gorgeous metal cloths, gaufred fabrics, chiffon velvets and supple satins.

Chauve Souris

—the remarkable Russian entertainment brought to New York by the visionary yet practical Morris Gest, has won the hearts of all New York and her guests. More than that, it has lent much of its colorfulness to the Fall Costume, the brilliant peasant embroideries, the gorgeous print patterns and vivid motifs, have gained much favor through its gay appeal.

New Frocks
Beautiful Modes Inspired by Those From Far Distant Lands

FROCKS are the most versatile of all the new things for Fall! Their styles are legion! The Old-World influence has gone its gamut in Frock affairs.

Evening modes glint and glimmer with metal and jewel trimmings, are gorgeous in lame fabrics, matelasse, crystal-beaded chiffon and brocaded velvets. Silver metal cloth or anything silver, says Paris, is tres chic!

For Sports Wear
The Sweater Is Supreme

NO LONGER a fad, sweaters have come into their own as the most important item of every woman's wardrobe—certainly in that of the one who inclines to sports.

Beautiful soft, fine yarns in rich colors enhanced by combining wool and silk; garments that button primly to the throat; straight coat models; semi-Tuxedos; Russian blouses with high collars and side fastenings; slipons for comfort and beauty in one—see them all.

Piquant Fashions
For Modern Little Men and Women

"WHAT'S WHAT" in the little girl's fashion world? Why, such delectable trifles as a frock of crepe de chine, combined with velvet; or one of wool crepe showing two contrasting colors in the brown tones and navy—all straightline models fashioned for ultra-becomingness.

The Child's Garden of Hats never before bloomed with such fervor as it does this Fall. Styles are as picturesque as the Little Lord Fauntleroy style, or they are cosy pull-ons of duvetyn or velvet that children will just love to wear into a restful Fall day.

The Coats—reflect every fashion found in grown-ups' apparel.

Coulter Dry Goods Co.
FOUNDED IN 1870
Seventh Street at Olive

Draperies Give New Color Schemes

Draperies are often the magic key that transforms a commonplace room into a vital one of compelling personality. Fall fashions include new patterns and colors in sunfast cretonnes, exquisite cretonnes, tapestried and domestic velvets, tapestries, and quite a host of novelty fabrics.

Gentlemen and --- and, yes, --- Lady Smokers!

Do you know that, over and above its other remarkable qualities as a perfect dentifrice, Pyo-Rem Dental Cream effectively, pleasantly, deodorizes the breath? Use the coupon below and prove this without cost!

Pyo-Rem whitens the teeth perfectly. Contains no grit. Combats acid and film. Helps prevent Pyorrhea. It is really a super-dental cream.

Note how it sweetens and purifies the breath and how clean and refreshed your mouth feels. Note its distinctively different flavor. Try this real tooth saver today!

All drug and department stores are selling a large generous size tube for 25c.

TRIAL TUBE FREE

Simply fill out, mail to Pyo-Rem Chemical Laboratories, 801 W. Ninth, Los Angeles.

Name .....

Address .....

..... (69)

GIRL HAD PAINFUL TIMES

Mothers—Read This Letter and Statement Which Follows

Portland, Indiana.—"I was troubled with irregularity and constipation and would often have to lie down because of pains. One Sunday my aunt was visiting us and she said her girls took Lydia E. Pinkham's Vegetable Compound and got well, so mother said she guessed she would let me try it. It is doing me good and I praise it highly. You are welcome to use this letter as a testimonial."—STELLA NEWTON, R. 8, Portland, Indiana.

Mothers—You should carefully guard your daughter's health. Advise her of the danger which comes from standing around with cold or wet feet, from lifting heavy articles, or overworking. Do not let her overstudy.

If she complains of headache, pains in back or lower limbs, or if you notice a slowness of thought, nervousness or irritability on the part of your daughter, give her careful attention. Lydia E. Pinkham's Vegetable Compound is an excellent medicine for your daughter to take, as it is especially adapted to relieve just such symptoms. Remember it contains nothing that can injure her.

AT 40,

4 of 5

ARE IMPERILED

Four persons out of every five past forty, and thousands younger, contract Pyorrhea. Bleeding gums are the danger signal. Heed it for the sake of sound teeth and health.

Brush your teeth with

Forhan's

FOR THE GUMS

More than a tooth paste —it checks Pyorrhea

35c and 60c in tubes

If You Can't Read Pay No Attention to This Ad—But Be There

Sept. 24th

HOW TO IMPROVE YOUR HEALTH!

By using our famous Herbs that have cured thousands!

Why Not You?

CHONG SHAY HERB CO.

953 S. Hill St., Los Angeles, Cal. Phone Fire 6057.

SANTAL MIDY CATARRH of BLADDER

Guard Your Health Be Sure To Use SANYKIT

PREVENTIVE

Absorbs Stomach Poisonings Take Six, Kit (6 in) $1

All Druggists or San-Y-Kit Co. 11 Strickland St., New York

TROUBLE ABOUT STADIUM OVER

Pasadena Deeds Association Structure Again

Mortgage Can Now be Raised to Finish Work

First Game There to be Held Late in October

By a "Times" Staff Correspondent
[EXCLUSIVE DISPATCH.]

PASADENA, Sept. 13.—The Tournament of Roses Association and the city of Pasadena solved jointly a knotty financial problem today when the city sold back the new stadium to the association for $13,000 and took an option to repurchase it at that figure in the future.

This peculiar transaction was for the purpose, it was explained, of enabling the association to put a mortgage on the property for the sum needed to complete it without calling on the stadium guarantors for subscriptions.

"This means there will be no interruption in the work on the stadium and that it will be completed for the fall football games," J. J. Mitchell, association president, explained. "The receipts at the stadium will pay off the mortgage quickly and the city can then repossess itself of the property."

The stadium was deeded to the city by the association during the summer. It cost more than $300,000 to build.

Mr. Mitchell said arrangements with the Pacific Coast collegiate conference about the New Year's Day game had not been concluded, but that he had every reason to believe Pasadena would have its customary big game on that occasion. The first game in the new structure will be the last Saturday in October, when the University of Southern California will appear there.

JAIL ASSERTED BANDIT CHIEF

(Continued from First Page)

former companions regarded him as a stool-pigeon and placed a price on his head. But he had wriggled, unscathed, out of the wreckage of the "Wrecking Crew" and had won the confidence of several police officers.

PREVENTED WRECK

Last January, by co-operating with the police, "Little Mac" prevented the wrecking of a Southern Pacific train near Glendale. He had won the confidence of Walter E. Lamberston, I.W.W. killer, who had a grudge against the railway company which had dismissed him during the switchmen's strike.

"Little Mac" agreed to help wreck the train. But they required the services of a chauffeur to assist in the escape which was to follow the crime. "Little Mac" introduced "The Flying Dutchman" to Lambertson, and the "Dutchman" was admitted into the plot.

At night the three men picked the spot for the wrecking of the train. As the limited approached Lambertson placed a derailing switch on the track. The train crew, forewarned, stopped the limited a few feet from the derailer. Lambertson ran. He fell amidst scores of rifle shots, mortally wounded. "The Flying Dutchman" proved to be Detective Sergt. Cato, with whom "Little Mac" had been working as "special investigator." The scene had been surrounded by detectives to capture Lambertson in the act of wrecking the train. And some said "Little Mac" fired the first shot.

REMAINS IN BACKGROUND

Thereafter, "Little Mac" remained slightly in the background. Later he was stricken with pneumonia and was taken to the County Hospital where he was reported dying. A priest implored him to tell who his family was. "Little Mac" refused, said he had never intended to die a natural death and it was nobody's business who he was. Previously it had been rumored he was a member of a wealthy family and the son of a former Congressman.

"Little Mac" emerged from the hospital. Since then it had been thought he was in the mountains recovering his health. But in the meantime numerous daring highway robberies were being committed by a dapper youth in a limousine. The police were unable to catch him and his identity remained a mystery. One of these robberies netted $25,000 to the highwayman.

RECOGNIZED NEGRO

Several days ago the theft of a typewriter was reported. The owners recognized a negro in a Central-avenue cafe who had committed the theft. He called a uniformed officer.

"My boss can fix up this little matter," the negro said.

"Who is your boss?"

"Mr. Doran, a millionaire from the East. I'm his chauffeur."

"Mr. Doran" was paged in another cafe by the officer.

"Here, officer," a well-dressed youth responded, "I'm Mr. Doran."

"Mr. Doran was "Little Mac."

He was taken to University Station in his limousine. In the car were found four revolvers. In his lavishly furnished apartments were found several trunks and suitcases said by the police to contain loot from many notable robberies.

And Little Mac, the "millionaire" tumbled from his throne.

Fleet Officers Again to Stop in Long Beach

By a "Times" Staff Correspondent
[EXCLUSIVE DISPATCH.]

LONG BEACH, Sept. 13.—Hotel Virginia in this city will again become the shore home of a large number of the ranking officers of the Pacific Fleet, it was said here today. Reservations have already been made for Admiral E. W. Eberle, commander-in-chief of the Pacific Fleet; Rear Admiral B. F. Hutchinson, chief of staff; Capt. Phillip Williams, commanding the dreadnaught Tennessee; Rear Admiral R. H. Jackson, commanding the Sixth Battle Division; Commander A. P. Fairfield, recently named to command the Argonne and several others.

The families of many of the officers who will make their homes in Long Beach this winter are scheduled to arrive here tomorrow by train from San Francisco.

PACIFIC FLEET RETURNS HOME

(Continued from First Page)

fleet was here last year, made their homes either at the harbor or in Long Beach, hurried into civilian attire and went ashore to rejoin their families as soon as they could gain permission of their commanding officers.

As early as 10 o'clock yesterday morning automobiles and electric cars began to bring to Los Angeles Harbor the wives, mothers, sisters and sweethearts of the sailors of the fighting ships, and when the first boatloads of happy gobs pulled alongside the Navy landing wharves at the foot of Fifth street, there was a rush of expectant relatives, each wife or sweetheart crowding to the very gangways themselves in their eagerness to greet their sailor boys.

GIVEN WARM WELCOME

American flags, gay bunting and flowers in profusion in evidence all over the harbor district, gave the shorecoming sailors their first hint of the big civic reception that is being planned in their honor, by the business men and citizens of San Pedro tomorrow.

Within a week, it was said aboard the flagship, the big ships will settle down to their fall program of gunnery exercises and ship drills. Although there is plenty of work ahead for officers and men on board the ships, receptions and sports will not be neglected. A comprehensive schedule of athletic events has been prepared by Lieut. - Commander E. W. McKee, fleet athletic officer, by direction of the commander-in-chief.

The big Pacific Fleet, which will be complete with the exception of the dreadnaught Nevada, now on the East Coast, will retain Los Angeles Harbor as its official base throughout the winter. Many of the ships will be absent from time to time, undergoing overhauling at navy yards or going through the winter routine of gunnery practice and squadron maneuvers, but the fleet will not leave as a unit until some time in January, when the midwinter cruise will begin, it was said.

MAY GO TO HAWAII

No official indication has been received from Washington, it was said on the flagship yesterday, as to where the winter cruise will take the powerful fighting force. Rumors are current, however, that the eleven big dreadnaughts and possibly the vessels of the base force will be ordered on a practice cruise to the Hawaiian Islands. If such a cruise is authorized the ships will not be gone more than thirty days it was prophesied.

Nearly a score of naval officers who, for the last two years have been fulfilling shore duties in various parts of the United States, have been assigned to sea duty with the Pacific Battle Fleet, according to official orders from Washington that reached Los Angeles Harbor yesterday.

The majority of the newcomers to the fleet have been assigned to division duty aboard the various dreadnaughts. Those affected by the order are as follows:

Lieut. John F. Bates, from inspection duty with the Westinghouse Company to the U.S.S. Camden; Lieut. Howe Bodfish from the naval cruising grounds, Indian Head, Md., to the Oklahoma; Lieut. Richard L. Connolly, from the Ford Instrument Company, Long Island City, to the Mississippi; Lieut. Arthur C. Davis from the naval proving grounds to the Idaho; Lieut. Dallas D. Dupre from the Westinghouse Company to the Tennessee; Lieut. Charles A. McGowan from the Westinghouse plant to the New York; Lieut. Warner P. Ports from the Sperry Gyroscope Company's plant, Brooklyn, to the Arizona; Lieut. Samuel R. Shoemaker from the naval proving grounds to the Pennsylvania; Lieut. Armit C. Thomas from the Westinghouse plant to the New Mexico; Lieut. Ryland D. Tisdale from the Westinghouse plant to the California; Lieut. Leighton D. Wood from Columbia University to the New York; Commander George L. Wickes from aide on staff of commander of destroyer squadrons to naval training station, Newport, R. I.; Lieut.-Commander Omar D. Conger, supply corps, from the Connecticut to the Seattle; Lieut. Bert R. Peoples from the navy yard, Mare Island, to the Seattle; Gunner Robert C. Williams from the Prairie to the Arizona.

CONFESSION ENTERED IN TESTIMONY

Defense Hurt When Court Rules on Admission at Wheelock Murder Trial

The defense of Adam Balaszyk and John Shelest now on trial for the murder of Mrs. Nancy M. Wheelock received a blow when Judge Cole of Imperial, sitting for Judge Houser, permitted a portion of a purported confession of one of the defendants to be admitted in evidence. The confession's introduction came after Miss Evelyn Shelhouse, sweetheart of one of the men, had testified that the handkerchief used to strangle Mrs. Wheeler had been given one of the defendants by herself.

Miss Shelhouse stated, in reply to the questioning of Dep. Dist.-Atty. Burke, that she had taken three handerkerchiefs from a Mr. Bond. She gave these to one of the defendants just before the robbery in which Mrs. Wheelock was killed.

Judge Cole withheld decision on a portion of a purported confession over which a legal battle was waged between Mr. Burke and Attorney W. J. Ford. Mr. Ford contended that the statement could not be used against both defendants if but one made it.

Late in the afternoon, as the last link in the State's case, Detectives H. H. Cline and J. F. Bean were recalled as witnesses. They reiterated many of their statements concerning the purported confession and retold the story of the murder.

Valentine Radecki, known as Walter Ray, who plead guilty to the charge of murder in connection with Mrs. Wheelock's death and who was sentenced to life imprisonment, testified that Miss Shelhouse gave the handkerchiefs to the defendents. He stated that one of them was used to strangle the woman.

WARSHIPS WIN FIRST HONORS

Pacific Fleet Heads Navy in Efficiency

Admiral Eberle Announces Great Record

Flagship Now Proudly Bears Letter "E"

By a "Times" Staff Correspondent
[EXCLUSIVE DISPATCH.]

LONG BEACH, Sept. 13.—Pride of Californians, and particularly of Southern Californians, in the great Pacific battle fleet, which reached its home port at Los Angeles Harbor tonight, was materially increased by announcements made at the Virginia Hotel here this evening by Admiral Edward W. Eberle, commander-in-chief of the big fighting force.

The admiral, who, with Mrs. Eberle, arrived in Long Beach late this afternoon from San Francisco, after making the journey by auto, expressed keen delight over being back once more at the fleet's official base, and declared that as soon as all the units of the sea force are assembled here again an intensive training program will begin and will be carried on throughout the winter months.

He revealed for the first time the splendid achievements of the various ships under his command during the year that ended June 30.

EFFICIENCY PROVED

Every one of the eleven battleships of the fighting force carried off highest honors of the American Navy in battle efficiency for the year, the admiral declared. The first eleven places in the efficiency list are held by the ships under his command, with the flagship California carrying off first place of all in battle efficiency and second place in both engineering and gunnery efficiency.

As a result of the official findings of the department at Washington, the California now proudly bears the Navy's white letter "E" on her smoke stack. And the much coveted battle efficiency pennant now flies at her masthead.

"It is a source of deep gratification to me and to the officers and men of the Pacific Fleet," the admiral said, "to know that practically all the highest honors for efficiency for the fiscal year came to this fleet. The honors were won through the hardest kind of work and every officer and man in the fleet deserves a large part of the credit for the splendid record.

"Not only did the eleven battleships of the fleet take the first eleven places in efficiency for the year, but out of nineteen destroyers in the Pacific forces eighteen secured the first eighteen places in the gunnery efficiency list for destroyers.

MANY NEW RECRUITS

"Nor was that all. The submarine division of the Pacific forces carried off the general submarine efficiency trophy for the year and the nine squadron vessel took first places in their respective class."

The various ships of the battle force brought back with them to the home port more than a thousand young recruits, the admiral said. No time will be lost, he declared, in getting the ships of the fleet into training practice in order that the new men may become efficient fighting men as quickly as possible.

The enlisted personnel of the fleet is now below the number allowed, but additional recruits will soon bring the fighting force up to its maximum strength of 2100 men, Admiral Eberle told newspaper men.

Every working day up to the first week in January will be crowded with intensive drilling gunnery exercises, torpedo-defense practice, squadron maneuvers and other work that will keep every man and officer busy, he said.

BUSY DAYS AHEAD

Beginning next week, torpedo-defense work will be taken up and the Arizona and Oklahoma, two of the big dreadnaughts, will leave for the drill grounds off Coronado Island for that purpose. The Tennessee, which arrived in advance of the fleet, has already taken up the same work and will have completed it in time for her departure on the 26th inst. for Puget Sound Navy Yard, where she is to undergo machinery overhaul.

Just what is in store for the ships of the fleet in the way of a midwinter cruise cannot be determined at this time, the commander-in-chief declared. There has been considerable talk of the fleet going to Panama for joint maneuvers with the ships of the Atlantic fleet in January, but whether this plan is carried out will rest entirely with Congress, the admiral said.

Admiral and Mrs. Eberle have taken up their old quarters at the Hotel Virginia here, where a number of other ranking officers of the fleet are to make their homes.

Theater Man Here Will be Married Today

Wedding bells will ring today for Seymour Tally, well-known young society man, and son of T. L. Tally, and Delia C. Proudfit, a beautiful, young girl of Pasadena, daughter of Mr. and Mrs. L. A. Strohm of Chicago.

The wedding will occur today at noon at the Church of the Angels, after which a wedding breakfast will be served at the home of the groom's father on Leeward avenue.

The bride-to-be is a graduate of the University of Wisconsin and the University of California, and young Tally is one of the best-known figures in local society, as well as being known to the theatrical world through association with his father. Of late young Tally has had charge of Glen ranch, a summer resort owned by himself and his father.

After a short motor tour through Southern California, Mr. and Mrs. Tally will be at home at Glen ranch, where they mean to make their home. Later in the season they will go to New York for a honeymoon trip.

SHOULD'A PLAYED POOD

Arthur Ellis pleaded guilty of a violation of the Harrison narcotic law in Judge Sawtelle's court yesterday and was given six months in the County Jail. Ellis is a colored man, and said he had had no luck ever since he began to shoot craps.

See "Freckles" Barry at Blackst

Here Is Freckles Barry In His New Penrod Suit.

Fashion Rev and Promenade

IN HIS NEW

"Penrod" Sui

TODAY

Thursday, September Fourteenth at 3:30 o'clock

—"Freckles" Barry will soon appear in his new —"RAGS TO RICHES" and "LITTLE HEROES THE STREET."

—See him in person Thursday at Blackstone's.

"Penrod" TWO-KNICKER ALL WOOL Sui

$12.00 $15.00 $18.00

EXCLUSIVELY AT BLACKSTONE'S

—Booth Tarkington wrote "Penrod"—"Freckles" Barry plays "Penrod" the screen—one of Fifth Avenue's best boys' clothes makers makes "Penrod" clothes—N. B. Blackstone Co. is the sole distributor in Los Angeles "Penrod" extra knicker suits.

—"Penrod" suits are every thread all wool—in cassimeres, tweeds. All coats are lined with fine quality mohair. cut and full lined and two pairs of them to go with each suit. reinforced and every suit is made to wear and always look

—FREE WITH THE FIRST 100 "PENROD" SUITS SOLD, THE WESLEY BARRY EDITION OF BOOTH TARKINGTON'S BOOK, "PENROD"

N. B. Blackstone Co.
Los Angeles

FOLLIES BEAUTY SCORNS POISON

(Continued from First Page)

Only he's rather—well, wild. He likes his liquor pretty well; and there are limits, you know."

She vigorously denied that Thorne's acquaintance with Helen Maginnis had anything to do with her action against him.

"He didn't start going with her until about three months after I filed my suit," she explained. "I met Miss Maginnis once or twice, but didn't know her very well. She was with the 'Tickle Me' company, I believe, in the chorus."

Miss Lygo had not heard from Thorne recently, she said, but she knew of his intended wedding some time ago, through friends in Chicago.

Rawlinson Car Demolished by Electric Train

Herbert Rawlinson, moving-picture star, is today but one Cadillac touring car as a result of a smash-up at Hollywood Boulevard and Highland avenue, shortly before noon yesterday, when his new machine was hit broadside by a Pacific Electric street car. The machine, which was driven by Ralph Kiehl, was going north on Highland and when half way across the street car tracks on Hollywood, the Pacific Electric car smashed into it, completely demolishing the fenders, running board, twisting the frame and generally wrecking the whole thing.

HIBERNIANS TO MEET

Will Celebrate Anniversary of National Anthem

An open meeting of the Ancient Order of Hibernians to be conducted under the auspices of the Irish Society will take place this evening at Knights of Columbus auditorium, 613 South Flower street.

The meeting will be in commemoration of the 108th anniversary of the writing of the Star Spangled Banner by Francis Scott Key. A patriotic program has been arranged and a cordial invitation is extended the public to attend.

On the entertainment committee are Judge White, Terence M. O'Donnell, Earl W. Rumsey, James Cussen, Peter Murray and F. V. O'Hagen.

SUES PICTURE COMPANY

Feature Corporation Says it Had Exclusive Agency

The Exclusive Features, Inc., which asserts it was given the exclusive agency for the sale and distribution of pictures and negatives, by the Selig Polyscope Company, Inc., filed suit against the latter yesterday asking for an injunction and an accounting.

The purported agreement was for ten years and the pictures, Kayt Comedies, were to be sold throughout the world.

It is asserted that the defendant sold certain pictures to third parties and failed to report the fact to the plaintiff.

The Baby's Getting Bigger!

Values Are Outgrowing Prices In EASTMONT

Why are real estate men, investors, land experts, and others Eastmont? Why are those who have searched for months, homesite bargains stopping at Eastmont? Why are Eastmont bought by those who KNOW the real value of land?

The Reason—

There is a BIG profitable DIFFERENCE between the LOW PRICE and HIGH VALUE. We made the PRICES, but a great improvement and development program scheduled for the East Side made VALUES. Millions will be spent on Whittier Boulevard—across from Eastmont. It will be the Union Pacific's gigantic scheme of factories and a new industrial center.

Your Chance Now in the Opening Sale of Additions

BIG LOTS As Low As $450 Including Gas, Water, Curb, Rock and Oiled Streets

$25 Deposit, $10 a Month

5c Transportation 25 Minutes from Broadway

Build a Temporary Home and Save Rent

Carlin G. Smith

304-5-6 Union Bank Bldg. 8th and Hill. Phone

HOW TO GET THERE

BY STREET CAR—Take any Pico Avenue car from Broadway to end of line, then eastbound car to Eastmont.

BY AUTO—Drive out Pico Avenue to end of line, then east to Eastmont.

Many Different Uses for Wall Board and Plaster Board

Any of the dealers listed in today's TIMES will be glad to give you information. See "Miscellaneous For Sale" column in classified advertising.

SPORT NEWS
The Los Angeles Times

THURSDAY MORNING, SEPTEMBER 14, 1922.

JOHNSTON AND ANDERSON WIN HECTIC NET TILTS AT PHILADELPHIA

...EY BOYS DEFEATED IN TENNIS TOURNAMENT

...ra Wood is ...minated by Tilden

...] A. P. NIGHT WIRE.]
...LADELPHIA, Sept. 13. — ... Tilden, II of this city, ... was the only player ... took a foreign entrant ... fourth round of the nation... tennis singles champion... ...ments of the German... ...town Club here today. He ... Pat O'Hara Wood of ... in straight sets, 6-2, 6-3, ... other title victory, Gerald ... and J. O. Anderson, the ... members of the Antipo... ...n Cup team, defeated ... J. Hunter and Robert ... respectively, by scores of ... 6-4, and 6-2, 6-3, 2-6, ...

...Kashio, the Japanese ... netics tennis star, ... sensation of the day by ... Wallace Johnson, the ... Tilden last year, in ... 6-4, 4-6, 6-4, 4-6, ... Alonso, the Spanish ... eliminated the Scot by win... ...ge M. Washburn of ... 4-6, 7-5, 6-3, 6-4.

...ST FORCED OUT

...ther matches of the day ... K. Johnston, former ... eliminated his fellow ... Howard Kinsey, 4-6, ... the latter defaulted ... cleaned palm handicapped ... R. Norris Williams II ... Elliott Binnen of New ... 4-1, 6-1, and Vincent ... defeated H. L. Bowman, ... 6-1, 6-3, 6-3.

...superiority over the ... opponent was fully as ... the scores of the sets ... O'Hara Wood, once ... the net, is as fine a fin... player as has been ... country in years. But ... refused to let him ... favorite spot. The ... by the severity of his ... returns kept Wood ... his own base line ... the less formidable ... cutting off returns at ... There were moments ... doubles star succeeded ... the net and in these ... stands his tennis ... even Tilden could ... him from angling off ... returns. Most of the ... Wood was on the ... key is his own court ... Tilden forcing him ... a drive, smash or chop ... ably. The stroke analy... ...that Tilden scored more ... times as many earned

(Continued on Second Page)

Miss Wills and Mrs. Mallory Triumph

[BY A. P. NIGHT WIRE.]
PHILADELPHIA, Sept. 13.— Three upsets marked today's play in the women's Middle States' lawn tennis tournament at the Philadelphia Cricket Club. Miss Mary Heaton of Greenwich, Ct., one of the younger players, surprised the gallery by defeating Mrs. Gilbert A. Harvey of Philadelphia, 2-6, 6-4, 6-2. Miss Eleanor Cottman of Baltimore caused even a bigger sensation when she eliminated Miss Florence Ballin of New York, 6-2, 1-6, 6-2, and Miss Heaton and Miss R. Newton, the latter of Philadelphia, upset predictions by beating Miss Ballin and Mrs. M. D. Huff in the doubles, 7-5, 6-2.

With these exceptions favorites came through their second and third round matches without difficulty, the survivors including Mrs. Molla Bjurstedt Mallory, national champion; Miss Editha Bigourney of Boston; Miss Helen Wills of Berkeley, Cal.; Mrs. Marion Zinderstein Jessup of Wilmington, Del.; Miss Leslie Bancroft of Boston and Miss Molly Thayer and Miss Phyllis Walsh of Philadelphia.

Play in the singles of the girls' national championships reached the semifinal round, the semifinalists being Miss Wills, Miss Ceres Baker of Orange, N. J.; Miss Helen Hooker of New York and Miss Betsy Hilleary of Philadelphia. In the third round Miss Wills defeated Miss Carmina Kennedy of Philadelphia, 6-0, 6-1; Miss Baker eliminated Miss L. Wayne of Philadelphia, 6-0, 6-1; Miss Hooker beat Miss E. Vanneman of Philadelphia, 6-0, 6-1, and Miss Hilleary disposed of Miss Genevieve Fox of Southampton, 6-4, 6-1.

OFFICERS CHOSEN FOR SOCCER CLUB

The eighteenth annual meeting of the Sons of St. George Soccer Football Club took place last night and the following officers were elected for the Soccer football season, 1922-1923: T. Lamb, president; A. Milla, vice-president; E. F. Wright, manager; W. P. Elliott, secretary and treasurer; J. Marsden, captain, and W. P. Upston, vice-captain.

The Sons of St. George Soccer Football Club is the oldest organization in the South, this being the eighteenth season of its activities in Soccer football.

Manager E. F. Wright would like to get in touch with any Soccer players who have lately located in the South. Address all communications to E. F. Wright, 5816 Estrella avenue.

Pioneer Footballers Start off With Rush

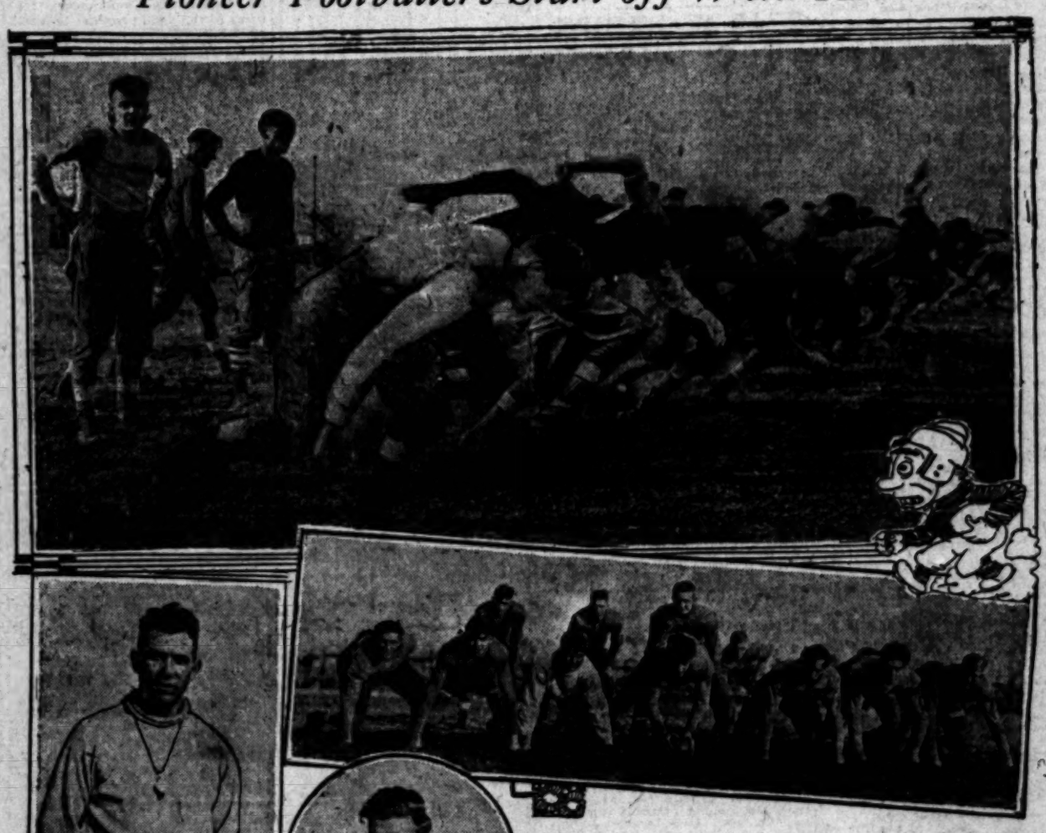

Romans Kick Up Tanbark on Housh Field

In the upper picture the Los Angeles High School football candidates are shown in a wild dash down the field in yesterday's practice. In the strip below the pleasant-looking gentlemen displaying their handsome faces in the above work of art are the prospective members of the football team which is to represent the Los Angeles High School on the gridiron during the coming season. From left to right they are: Pete Mazzetti, end; Frank Porter, tackle; Lee Whittier, guard; Dick Wachter, center; Bob Clay, guard; Dick Saunders, tackle; Roy Dennis, end. In the rear is what looks to be one of the best backfields seen in these parts in recent years. They are Jack English, quarter; Field Thompson, half; Claude Weber, full, and Johnny Chapman, half. Assistant Coach Bruce Kirkpatrick appears at the left, while below is shown Herbert White, the newly appointed head grid mentor. All photos by Keystone.

Dick Griffin Plans to Cop Banty Crown

Dandy Dick Griffin is busily engaged in framing an attack that he plans to launch against Georgie Marks in the main event at the American Legion Hollywood arena tomorrow night. If his strategic moves are successful a citizen of Fort Worth, Tex., will ascend the bantamweight throne of the Pacific Coast.

Joe Dunn of Oakland has been so successful in all of his starts at Hollywood these past few weeks that Matchmaker Crowley has drafted Jimmy Marcus, the sensational welter, to give the young commuter a real test in the semi-wind-up tomorrow night.

Jimmy Fitten, the 126-pound champion of Mexico, is slated to hook up with Joe White in the feature preliminary. The bouts will bring together Jimmy Hackley and Young Leopold; Danny Martin and Lee Mason and Everet McGowan and Tommy Fox.

MISS CAMERON WINS ON CANADIAN LINKS

[BY A. P. NIGHT WIRE.]
TORONTO (Ont.) Sept. 13. — Miss Alexa Stirling of Atlanta and New York, former holder of the Canadian title, won her first-round match in the Canadian women's golf championship today, defeating Miss M. C. Findley of Lambton, Ont., 6 and 5.

Miss Margaret Cameron of the Annandale Country Club, California, defeated Mrs. More of Toronto, 2 up.

BOY MARVEL WINS BIG TARGET SHOOT

[BY A. P. NIGHT WIRE.]
ATLANTIC CITY (N. J.) Sept. 13.—Fifteen-year-old Dudley R. Shallcross, the South Seekonk (Mass.) boy marvel, won the junior amateur clay target championship of North America today, breaking 96 birds out of 100. He turned in a perfect string while firing at the first twenty-five, but missed four on the next quarter. He then broke fifty straight.

NEWSBOYS TO STAGE BIG SHOW

Lads to Put on an Attractive Boxing Card at Their Club Tonight

Strenuous efforts are being made to induce "Bull" Montana, far famed for his cauliflower ears and his size nineteen collar, to referee the battle royal, one of the features of tonight's boxing carnival at the Los Angeles Newsboys' Club, 209 Court street. "Bull" has agreed to officiate in the bouts where there are but two glove hurlers, but he is loath to venture into a ring where ten fists are flying with wild abandon.

Eddie Shannon, hard-hitting Los Angeles lightweight who returned recently from a successful invasion of the East, where he defeated such battlers as Charley White and Ever Hammer, today said he was below the lightweight limit for his go with Joe Smith of Portland. Other features on the program include four additional boxing bouts, a jiu jitsu match and songs by the club quartet. All funds will be taken in charge by Jack Doyle and will be used to defray the club's running expenses.

The complete program follows:
Jiu Jitsu match.
Benny Miller vs. Young Battling Nelson, 100 pounds.
Ernest Scott vs. Eddie Dugan, 135 pounds.
Terrible Turk vs. Young Bobby, 135 pounds.
Johnny Phil vs. Jimmy Lewis, 110 pounds.
Newsboy battle royal.
Band starts playing at 8 o'clock.

ALEXANDER VS. MENDE

Johnny Alexander and Kid Mende 122-pounders have been matched for the main go next Monday night at the Central-avenue arena.

FRANKLIN GETTING READY

Kiteflyers Have Nine Lettermen Back and Expect to Give Rivals a Hard Fight

BY LES GO

With nine letter men, of whom three were picked on last year's All-Central League squad, Coach F. L. Daugherty, Franklin High mentor, is building up a team that he expects will make Franklin's debut in City League circles well remembered by several local high school elevens and coaches.

As Coach Daugherty expresses it, "We don't expect to win any titles but we do intend to give every team we play a fight that they won't soon forget."

The eleven that represents the Kiteflyers this fall will be light but very fast and this speed will be liable to break loose any minute. In Bob Lee, Coach Daugherty has a punter whose average yardage on boots was higher than Johnny Leadingham's, the lanky quarterback on last year's University of Southern California grid squad.

Mike Godett, one of the lettermen who played end last fall, will captain the Kiteflyers for the second successive season. Godett was one of the three chosen for the All-Central eleven. Lyle Baldridge, a guard, and "Rats" Brobst, quarter were the others whose names graced the mythical All-Central grid team.

Bud Teachout, star Franklin pitcher who twirled the Kiteflyers to the finals for the California Interscholastic baseball championship and held down the other end position on last season's team, will be back to resume his job where he left off. Phil Cuthbert and "Moose" Hitch are the returning tackles who have won their "F." In the backfield Daugherty will have, besides Brobst and Lee, Johnny Turner and Carl Lloyd on the returned list.

After summing it all up it appears that Coach Daugherty has the edge on most of the other local prep grid mentors in that he has only to find men to fill up two positions, center and one of the guard jobs.

Charlie Toney, former University of California athlete, is assisting Daugherty in hammering knowledge into the craniums of the budding young grid stars.

Practice began out at Franklin last Monday on Franklin Field, and yesterday there were sixty out passing the ball, tackling the dummy and otherwise getting ready for the coming grind.

The Kiteflyers have a tough season lined up for them this fall, meeting Pasadena, L. A. High, Hollywood, Polytechnic and Jefferson. As Jefferson is without one of the customary rivals, Franklin will probably be "it" for the Democrats.

TRAVIE DAVIS WINS

[BY A. P. NIGHT WIRE.]
SEATTLE, Sept. 13.—Travie Davis won a decision over Johnnie Clinton of New York in a slow six-round welterweight bout here last night. Davis was more aggressive throughout and had the advantage of several pounds in weight.

Semipros to Hold Weekly Meet Tonight

The Greater Southern California Baseball Association will hold its weekly meet tonight at Spalding's sporting goods store and at least four new teams are expected to join the ranks of the fast-growing organization.

Several new chairs have been purchased to give everyone in the large crowd that has been attending a seat. The management of Spalding's bought the chairs.

It has been planned by the officials of the Greater Southern California Baseball Association to divide the ball teams up into leagues and arrange schedules. Prizes, donated by Spaldings, will be given to the winner in each of the leagues. It is also planned by the association to sponsor Saturday ball and organize industrial leagues. A large number of Saturday clubs are expected to join the association at an early date.

During the meeting Joe Pirrone, secretary of the association, will announce the schedule for this Sunday.

TROTTING CLASSIC TO CZAR WORTHY

[BY A. P. NIGHT WIRE.]
SYRACUSE (N. Y.) Sept. 13.—Czar Worthy, Thomas W. Murphy's great 4-year-old, today won in straight heats the classic Empire State $10,000 trot, feature attraction of the week of grand circuit racing here in connection with the State fair. Peter the Brewer, victor over Murphy's fleet trotter last week at Hartford, won second money. Taurida, driven by Harry Fleming, was third. Czar Worthy trotted the first heat in 2:03 3-4, closely pressed by Taurida.

ORANGE FOUR GRAB

[BY A. P. NIGHT WIRE.]
PHILADELPHIA, Sept. 14.—The Orange county polo team today defeated All-Ireland twelve goals to six in the first of the international handicap polo matches at the Philadelphia Country Club. The Irish team was allowed a handicap of four goals.

PIONEER PREPS HOLD WORKOUT

More Than Two Hundred Report for Duty

Four Vets Return for Jobs With Roman Team

Herbert White Appointed as Football Coach

BY JOHN PROCTOR

With four letter men and a new head coach the members of the Los Angeles High School student body have little to worry about, so far as the football prospects for the coming season are concerned.

Herbert White, formerly baseball coach and last year's backfield mentor, has been appointed to succeed Glenn Whittle as boss of the football situation. This announcement was made by the head of the athletic department late yesterday afternoon.

White has had several successful years as diamond head and last year developed a fine bunch of hanbarkers for the rear of the field. At the present time he has little to say, except that if the Pioneers are given a fair show of luck and the breaks are evenly distributed there is no reason why the pennant should not be copped by the team.

The four men who are returning for their second course are Dennis, the 150-pound end, who was given a berth on the all-city eleven last year for the fine work that he did in receiving passes. Dennis is in fine shape this fall and should make one of the strongest men on the eleven.

Dick Wachter, the sensational center, who startled the city by his playing last year, is another of the returning vets.

TWO OTHER REPEATERS

Thompson, famous as an open field runner, and Jack English one of the pair of featherweight quarters which Whittle put into the game last year are the other two repeaters. Both of these men played fine games last year and it is the opinion of the coaches that the best men on last year's team were the ones that returned.

More than 200 men turned out in the first night, but of course it is about a month too early to tell who will make the team.

Among the good-looking prospects who are showing their class are: Johnny Chapman, who bids fair to become a permanent fixture on the varsity; Vic Phillips, punter supreme, who had the hard luck to receive a broken leg in the first game of last season; Lee Whittier, well-known heavyweight guard; Burke Jones, formerly a quarterback on the lightweight team; Dick Chatten, one of the high powered substitutes from last year, who will play in the backfield, Allan Mainland, another relic of the lightweight team who bids well to follow in the footsteps of Tiny Thatcher, who played such a wonderful game at quarter and who had about the same amount of beef that Al has; Claude Weber

(Continued on Second Page)

BEAR WARRIORS TO BEGIN WORK

Opening Practice Tomorrow on Berkeley Grid

U. C. Backfield Vets Gladden Heart of Coach

Line Gives Andy Smith Much to Worry Over

BY JOE PUNT
[EXCLUSIVE DISPATCH.]
BERKELEY (Cal.) Sept. 13.—With a veteran backfield hanging over from the "wonder team" of 1921 and somewhat less of a veteran in the Berkeley Bears are awaiting the opening of practice Friday to show the world that the passing of a few stars like McMillan, Latham, Brodie, Stephens, Toomey and Dean means nothing whatsoever in the fair young life of Andy Smith or anybody else up this way.

As far as the backs are concerned Andy can well afford to lay in bed in the morning and chortle with glee. Left over from last year he has Capt. Charlie Erb at quarter, big Archie Nisbet at full, Slippery Don Nichols at one half and Morrison, a terrific line-plunger, at the other half. If these won't do he has Dunn, who was good enough to get into the Washington-Jefferson game last season, and Spalding, the Bakersfield flash, who won the Frosh game all by himself.

TWO VETS FOR ENDS

For ends Andy has two veterans who need no introduction, Brick Muller and Bob Berkey, neither of whom needs to doff his derby to any flanker on the Coast. Both are good men on offense and defense and have weight and speed as well as experience. Except for the uncanny ability of Stephens to receive forward passes and Muller to both throw and catch them, Berkey is probably a better end than either of them.

With McMillan and Dean and Barnes of last year's aggregation of tackles no longer in school, Smith finds a real problem, but apparently is solving it on one side by using our old college chum from Whittier, "Stew" Beam, while on the other side Jack Witter, once the best back that Andy had on his squad, will hold forth. Jack is a big and powerful and if he was a good enough fullback to nose Nisbet off the team certainly ought to have it in him to make good at tackle.

SOMETHING UP SLEEVE

The latest gossip is that Andy has something up his sleeve in the person of a husky tackle from Pittsburg named McCracken or something like that. This young man transferred from the East last year, but wasn't eligible and is popularly supposed to be something of a dark horse. Everybody is acting very mysterious and claiming that Glenn Warner isn't the only Pittsburger to come to the Coast.

For guards the Bears have Pat Clark from last year's gang and will have to rely on the ex-frosh or the second team to fill the gap. Ex-Captain Latham, last year's

(Continued on Second Page)

Mr. Valve-in-Head's
'1923 Fashion Show'
featuring Fourteen Distinctive Models created by Buick

"The Hit of the Season!"

YEAR after year Buick has been "The Hit of the Season." And this year, more than ever before, it "Wins the Applause" and "Gets the Bouquets" because it features the very last word in motor development and body construction.

HOWARD AUTOMOBILE COMPANY
of Los Angeles
1323-1327 South Flower Street

Kunz Despite Humpty-Dumpty Support Biffs Vernon With Smoke Pill

SOAPY SOLONS DRUB BENGALS

Sacs Light Onto Wheezer Dell Good and Hard

"Pinches" Kunz, for Visitors, Heaves Superbly

Infielder Manger Has Fine Day with Willow

BY HARRY A. WILLIAMS

No wonder Sacramento High School won the State baseball championship. Joe Manger was at third base for S.H.S.

And same party was at third base for Sacramento P.C.L. team yesterday, which explains in good measure how come the Soapy Solons to slip one over on Vernon, 7 to 2, and deprive Tigers of chance to gain lap on skidding Seals.

Manger should have worn a skull and cross bones on his chest, and wouldn't have been any more dangerous had he been allowed to carry a cutlass.

SACS IN FRONT

Joe put Sacramento in front by driving two runs across in fourth with a single, and two innings later he wrecked Vernon hopes for the day with a triple that counted two more. Making his total for afternoon five runs, as he counted one personally. Manger hits the ball hard, and bugs who were at first doubtful, are beginning to think that his seven hits in thirteen times up last week were not flukes.

Such hitting as this coupled up with some very able pitching by Earl (Pinches) Kunz, is the story on the half-shell spread right out before you. Kunz, although allowing only five hits, was put in the hole repeatedly by a flashy array of errors totaling five.

PEEDS PITCHERS

Bill Easick fed pitchers into the pastime like coal going into a furnace, but his club couldn't generate the necessary steam. He employed the usual three heavers, and Gilder alone proved successful.

Sacramento concentrated vicious attacks on Wheezer Dell in fourth and sixth, and each of these netted three runs. Then Kunz with a single back of an error topped a profitable day by driving over a run in the ninth.

Occupying that small space in the pastime between where Wheezer was jarred loose and Gilder took hold, Tony Faeth pitched just four balls. And they were balls as stated. The fact that one of them was a wild pitch made it no less a ball, but more so. Thus with just four sweeps of his strong arm did he pass a batter and let a run in from third. Tony hasn't pitched enough lately to have even a faint idea of where the plate is located.

FIRST TO SCORE

Vernon as usual was first to score, getting one in third when Chabourne grounded to Mollwitz and Kunz covering first let a throw get clear away from him. Smith's sacrifice fly counted Chad after an out had placed him on third.

McGaffigan and McNelly had been retired in fourth, latter by a sensationally speared line drive by French, when Mollwitz raked a vicious single to left. Dell then with a throw to Hyatt trapped Fred for what figured to be the third out. ut Mollwitz kept right on to second, and some way managed to slide away from the ball which Hyatt's throw had put in French's hand.

TOUGH ON PITCHER

Thus the only result of a perfect throw to first by Wheezer was to put a runner in position to score the tying run which Mollwitz did on Ryan's single to center. Things like that are discouraging to a pitcher. Sheehan cracked a safety to left, going down to second while Ryan gained third when High fumbled. A sharp single to right by the manager scored both runners and smeared bran mash all over the plate, while harvesting some oats. Pearce popped.

Deep explosions were heard again in sixth. One down when Buddy Ryan detonated double. Sheehan walked. The manager scored both men with a triple about two inches inside the right-field line. Faeth was sent in to lock the stable door, but Manger had already caused the winged horse of victory to stampede. In the course of walking Pearce, Tony wild-pitched Manger into the home stall. With Gilder working, Cook came to bat and cooked up a double play with a grounder to Zeider. Spiffy, sensational fielding by Sheehan and

JOSEPH K. Hawkins operates a fleet of 6 trucks between Pomona and Los Angeles on Goodyear Truck Tires—Pneumatic Cords in front and solids in rear. Mileages between 35,000 and 40,000 have convinced him they are the lowest cost per mile tires.

Goodyear Truck Tires are sold and serviced by the local Goodyear Truck Tire Service Station Dealer.

For Sale by

Truck Tire Service Co.
1244 E. 8th St.
Pico 683—13584.

GOODYEAR

SCHAEFER TO BE CALIFORNIA

Jake Schaefer, Jr., regarded by many followers of the gentlemen's game as the greatest billiardist of all times, has succumbed to the charms of California climate and scenery. Mr. Schaefer has bought a fine residence in Beverly and he and his wife will take up their home here after the champion, at 18.2 balkline, returns from the big tournament in New York. The couple left here yesterday for New York City, where Mr. Schaefer will at once begin practice for the tournament, which opens November 15.

Pearce put soothing syrup on possible Vernon rally in fifth. Thus did Solons keep out of spooky cellar by artificial skin of false teeth. Score:

SACRAMENTO	AB	R	H	O	A
M'G'n,2b	4	0	1	4	3
M'N'lly,rf	3	0	0	0	0
M'w'tz,1b	4	1	1	10	1
Ryan,cf	3	2	2	1	0
Sheehan,lf	3	2	1	4	1
Manger,3b	4	1	2	0	1
Pearce,ss	3	1	0	2	6
Cook,c	4	0	0	2	0
Kunz,p	4	0	1	0	0
Totals	32	7	8	27	12

VERNON	AB	R	H	O	A
Caseria,cf	5	1	1	0	1
High,lf	3	0	1	3	0
Smith,3b	3	0	0	1	4
Bodie,rf	4	0	1	1	0
Hyatt,1b	3	1	1	12	0
Murphy,c	4	1	0	5	1
French,ss	4	0	2	4	3
Zeider,2b	3	0	0	1	3
Dell,p	2	0	0	0	2
Faeth,p	0	0	0	0	0
Gilder,p	2	0	0	0	1
Hawks,z	1	0	0	0	0
Sawyer,2b	0	0	0	0	1
Totals	32	2	5	27	15

z—Batted for Zeider in sixth.

SCORE BY INNINGS

Sacramento	0	0	0	3	0	3	0	0	1—7
Base hits	1	0	0	4	0	2	0	0	1—8
Vernon	0	0	0	0	1	0	0	1	0—2
Base hits	0	1	0	1	0	1	0	1	1—5

SUMMARY

Errors—McGaffigan, Pearce, 2; Kunz, High, French. Innings pitched—By Dell, 5 1-3; by Faeth, none. Charge defeat to Dell. At bat—Off Dell, 26; off Faeth, none. Hits batted—Off Dell, 8; off Faeth, none. Off Dell, 6. Runs responsible for—Dell, 3; Kunz, 4. Struck out—By Dell, 4; by Kunz, 3; by Gilder, 1. Bases on balls—Off Dell, 4; off Faeth, 1; of Kunz, 2. Hit by batter—Dell, Mollwitz. Wild pitch—Faeth. Stolen bases—Mollwitz, McGaffigan. Three-base hit—Sheehan. Two-base hits—Ryan, French. Sacrifice hits—Smith, Manger. Sacrifice hitted to—Smith, Ryan, Manger, 4; Hawks, Sawyer, Kunz. Double plays—Pearce to Hyatt; Zeider to French to Hyatt; Pearce to McGaffigan to Mollwitz. Time of game—1h. 43m. Umpires—Finney and Eason.

STANDING OF THE CLUBS

PACIFIC COAST LEAGUE

	W.	L.	P.c.		W.	L.	P.c.
S. Francisco	107	60	.641	Oakland	79	87	.476
Vernon	116	82	.622	Seattle	72	97	.426
Los Angeles	111	87	.570	Sacramento	70	97	.419
Salt Lake	79	90	.470	Portland	66	100	.398

Yesterday's Results

Sacramento, 7; Vernon, 2.
Seattle, 2; Los Angeles, 1.
Portland, 7; San Francisco, 1.
Salt Lake, 2; Oakland, 1.

How the Series Stand

Sacramento, 1; Vernon, 1.
Los Angeles, 1; Seattle, 1.
Portland, 2; San Francisco, 0.
Salt Lake, 2; Oakland, 0.

Games Today

Sacramento and Vernon at Washington Park.
Los Angeles at Seattle.
San Francisco at Portland.
Salt Lake at Oakland.

AMERICAN LEAGUE

	W.	L.	P.c.		W.	L.	P.c.
New York	93	54	.633	Cleveland	80	71	.530
St. Louis	84	63	.571	Washington	69	74	.483
Detroit	81	66	.551	Philadelphia	65	81	.445
Chicago	70	79	.470	Boston	55	92	.374

Yesterday's Results

Boston, 3; St. Louis, 1.
Chicago, 7-5; New York, 2-6.
Washington, 7; Cleveland, 1.
Detroit, 6; Philadelphia, 1.

NATIONAL LEAGUE

	W.	L.	P.c.		W.	L.	P.c.
New York	91	57	.615	Chicago	77	69	.528
Pittsburg	79	69	.534	Brooklyn	67	80	.456
St. Louis	78	69	.531	Philadelphia	66	80	.452
Cincinnati	77	70	.524	Boston	54	94	.365

Yesterday's Results

New York, 9; Chicago, 3.
Pittsburg, 5-0; Boston, 1-1.
St. Louis, 11-13; Philadelphia, 1-4.
Brooklyn, 3; Cincinnati, 2.

AMERICAN ASSOCIATION

	W.	L.	P.c.		W.	L.	P.c.
St. Paul	95	57	.640	Milwaukee	75	77	.493
Minneapolis	90	66	.545	Louisville	72	79	.469
Indianapolis	86	68	.558	Toledo	71	82	.464
Kansas City	78	77	.503	Columbus	57	92	.383

Yesterday's Results

Indianapolis, 9; Columbus, 1.
St. Paul, 7-4; Kansas City, 4-3.
Louisville, 11; Toledo, 0.
Milwaukee at Minneapolis, rain.

SOUTHERN ASSOCIATION

Mobile, 4; New Orleans, 3.
Chattanooga, 9; Memphis, 2.
Atlanta, 5; Birmingham, 1.
Little Rock, 5-11; Nashville, 1-4.

TEXAS LEAGUE

Dallas, 2-14; Shreveport, 0-13.
Fort Worth, 8; Wichita Falls, 4.
Houston, 4-1; Galveston, 3-1.
Beaumont, 7; San Antonio, 1.

INTERNATIONAL LEAGUE

Reading, 10; Jersey City, 3.
Jersey City, 6; Reading, 0. (Called.)
Baltimore, 6-15; Newark, 3-10.
Rochester, 6-0; Buffalo, 0-8.

O'HARA WOOD IS ELIMINATED

(Continued from First Page)

points as the Australian. Errors were comparatively even.

The condensed analysis of the match follows:

	S.	G.	P.	N.	O.	P.	SA.	D.F.
Tilden	5	36	99	32	29	21	5	7
O'Hara Wood	0	7	74	30	30	6	0	2

Wood's Davis Cup team-mates were more successful, although, of course, not facing opposition of the Tilden caliber. Patterson once he was warmed up, always held the edge over Hunter after the first set.

The condensed analysis:

	S.	G.	N.	O.	P.	SA.	D.F.
Patterson	3	21	120	43	28	24	8	9
Hunter	0	13	94	29	38	20	2	11

J. O. Anderson had less difficulty in defeating Robert Kinsey, although losing one set. Howard Kinsey was eliminated by William M. Johnston. The two Californians started what promised to be an interesting struggle when the younger Kinsey won the opening set, 6-4. He developed a bad blister on the palm of his racquet hand and defaulted the match after dropping the next two sets before the superior play of "Little Bill."

Two Marathon matches featured the meeting of Watson Washburn with Manuel Alonzo and Wallace Johnson and Zenzo Shimidzu. Although the Spaniard finally defeated Washburn it required over two hours of play, and Johnson and the Japanese were well on their five-set battle before the earlier pair finished. The Spanish star was bothered throughout the match by Washburn's methodical play and perfect control of strokes.

In the Shimidzu-Johnson match there were long rallies with each waiting for an opening to pass his opponent. Shimidzu missed many chances to make smashing kills by driving into the net. On outside courts Vincent Richards and R. Norris Williams II, defeated unseeded players in straight sets.

The fourth round results follow:

Zenzo Shimidzu, Japan, defeated Wallace F. Johnson, Philadelphia, 6-2, 4-6, 6-4, 1-6, 6-4.
Manuel Alonzo, Spain, defeated Watson M. Washburn, New York, 6-4, 3-6, 7-5, 8-6, 6-4.
William T. Tilden II, Philadelphia, defeated Pat O'Hara Wood, Australia, 6-2, 6-3, 6-2.

CHICAGO-YANKS IN EVEN BREAK

New York Blows First, but Wins Second Tilt

Walker of Mackmen Rifles Thirty-sixth Homer

Boston Red Sox Biff Browns in Sisler's Absence

[BY A. P. NIGHT WIRE.]

COMISKEY PARK (Chicago) Sept. 13.—New York and Chicago divided a double header today, the White Sox winning a game, 7 to 2, and the Yankees the aftermath, 6 to 2.

Scott, the Yankee shortstop, came close to having his string of consecutive games broken when he reported late for the first game. He had stopped off in Indiana to visit his folks and after missing his train arrived in time to keep his record intact. The scores:

First game:

NEW YORK	AB	R	H	O	A
Witt,cf	5	1	0	2	0
Dugan,3b	4	1	1	2	3
Ruth,rf	4	0	1	2	0
Pipp,1b	3	0	0	12	0
Schang,c	4	0	2	5	0
Mogridge,p	3	0	0	0	3
Ward,2b	3	0	1	1	4
Scott,ss	3	0	1	1	4
Hoyt,p	1	0	0	1	1
Totals	36	2	6	27	15

CHICAGO	AB	R	H	O	A
Mostil,cf	4	1	1	3	0
Collins,2b	4	1	2	3	2
Shorty,1b	4	0	1	10	1
Mack,rf	4	0	1	1	0
Falk,lf	4	0	1	2	0
M'C'rm,3b	4	0	0	1	2
Schalk,c	3	0	0	5	0
Wilkinson,p	3	0	0	0	2
Totals	35	2	6	24	7

2—Batted for Mogridge in eighth.
3—Batted for Schalk in ninth.

SCORE BY INNINGS

New York	0	0	0	0	0	0	2	0	0—2
Chicago	0	0	0	0	0	0	2	0	0—2

SUMMARY

Errors—Johnson, Two-base hits—Ruth, 2; Schalk, Falk, Witt. Sacrifice hits—Scott, Schang. Stolen bases—Mostil, Dugan. Bases on balls—Off Hoyt, 2; off Robertson, 4. Struck out—By Robertson, 2; by Hoyt, 1.

BUNCH DRIVES

DETROIT, Sept. 13.—Although outhit 10 to 5 today, Detroit bunched drives to better advantage and defeated Philadelphia, 6 to 5 in the opener of the Athletes final series here this year. Walker hit his thirty-sixth home run of the season. The score:

PHILADELPHIA	AB	R	H	O	A
Dykes,3b	4	0	0	1	1
Hauser,1b	4	0	1	0	1
Miller,cf	4	0	0	4	0
Welch,rf	4	0	1	4	0
Perkins,c	4	1	1	4	0
G'ouag,ss	4	1	1	1	4
Walker,lf	4	1	2	2	0
Cavey,2b	3	1	1	1	3
Naylor,p	1	0	0	0	1
Schilling,p	0	0	0	0	0
Bruggy,x	1	0	0	0	0
M'Gan,xx	1	0	1	0	0
Totals	37	5	10	24	11

DETROIT	AB	R	H	O	A
Blue,1b	5	0	2	10	0
Haney,2b	3	0	1	1	1
Cobb,cf	4	0	1	3	0
Veach,lf	4	0	1	2	0
Pratt,ss	4	0	0	1	2
C'shaw,3b	4	0	0	1	3
Bigbee,rf	4	0	1	2	0
Bassler,c	3	1	0	7	0
Johnson,p	3	0	0	0	2
Totals	37	1	6	27	9

2—Batted for Naylor in eighth.
xx—Batted for Schilling in ninth.

SCORE BY INNINGS

Philadelphia	0	0	0	0	0	0	0	0	5—5
Detroit	0	0	0	0	0	0	0	0	6—6

SUMMARY

Errors—Hauser, Welch, Haney. Two-base hits—Naylor, Hauser, Walker. Three-base hit—Haney. Home run—Walker. Stolen base—Cutshaw. Sacrifices—Cutshaw, Johnson, Blue. Double plays—Bigbee to Cutshaw to Blue. Bases on balls—Off Naylor, 3; of Schilling, 1. Innings pitched—By Naylor, 7; by Schilling, 1. Struck out—By Naylor, 3; by Johnson, 1. Losing pitcher—Naylor.

BROWNS BIFFED

ST. LOUIS (Mo.) Sept. 13.—St. Louis dropped a half game more behind New York today by losing to Boston, 3 to 1, while the Yanks were breaking even with Chicago. The Browns are now a game and a half behind the pacemakers. Sisler's absence, due to an injured shoulder, caused a rearrangement of the Browns' line-up. Burns's home run in the sixth over the left field fence, scoring behind Mitchell, who had singled, was responsible for the Red Sox' victory. The visitors got only five hits, just half the number of the locals found Collins for. Burns also brought in Boston's first run with a sacrifice in the third, scoring Menosky.

While Sisler was reported as resting easy today, his physician stated it would be inadvisable for him to attempt to get back into the game for at least a week. The score:

BOSTON	AB	R	H	O	A
Menosky,rf	4	1	2	3	0
Mitch'l,cf	2	1	2	3	0
Burns,1b	3	1	1	10	1
Harris,lf	3	0	0	2	0
Pratt,2b	4	0	0	2	2
J.C'lins,ss	4	0	0	3	0
O'R'rke,3b	3	0	1	2	0
Rue,c	4	0	0	1	0
W.C'lins,p	3	0	0	1	2
Totals	32	3	6	27	11

ST. LOUIS	AB	R	H	O	A
Tobin,rf	4	0	2	2	0
Foster,3b					
Jo	3	0	1	2	1
McN's,1b	3	0	0	11	0
W'lams,lf	4	0	1	2	0
Ja'son,cf	3	0	0	2	0
Severeid,c	4	0	2	5	0
Gerber,ss	4	0	0	2	5
Ellerbe,2b	1	0	0	2	2
K'son,2b	1	0	0	2	2
Shocker,p	2	0	0	1	2
P.C'lins,z	1	0	0	0	0
Shorten,zz	1	0	0	0	0
Totals	36	1	10	27	11

z—Batted for Ellerbe in 7th.
zz—Batted for Shocker in 9th.

SCORE BY INNINGS

Boston	0	0	1	0	0	0	2	0	0—3
St. Louis	0	0	0	0	0	0	0	0	1—1

SUMMARY

Errors—Foster, McManus, Severeid. Two-base hits—McManus 2; Severeid, 2. Home runs—Burns. Sacrifices—Mitchell, 2; Burns. Double plays—Burns unassisted. Bases on balls—Off W. Collins, 3; Shocker, 1. Struck out—By Shocker, 8. Passed ball—Rue.

BOONE GETS IT

[BY A. P. NIGHT WIRE.]

CLEVELAND, Sept. 13.—Washington hit Boone in the pinches here today, while Mogridge and Johnson held the Indians to four hits, and Washington won the first game of the series, 4 to 1. Score:

WASHINGTON	AB	R	H	O	A
Judge,1b	5	0	2	10	1
Harris,2b	5	0	1	2	4
Rice,cf	4	2	1	2	1
Goslin,lf	4	0	2	2	0
Browne,rf	4	1	2	4	0
F'k'ph,ss	4	0	1	2	3
La'ty,3b	3	0	1	1	4
Picinich,c	3	0	0	2	0
M'ridge,p	4	0	0	0	1
Johnson,p	0	0	0	0	0
Totals	39	4	11	27	15

CLEVELAND	AB	R	H	O	A
Evans,lf	4	0	0	1	0
McN'ty,lf	0	0	0	0	1
W'g'ner,ss	4	0	0	2	3
O'Neill,cf	3	0	0	0	1
O'donn,2b	3	0	0	1	2
Sto'em,2b	4	0	2	1	4
Wood,rf	4	0	1	1	0
McI'is,1b	3	0	0	11	0
L.S'well,c	3	0	0	5	0
Boone,p	2	0	0	0	2
Ain'sm,p	0	0	0	0	0
O'Neill,z	0	0	0	0	0
Chile,zz	1	0	1	1	0
Sy'ker,zzz	0	0	0	0	0
Bodie,z	0	0	0	0	0
J.Tobin,zz	1	0	0	0	0
J.S'well,zzz	0	0	0	0	0
Totals	36	0	4	27	13

z—Batted for Boone in 8th.
zz—Batted for Gardner in 9th.
zzz—Batted for Evans in 9th.
x—Ran for Speaker in 8th.
xx—Batted for McInnis in 9th.

GIANTS STRONG NEAR END

Leaders Finish With Rush Against Cubs; Cincy Falls Before Erratic Dodgers

[BY A. P. NIGHT WIRE.]

NEW YORK, Sept. 13.—The New York Giants hit hard in the latter part of today's game and defeated Chicago in the first game of the series, 8 to 3. It was the fifth straight victory for the champions. Nehf had one bad inning, the third, when the first four men up hit safely and the Cubs scored three times. Score:

CHICAGO	AB	R	H	O	A
Statz,rf	5	1	1	3	0
H'cher,ss	4	1	2	3	5
Terry,2b	4	0	1	1	4
Fribrg,1b	3	0	0	14	0
Maisel,lf	4	0	0	2	0
Miller,3b	4	0	0	0	2
Krug,2b	3	0	1	1	2
O'F'rell,c	3	0	1	3	0
Cheeves,p	2	0	0	0	1
C'aghan,x	1	0	0	0	0
Totals	32	2	6	24	15

NEW YORK	AB	R	H	O	A
F'rcell,ss	4	2	2	2	5
Groh,3b	3	2	1	0	0
Frisch,2b	4	1	2	4	4
Meusel,lf	4	0	1	2	0
Young,rf	4	0	1	1	0
Kelly,1b	3	1	1	11	0
Stengel,cf	3	2	1	1	0
Smith,c	3	0	0	6	0
Snyder,p	0	0	0	0	0
Nehf,p	3	1	1	0	2
Ryan,p	0	0	0	0	0
Totals	31	8	9	27	10

z—Batted for Cheeves in sixth.

SCORE BY INNINGS

Chicago	0	0	0	0	0	3	0	0	0—3
New York	0	0	0	0	0	0	4	1	3—8

SUMMARY

Errors—Hollocher, O'Farrell. Two-base hits—Groh, Terry 2. Meusel. Home runs—Stengel. Stolen bases—Meusel. Sacrifice hits—Statz, Hollocher. Double plays—Groh to Frisch to Kelly; Hollocher to Terry to Fribrg. Bases on balls—Off Cheeves 1, Nehf 2, Ryan 1. Struck out—By Nehf 1, Ryan 2. Passed ball—Smith. Winning pitcher—Nehf. Losing pitcher—Cheeves. Time—2h. 7 m. Umpires—Rigler, Quigley and Klem.

CINEY DOWNED

BROOKLYN, Sept. 13.—Brooklyn won the first game of the series with Cincinnati today, 3 to 1. Score:

CINCINNATI	AB	R	H	O	A
Burns,rf	4	0	0	1	0
O'Neil,1b	4	0	1	10	0
Duncan,lf	3	0	0	2	0
Rousch,cf	3	0	0	3	0
Fonseca,3b	4	0	0	1	2
Pinelli,ss	4	0	1	2	3
Rhyne,2b	4	0	1	1	4
Bailey,p	3	0	0	0	2
Totals	33	0	3	24	14

BROOKLYN	AB	R	H	O	A
Olson,2b	4	0	1	1	4
Fewster,ss	4	0	0	2	3
Wheat,lf	4	0	0	2	0
Myers,rf	4	0	0	2	0
Griffith,3b	4	0	1	0	2
Hargrave,c	4	0	1	12	0
High,1b	4	0	0	7	0
Doherty,x	1	0	0	0	0
Vance,p	3	0	0	0	3
Totals	31	0	3	27	14

SCORE BY INNINGS

Cincinnati	0	0	0	0	0	0	0	0	0—0
Brooklyn	0	0	0	0	0	0	1	1	1—3

SUMMARY

Errors—Duncan, Hargrave, Olson, R. Griffith. Two-base hits—Daubert, Olson. Three-base hit—Pinelli. Sacrifice hits—Myers, Burns, R. Griffith. Double play—Rhyne to Daubert. Bases on balls—Off Vance 3. Struck out—By Vance 5.

CARDS MOVE UP

PHILADELPHIA, Sept. 13.—St. Louis moved into third place in the National League race today by taking two games from Philadelphia, while Brooklyn defeated Cincinnati. Solid hitting in both games enabled the visitors to win, 13 to 4 and 11 to 1. Score:

First game:

ST. LOUIS	AB	R	H	O	A
Bl'dw,lf	4	1	2	2	0
J.F'th,rf	4	2	2	1	0
H'nsby,2b	5	1	4	2	4
Bot'tly,1b	5	1	4	11	0
Stock,3b	5	1	1	1	3
Schultz,cf	5	1	2	3	0
T'rner,ss	5	2	3	1	4
Clemens,c	4	2	2	6	0
Fl'her,p	3	0	1	0	2
Totals	42	13	17	27	10

PHILADELPHIA	AB	R	H	O	A
W'lams,cf	5	1	1	3	0
Rapp,3b	4	0	1	2	2
G'hans,rf	3	1	1	3	0
Lyons,ss	4	0	0	0	2
Kamm,1b	4	0	0	9	0
Kendlan,c	3	0	0	7	0
Wilson,x	2	0	0	0	0
Lee,lf	3	0	1	1	0
Leslie,1b	3	0	0	10	1
Fr'son,2b	4	0	1	3	4
Mayer,p	3	0	0	0	3
G.Smith,p	0	0	0	0	0
F'gleton,p	1	0	0	0	0
Boston,z	1	0	0	0	0
Totals	35	4	9	27	11

z—Batted for Singleton in ninth.

SCORE BY INNINGS

St. Louis	0	0	0	0	0	0	0	1	3—4
Philadelphia	0	0	1	0	0	0	0	0	0—1

SUMMARY

Errors—Leslie. Two-base hits—Schultz, Fletcher. Home runs—Toporcer, Bottomley. Stolen base—J. Smith. Sacrifice—Stock. Sacrifice hits—Bancroft, Meadows. Bases on balls—Off Meadows, 1; off Singleton, 1; of Fletcher, 1; of Mayer, 1; of G. Smith, 1; by Singleton, 2; by Fletcher, 4. Innings pitched—By Meadows, 8-3; by G. Smith, 11 1-3; by Singleton, 1. Losing pitcher—Meadows.

Second game:

ST. LOUIS	AB	R	H	O	A
Bl'dw,lf	3	1	1	2	0
J.Sm'th,rf	4	0	0	1	0
H'nsby,2b	3	1	2	3	4
Bot'tly,1b	3	1	2	12	0
Stock,3b	4	1	1	0	2
F'ber,2b	0	0	0	0	0
Schultz,rf	4	0	1	2	0
T'rner,ss	4	0	2	1	4
Grimm,lf	4	0	0	3	0
Ruether,p	0	0	0	0	0
Hallihan,p	1	0	0	0	0
G'wich,p	0	0	0	0	0
Boeckel,z	1	0	1	0	0
Nixon,zz	1	0	0	0	0
O'fner,xx	1	0	0	0	0
Totals	35	3	10	24	6

PHILADELPHIA	AB	R	H	O	A
W'lams,ss	3	0	1	2	1
Rapp,3b	3	0	0	1	2
G'hans,cf	3	0	0	2	0
Lyons,ss	0	0	0	0	0
Kamm,1b	3	0	0	9	0
Kendlan,c	3	0	0	6	0
Lee,lf	3	0	0	1	0
Leslie,1b	1	0	0	0	0
Fr'son,2b	3	0	1	2	4
Mayer,p	1	0	0	0	1
Bancroft,z	1	0	0	0	0
Totals	30	0	2	23	8

z—Batted for Mayer in 9th.
zz—Batted for Ruether in 7th.
xx—Batted for Hallihan in 9th.

SCORE BY INNINGS

St. Louis	0	0	0	0	0	0	3	0	0—3
Philadelphia	0	0	0	0	0	0	0	0	0—0

SUMMARY

Errors—Bottomley, Rapp. Two-base hits—Bl'dw, Grimm. Three-base hit—Hornsby. Stolen base—Hornsby. Sacrifice hits—Ruether, Lee. Double play—Hornsby, Wrightstone and Williams. Bases on balls—Off Ruether, 1; Hallihan, 1; Mayer, 1. Struck out—By Ruether, 1; by Hallihan, 1; by Mayer, 1. Passed ball—Kendlan.

PIRATES TAKE TWO

[BY A. P. NIGHT WIRE.]

BOSTON, Sept. 13.—Pittsburg took both games from Boston today, thanks to the excellent pitching of Cooper and Morrison. The scores were 8 to 1 and 6 to 1. Cooper allowed six hits in the first game and the Braves made five off Morrison. Scores:

First game:

| PITTSBURG | AB | R | H | O |

THE WORLD'S BEST LUBRICANT
OLD MAN Oildag Says,
PURE
ACHESON GRAPHITE
diffused in the paraffin base oil of
OILDAG
is produced in the electric furnace at 7500 degrees, F., all foreign matter in consequence being removed.
The resulting product is the greatest anti-friction material known to science.
Possessing a strong affinity for metals, it adheres to the inner surfaces and bearings of a motor car engine, giving frictionless surfaces, which eliminate wear.
SEE YOUR SERVICE MAN TODAY!
Los Angeles
Telephone 670-32
Oildag
THE WORLD'S BEST LUBRICANT
EARL-A-GARRETSON
STATE DISTRIBUTOR.—

D BIRDS IN A BRAVE TILT

Gardner Hangs It on Doctor Crandall

Awaken From Slumber and Actually Win

Once More Are on the Short End

[BY A. P. NIGHT WIRE.]

SEATTLE, Sept. 13.—Two old ... who began flipping ... when most of us fans ... packed in shirtwaists and ... engaged in a pitchers' ... this afternoon and when ... was over Harry Gardner had ... a 3-to-1 victory over Ote ..., after Seattle had lost ... straight games. ... night say that Seattle is ... on Arguello Forest for the ... of moves. Baldwin went out ... with finger from a foul tip ... Daly and today Daly re- ... from a similar infliction. Lit- ... on in the afternoon, Cran- ... his cutlery in the calf ... pitcher's leg while engaged ... the Angelenо down on ...

ITS LONE ACE

... Adkins played its lone ace ... first frame when Spencer ... to left and scored on ... double to right. After that ... of the enemy reached sec- ... Crandall in the third o ... and McCabe in the eighth ... same manner. ... won the game in the ... frame. Hood started it ... single through short and ... out on an ill-timed at- ... to take two bases on Eld- ... to right. Brick moved ... on Twombly's throw to ... and scored on Stumpf's ... right. After Daly had ... from a foul tip from ..., that worthy cracked a ... to center and scored Stumpf ... winning run. ... Lockhart of the Los An- ... announced today that ... Seattle Americans had ... bid for the services of ... Sierra Lyons. Score:

SEATTLE	AB	R	H	O	A
...	4	0	1	3	0
...	4	0	1	2	0
...	4	0	1	1	0
...	4	0	0	1	0
...	4	0	0	4	0
...	4	0	0	3	0
...	3	0	0	0	1
...	3	0	0	0	1
Totals	31	2	3	15	2

SUMMARY

Errors—Eldridge, Daly. Runs responsible for—Gardner, 2; Crandall, 1. Time of game—1h. 55m. Umpires—Casey and Byron.

ERLAND HANDS LEADERS A LICKING

[BY A. P. NIGHT WIRE.]

PORTLAND (Or.) Sept. 13.—... beat San Francisco again ... to 1, and took the second ... of the series. Sutherland, for ..., allowed only four ... but the one run off him was ... Brazill's wild throw to first ... for a double play after Bar- ... fumbled a ground ball ... in the inning. The score:

PORTLAND	AB	R	H	O	A
...	4	0	1	1	0
...	4	0	0	3	0
...	4	0	1	1	0
...	4	0	1	1	0
...	4	0	1	0	0
...	4	0	1	1	0
...	4	0	0	1	0
...	3	0	0	0	1
Totals	31	1	5	27	1

Batted for Baum in 9th.
Batted for Elliott in 8th.

RUNS BY INNINGS

	1	2	3	4	5	6	7	8	9	
...	1	0	0	0	0	0	0	0	0	1
...	0	0	0	0	0	0	0	0	0	0

SUMMARY

... Brazill, 2; Sutherland, 2. Two-base hits—... Sutherland. Double plays—... to Brazill to Knight. Time of game—1h. ... Umpires—Hilton and Connolly.

...ORITES TRIUMPH IN WESTERN GOLF

[BY A. P. NIGHT WIRE.]

... COUNTRY CLUB, ... (Mo.) Sept. 13.—Favo- ... enjoyed an excellent day in ... second round of match play of ... Western Women's Golf Associa- ..., although a couple of the ... had a strenuous battle be- ... eventually pulling through. ... Mrs. Melvin Jones, Chi- ... present champion, was given ... argument by Miss Bertie ... of Oshkosh, before coming ... on top 2 and 1, while Mrs. Lee ... of Chicago, medalist, was ... to win the fifteen, sixteenth ... seventeenth to gain a victory ... Mrs. Carrie Kuhnert, 3 and 1.

Refinishing
... up from the bare metal,—it is ... of non-fading colors and Old ... ish —, the finish on your ... ood. A Brokaw job never ... ed!
...in Street 213-18

...acker
...OF · ITS · NAME
The Vibrationless Rickenbacker Six

... long odds, the best ... ...r car engineering ... ...e the war."

Flying Phaeton, 4 pass. ... Bungalow Coupe, 4 pass. ... Wilshire Sedan, 5 pass. ... Delivered here

...TLER CO
...ST. ~ Bdwy. 740
...OU ALIVE CAR

WHAT IS HAND TAILORING?

The frequent use—and misuse—of the term "hand-tailored" in the advertising pages of magazines and newspapers, while it emphasizes the importance attached to this feature of ready-tailored clothing, has created confusion in the minds of both retailer and consumer as to just what constitutes "hand-tailoring."

The traditional standard of quality in clothing has long been represented by custom tailoring. Today successful retailers, who believe in quality, specify certain operations of hand-tailoring as essential in their garments that they may possess the merit of custom tailoring.

Catering to a critical trade, including some of the largest and most particular merchants in the country, we have incorporated in our merchandise over fifty hand operations which we feel are necessary to a well tailored garment. The 23 hand operations listed are the essential or key operations, other hand operations are contributory.

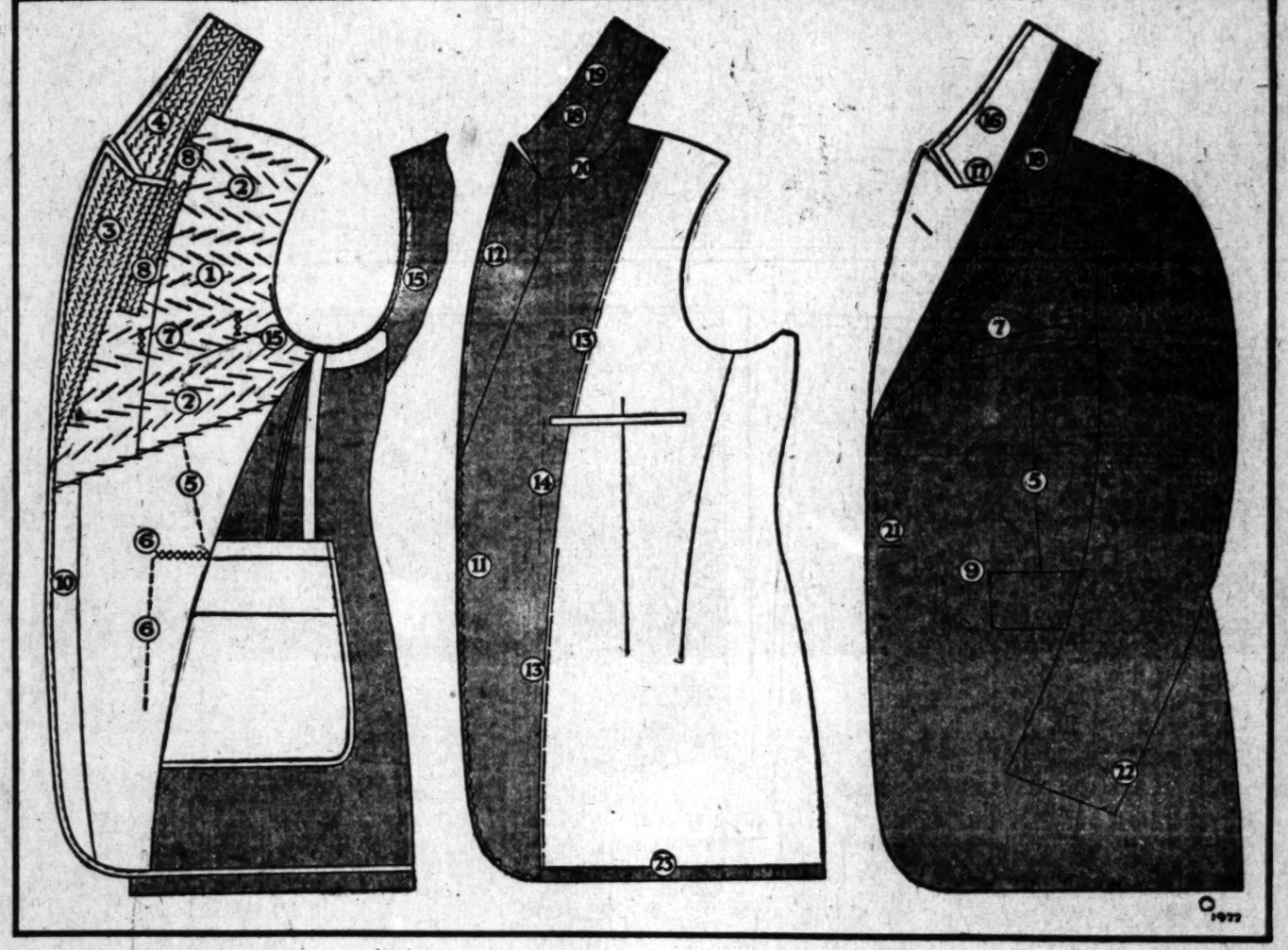

23 Hand-Tailored Points in Goodman & Suss Clothes

1 The canvas front is *hand padded* to secure not only softness but flexibility; one of the most important essentials to produce style and balance in the garment.

2 Canvas fronts are carefully *hand pressed* so that the proper effect may be developed in the front of the garment, and that the shoulder may lie smoothly.

3 Lapels are *hand padded* with small stitches to insure softness and the proper roll.

4 The under collar is carefully *padded by hand* for pliability.

5 The front darts are *hand tacked* with linen to hold the forepart correctly on the canvas.

6 The top and front edge of the lower pockets are fastened to canvas *by hand* to give strength to pocket and insure the front being held in perfect position.

7 Pocket welts are *hand felled* on all plain edge coats. Welts on all coats are *tacked by hand* to canvas with linen, to prevent sagging.

8 The bridle is *basted and padded by hand* to the forepart and tacked on the collar so that the front may hang evenly.

9 All flap pockets are *bar tacked by hand* with silk twist to give strength and durability to the pocket.

10 Tape is *hand felled* to the canvas in the front of the coat that the edge may remain in a smooth condition.

11 The outer edge of facing is securely *hand tacked* to the tape on plain edge coats to keep the edge firm and to prevent the edge from turning.

12 The seam in the edge of the lapel is *hand tacked* to the canvas to keep the edge flat and to insure a solid effect.

13 The facing is securely *hand tacked* to the canvas with linen thread to hold the front in place.

14 The inside breast pocket is *blind tacked by hand* to keep the right front absolutely secure.

15 The front and back arm eyes are *drawn in by hand* with linen thread with chain stitch, to insure a well-fitting armhole and to give ease and flexibility without allowing the armhole to stretch.

16 The under collar is *put on by hand* so that the length can be accurately adjusted and fullness properly distributed.

17 The under collar is *hand felled* to the neck gorge.

18 The top collar is *put on by hand* by expert tailors so that the leaf of the collar may lie perfectly.

19 The outer edge of the collar is *felled by hand.*

20 The neck gorge is *hand felled.* The facing and top collar are *drawn together by hand* not only where lapel meets collar but the entire length of the facing, so that at no point does the top collar overlap the facing.

21 The buttonholes are all reinforced and *made by hand.*

22 The sleeve vents and bottoms are *felled and tacked by hand.* Sleeve linings are also *hand felled and tacked.*

23 The bottom facing of coat is *tacked and felled by hand* to the forepart and linings are *hand felled* to the bottom facing.

The same super-custom tailoring embodied in our coats is applied to vests and trousers.

Tops of trousers are *hand felled*—pockets are *hand turned.* Trousers are carefully *shaped and shrunk by hand,* and satisfactory wear is insured by the special reinforcement feature in the crotch.

The above chart based upon the combined specifications of recognized leading merchants may be used as a fixed standard of quality tailoring

Goodman & Suss Clothes are, and will continue to be, 23-point hand-tailored

GOODMAN & SUSS CLOTHES

TAILORED AT ROCHESTER

"Art in tailoring"
our style book sent upon request

WINNERS IN THE TIMES' GREAT PRIZE CAMPAI

Left to right: Frank T. Hamilton, campaign department; E. B. Hollister, campaign department; William A. Henry, winner of the National and H. H Hollister, campaign manager.

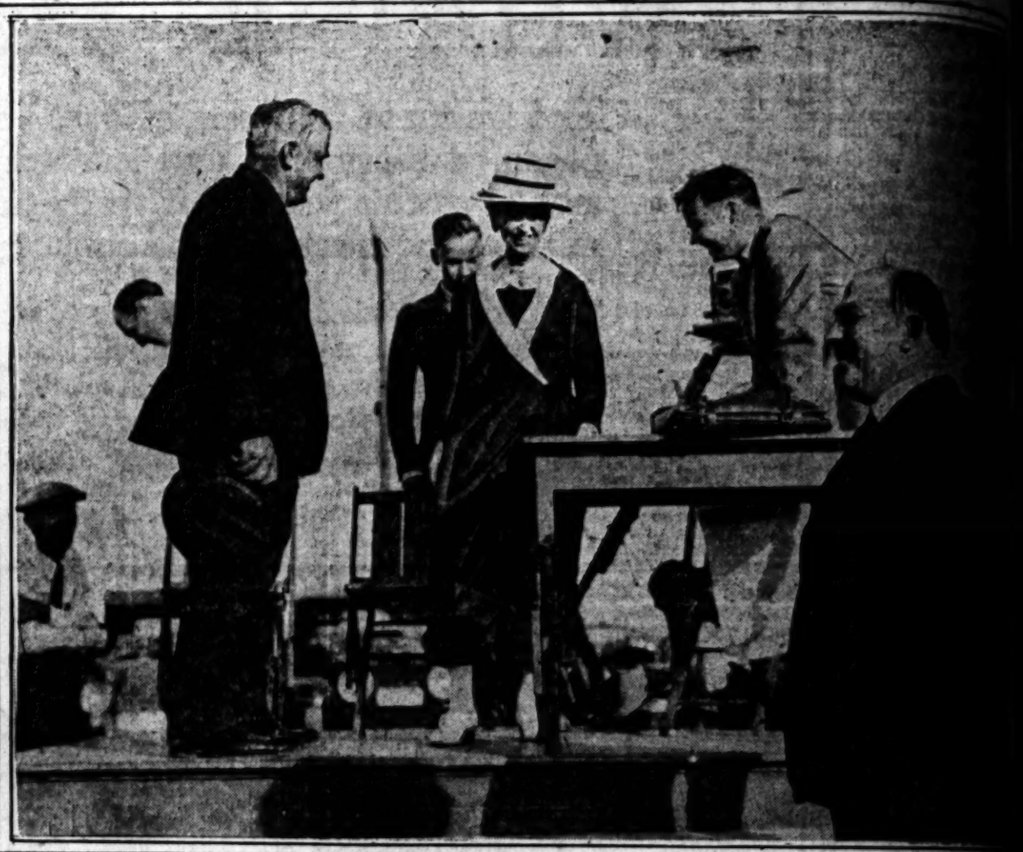

Mr and Mrs. M. L. Hazzard, winners of the $16,500 Wilshire Crest home, (left,) with H. H. Hollister and Frank T Hamilton.

H. H. Hollister congratulates Officer D. C. Huling, winner of the Marmon.

Part of the crowd at award scene

Left to right. Vivienne Morehouse, Whittier, winner of the Gardner; Mrs. Catherine Riverside, winner of the Maxwell, and W. G. Polcene and wife, winners of the

Patrolman E. T. Anderson, (left,) winner of the $8000 bungalow, shaking hands with H. H. Hollister.

William S. Hockett, (left) of Whittier, winner of the Lincoln, with Mrs. Hockett and H. H. Hollister, campaign manager.

...ER. 14, 1922.—[PART II.]
...PAIGN
...ast Yeast
...ves Marvelous
...Beauty to Skin
...How Proves How Com-
...n Quickly Beautified
...Through the Blood
...nothing in the world to-
...is promising such a sen-
...this simple discovery!
...person who has healthy
...and a ravishingly beau-
...complexion, and you have
...individual whose blood
...Yeast Has Cleared My Skin
...Quickly and Gloriously!"
...vitamines-and-iron.
...of Nature, "ironized
...being used by thou-
...and women with start-
...perfectly natural, results.
...yeast-vitamines-iron-
...iron in the form in
...exists in the human body.
...a rare mixture of yeast
...is yeast ironized, which
...all by itself. Muddi-
...yeast beauty robber, gives
...purity which nothing
...can produce. Pimples,
...spots, eruptions? They
...quickly as impossibility!
...looks fresher and younger
...rose-petal purity, vel-
...all natural! Imagine
...further beautified by
...cream and powder!
...is lovely. To have
...miracle! Begin taking
...Yeast today. There is only
...Yeast in the world, sold
...cakes at $1.50 a package,
...containing 40 tablets,
...is sealed. They never
...by mail. If'd only by
...Co., Atlanta, Ga. Get
...and be happy.
...BRIDGE-WORK
...ARTHUR FOSTER
...FORMERLY
...SALE DENTISTS
...PHONE 63544
...W. BROADWAY
...first sign of
...trouble apply
...esinol
...Gardner; Mrs. Catherine Reid,
...wife, winners of the Oakland
...complexion and
...powder, so that you need
...means to enhance your at-
...sign of skin irritation, of
...a pimple, itching or burning.
...Ointment, and see if it
...bring prompt relief. It con-
...soothing balsams, and
...is tinted colored that it may be
...upon surfaces without at-
...undue attention.
...with it.
...If it's CRESCENT
...you can
...serve it
...Where you
...see
...this sign
...HOO YUEN, HERBALIST
...Here in Los Angeles 30 Years
...& WING HERB CO., Inc.
...Broad. Olive Street. Tel. 64651.
...Hoo Yuen and Wing, Managers.
...You Are Invited to Call.
...Yuen Herb Remedies are acknowl-
...as world-famous remedies in all

Ain't it a Grand and Glorious Feeling?- - - - - - - - - -By BRIGGS

[Copyright, 1922, New York Tribune, Inc.]

People and Their Troubles

Elizabeth Jordan's Column.

BEFRIENDING A CHILD

"One of the worst messes a human being can get into," said the old lawyer, "is a mess in which a child figures. What I mean is this," he went on, expansively. "A good woman—we'll call her Mrs. Blank—falls in love with some poor child. Perhaps it is the child of the village ne'er-do-well, or of the village slattern. Perhaps she has heard that it is starved, neglected, abused. Anyway, it is an object of pity and she becomes first interested, then charmed. The child is a fascinating little thing. Mrs. Blank is childless. She borrows the youngster for long happy days in her own home. She learns the joy of having a child around. She brings the child gifts and clothes.

"At first the parents are indifferent to all this, or perhaps they are flattered, or perhaps they see a chance to get something out of Mrs. Blank. I have known of one case in which the drunken father regularly pawned or sold the child's clothes and gifts. Anyway, the thing goes on for a year or two, until Mrs. Blank's heart is wrapped up in the child. Then she makes the parents a proposition. They cannot support the child, and she can. She will adopt it, give it a good home, educate it, give it a chance in life.

THE TROUBLE BEGINS

"Then the fat is in the fire! Up till now, in the drunken father's eyes, the child may have been merely an object to throw things at; or in the eyes of his ignorant and selfish mother he has just been a nuisance. Now he suddenly becomes precious. They take alarm. They can't love him or support him or bring him up properly themselves, but there is one thing they can do—they can keep him from getting a chance anywhere else, and in nine cases out of ten they do it.

"I have just seen the end of a case, which lasted three years," he went on. "A certain very bright and extremely attractive little child was abused and starved and ill-treated by her degenerate parents. Some friends of mine, Mr. and Mrs. X., became interested in her. For three years she practically lived in their home and they grew devoted to her. Of course, the parents would drag her away occasionally, and then the X's would live in torture, knowing what the child was undergoing. But by exercising great tact and generosity and infinite patience they got her back again.

THE MISSING CHILD

"After three years of this they offered to adopt her. They were prepared to do anything—to meet almost any demand of the parents. But the day after they made the suggestion the child disappeared. It was plain that the parents knew where it was, but they would not tell. The X's family engaged me to find the child. I discovered that the parents had put it into some institution, I could not learn which one. The parents had covered all their tracks. Later, when I found the institution, I learned that the child had been adopted by another family. The parents took it away and put it into an institution rather than give it to the X's.

"They had forgot all about it and eventually the institution had found a home for it. The institution would not give the address of the new home, though by now all the X's desired was to be sure the child was happy and well-cared for.

"In the meantime the X's had gone through a terrific nervous strain. They had learned to love the child as if it were their own. They pictured it as undergoing all sorts of misery. Mrs. X almost landed in a sanatorium. After three years I got the new address. The child was dead.

"My advice to everyone is to keep out of entanglements with other people's children. Otherwise, there's a lot of trouble ahead of one!"

Questions Answered

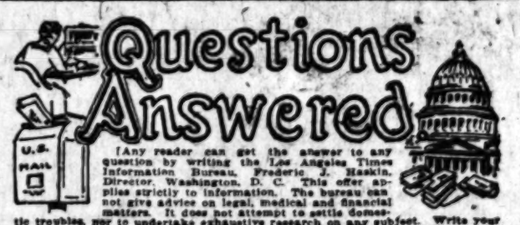

[Any reader can get the answer to any question by writing the Los Angeles Times Information Bureau, Frederic J. Haskin, Director, Washington, D. C. This offer applies strictly to information. The bureau can not give advice on legal, medical and financial matters. It does not attempt to settle domestic troubles, nor to undertake exhaustive research on any subject. Write your question plainly and briefly. Give full name and address and inclose 2 cents in stamps for return postage. All replies are sent direct to the inquirer.]

Question: What kind of an exhibit will the United States have at the Brazilian exposition?

H. L. B.

Answer: The sum of $1,000,000 was appropriated by Congress for a suitable building and exhibits at the Brazilian Centennial Exposition at Rio Janeiro, which will represent the progress and activities of the United States in so far as the government itself is concerned. Private enterprises will also be represented at the exposition, but they will not be housed in the government building. Firms doing business in South America formed a company and raised funds to insure that the business interests of the country would have adequate representation at Rio. A building known as the American Industrial Exhibition Building has been erected and practically all the space in it has been taken. It is expected, also, that the government will send a fleet to Rio during the exposition that will compare more than favorably with the naval exhibition of any other country.

Q.: When were italics first used?

G. H. M.

A.: Manutius, a Venetian printer, first used them about 1500, A.D.

Q.: Is there a government reward for finding cures for tuberculosis, cancer and other diseases?

H. E. S.

A.: Such a bill has been introduced in the House of Representatives. It provides for a payment of rewards after investigations of claims by the Public Health Service.

Q.: Did the gas mask provide the soldiers during the war, protect them against illuminating gas?

R. C.

A.: The Army mask which afforded protection against the gases used in warfare, would not be effectual against common illuminating gases.

Q.: Are foreign nations to be invited to the Philadelphia exposition in 1926?

W. L. M.

A.: The joint resolution of Congress, recently signed by President Harding, which indorsed the exposition, also provided that the President might invite foreign nations to attend.

Q.: Is the bite or sting of the stone fly dangerous?

W. V. B.

A.: The Department of Agriculture says that it is absolutely harmless.

Q.: How many automobiles are stolen and how many recovered?

A. H.

A.: In 1920 there were 30,046 cars stolen and 21,273 recovered. In 1921, 37,554 stolen and 26,517 recovered. The percentage of unrecovered cars rose from 29 per cent to 40 per cent.

Q.: Why is isinglass so called?

O. McC.

A.: This word is a corruption of the German hausenblas, the name for sturgeon. Isinglass is made from the bladder of the sturgeon.

Q.: How did islands happen to be called that?

H. T. P.

A.: This is an Anglo-Saxon word of which the derivation is not clear. Probably it followed the custom observed in saying headland, neck of land, tongue of land, brow of a hill, mouth of a river, back or foot of a hill and arm of the sea. Its resemblance to an eye led it to be called an island. The "s" probably resulted from confusion with the French word isle.

Q.: How much anthracite coal was being mined at this time last year?

A. W. McD.

A.: For the week ending August 12, there were only 29,000 tons, while in the corresponding week last year the output was 1,772,000 tons.

LETTERS TO THE TIMES.

What Osteopaths Want

LOS ANGELES, Sept. 6.—[To the Editor of The Times:] Mr. Sullivan, addressing a meeting of medical men in Pasadena, yesterday made a statement that "osteopaths "have been practicing for ten years and asks the question: what more do they want?"

The one and only thing the osteopaths want is relief from such intolerance, as was displayed by this speech. The osteopathic profession is entirely content to meet the same standards and be governed by identically the same law that regulates the old-school doctors.

We have since 1907 passed exactly the same State examination for licenses to practice that medical graduates have taken. Our initiative measure, No. 20, does not in any particular change the existing law. All that we ask is that this law shall be administered fairly. At present, the old-school doctors administer the law.

It is as unfair to have them administer the law for all other systems as it would be to pace their colleges and graduates in our power. Fair play demands that the law shall be administered as the Legislature intended. Its administration should not be left, as now, in the hands of one system.

The osteopaths, now licensed, want nothing for themselves, and our initiative contains no provision that will in any way benefit those of us now licensed. We are fighting to save the life of our college in this State. We ask the voters to create a self-sustaining board of osteopathic examiners to administer the existing law for osteopathic colleges and graduates. This board must operate without expense to the taxpayers.

The passage of this act will transfer our college and system from the power of a board that seeks to exterminate us, to the jurisdiction of the Governor, and a board that will regulate us under exactly the same law and standards that govern the old-school colleges and system.

HENRY W. FORBES, D.O.,
President California Osteopathic Association.

Mohammed's Folly

LOS ANGELES, Sept. 8.—[To the Editor of The Times:] One B. H. Williams writes: "Among the great teachers of the past Mohammed was the original prohibitionist." He should have added, "and those prohibitionists par excellence, the Mohammedans, have not produced a great man since Mohomet's time." It is plainly evident that Christ, the Great Teacher, was not a prohibitionist. History proves that the wine of His time was intoxicating, yet no utterance of His can be construed to favor, or even tolerate such bigotry, arrogance and injustice as has resulted from our so-called "prohibition." And I will contend that He, if on earth today, would denounce and repudiate prohibition as an evil that multiplies hypocrisy, crime and vice.

Prohibition is not conducive to happiness, health, morality, prosperity or progress. For each individual it has benefited, it has wrought incalculable injury to scores. It must be remembered that 75 per cent of our adult population used alcoholic beverages in prepro hibition days; yet only a very small percentage of these were habitual "souses." The wealthy do and will continue to have liquor as they wish. The masses, however, must suffer privation, or they must become sneaks, liars and law-breakers to obtain poisonous substitutes. No wonder vice and crime have been increasing far faster than our population. Men cannot be made good by compulsion; neither can beasts be made into men by legislation. Men possessed of true manhood will be men in spite of temptation and environment. But good, peaceable men are apt to rebel and grow refractory under unjust restraint—especially when arbitrarily denied the shelter, clothing, food or drink to which they are accustomed.

A. W. HAYNES.

Bell-Top Pants

LOS ANGELES, Sept. 7.—[To the Editor of The Times:] The much-discussed topic of the day as to the dress now being assumed by the fops around town is really of little interest to the real men or boys of Los Angeles.

Because some of the would-be he-flappers are wearing bell bottoms and toreador pants is no reason to believe that all of the men will wear them or that there is any possibility of it becoming the style for men.

There is always that class of the younger set that have to, through necessity, work hard, and at not altogether interesting work. Many times rough and dirty work throughout the day. This, in the modern youth with an insight into better conditions that he cannot at the present time aspire to, causes a reaction. The reaction from the conditions he has to go through in the day invariably show up in his dress and habits.

It is easy to notice who wears the flashy, extreme cuts and colors on the streets. Decidedly not the better class of people or those of refinement, but those who would aspire to the more luxurious and can only afford the clothes of moderate price and material.

This is not a reflection upon the persons wearing the extreme styles. It is merely human nature analyzed in this particular line.

So we see that extreme styles and flashy cuts are merely a cause that arises out of overdoing some particular desire to be popular in the eyes of the people, and such reasoning is that of the effeminite or egotistic nut who would masquerade in public for the benefit of all who can enjoy a joke when they see one.

H. E. LAFFING.

From Hermosillo

HERMOSILLO (Sonora, Mex.) Sept. 8.—[To the Editor of The Times:] Having lived many years in the vicinity of Los Angeles and having been a constant reader of your valuable paper, I wish to tell my friends living there, through The Times, where I am and what I think of this country. Hermosillo is the capital of the State of Sonora; the Gulf of California is the west line of the State. Agriculture, the only thing I know anything about, has a great future here.

There are millions of acres of fertile land where water can be easily developed. The people here are always glad to welcome Americans, and the officials give them all of the assistance possible. I will answer any letters I may receive from the readers of The Times, fully.

Hermosillo some day will be the Los Angeles of the west coast of Mexico, and that is saying something, for Los Angeles is certainly the best city on the west coast of the United States. Address me at Hotel Arcadia.

L. S. RIPLEY.

Faulty Vision Common

Examination of 10,000 employees in factories found 53 per cent with uncorrected, faulty vision. Of 675 employees in a typewriter company 58 per cent were found to be in need of glasses. Among 3000 employees in a paper box factory the percentage of normal was only 28.—[Exchange.

LONG-BELL
Doors
can be identified
by the LONG-BELL
Trade-Mark

LONG-BELL all California White Pine Doors are trademarked with the name of the manufacturer. This means individuality, unmistakable identification—the same kind of a buying guide you demand on other merchandise.

Buying by brand has come to be the accepted rule with practically everything we all use because the buying public long since learned that branded, identified goods are *dependable* goods. Certainly it is to the interest of the manufacturer who puts his name on his wares to make them the very best he can.

Ask your dealer for Long-Bell Doors. If he cannot supply you, call our Los Angeles Office and we will give you the names of dealers who have Long-Bell Doors in stock.

Los Angeles
This Legend does the "Los Angeles"—is all California White Pine, not a combination of woods. Easy to fit and hang, and to outlive for lath and hinges—saves 25 to 50 cents per door of carpenter's time.

An Exhibit of Beautiful Doors
See the Free Exhibit of Long-Bell all California White Pine Doors at
1109 LOEW'S STATE BUILDING
Open from 9:00 to 5:00

The LONG-BELL Lumber Company
LOS ANGELES OFFICE, 1109 LOEW'S STATE BLDG.
Telephone PICO 5645

(No. 42 of the series)

(Trade Mark Registered)
TRAVEL BY WATER

To San Francisco and Seattle
on the famous
"H. F. ALEXANDER"

The super-ship *"H. F. Alexander"* has established a new era in coastwise service—a *new standard* of speed—a *new standard* of luxury—a *new standard* of service—*just exactly* what the busy business man and discriminating traveler appreciates!

This new and magnificent vessel offers travel luxuries heretofore unknown to coastwise travel, combined with speed equal to that of the fastest trains—*unequalled speed* and *luxury*—all of the comforts, conveniences and luxuries of your favorite hotel or club without loss of time.

In addition to this distinctive vessel which sails for San Francisco and Seattle every Friday the splendid steamships *"Ruth Alexander"* and *"Dorothy Alexander"* sail alternately every Sunday while the steamships *"Admiral Farragut"* and *"Senator"* sail for San Francisco and Portland every Wednesday affording a most complete and attractive service

to San Francisco, Portland, Seattle, Tacoma, Victoria and Vancouver

FOR DETAILED INFORMATION APPLY:
LOS ANGELES—Cor. 5th & Spring Sts., (Alexandria Hotel) Phone Main 7282 or 13333
HOLLYWOOD—6409 Hollywood Boulevard—Phone Holly 9188
LONG BEACH—115 West Ocean Ave.—Phone 619-32
E. G. McMICKEN, Pass. Traffic Mgr., L. C. Smith Bldg., Seattle, Wash.

Reduced Round Trip Fares Now in Effect

Pacific Coastwise Service
The ADMIRAL LINE
PACIFIC STEAMSHIP COMPANY
H. F. ALEXANDER, PRESIDENT

Need Some Wall Paper?
The quick way to find where to buy it is to turn to the "Miscellaneous For Sale" columns in today's TIMES.

Activities and Plans of Women in Many Spheres.

SOCIETY

BY VIRGINIA WOODS

Mr. and Mrs. Doheny Entertaining

Mr. and Mrs. Edward Laurence Doheny are to be hosts this evening at two affairs—a dinner in honor of Col. and Mrs. William Eric Fowler and later in the evening a dance and supper party in honor of their house guests, the Hon. Anita Weir and the Hon. Isabella Weir of London.

The dinner is arranged for twenty-four guests and will be served in the Pompeiian room. Assorted autumn flowers are to adorn the table and the rest of the house.

Dancing will be in the tennis court and in the palm house in the garden. Two stringed orchestras will furnish music. One hundred and twenty-five guests are expeted.

Assisting Mr. and Mrs. Doheny will be Mr. and Mrs. Kirk B. Johnson, Mr. and Mrs. John Milner, Mr and Mrs. Bernal Dyas, Mr. and Mrs. Richard Jewett Schweppe, Mr. and Mrs. James Rathwell Page, Mr. and Mrs. E. L. Doheny, Jr., Mr. and Mrs. Anson Lisk and Mr. and Mrs. Silsby Spalding.

Touring South

Mr. and Mrs. Thomas Jefferson Douglas are visiting relatives and friends in Alabama, Tennessee and Texas and will not return until late in October. They will be domiciled for the winter with their son-in-law and daughter, Mr. and Mrs. J. Kirkbison of 111 Plymouth Boulevard.

To Entertain at House Party

Mr. and Mrs. William May Garland are to entertain with a week end house party at the Crags Country Club in honor of their sons, Marshall and Jack Garland who are leaving shortly for Harvard and Yale respectively. The company will motor over tomorrow and will remain until Monday. There are to be a dozen guests.

Return from East

Mr. and Mrs. C. M. Seeley and daughter, Miss Helen Seeley have returned from a three months' tour of the East. They went by way of the Panama Canal and spent a week in New York and Washington, and two weeks on the St. Lawrence River. On their way home they visited at Lake Louise and Banff and motored home from Seattle.

Here from New York

Frederick A. Warde, a grandson of the Shakespearean actor, Frederick Warde, is a guest at the Alexandria. Young Mr. Warde is engaged in business, but has been the recipient of much attention socially from his distinguished grandfather's many friends.

Returning from Beach

Mrs. Charles H. Sharp and her son-in-law and daughter, Mr. and Mrs. Everett H. Seaver and their children, Charles Katherine and Jimmy returned yesterday from their summer home at Santa Monica where they have been several months. Mr. and Mrs. Seaver have just returned from Del Monte where they went for the golf tournament.

Return from Canada

Miss Katherine Torrance and her brother, Louis C. Torrance, Jr., returned yesterday from a six weeks trip to Canada. They were in Banff, Lake Louise, Vancouver and Victoria and had a delightful time. Their mother, Mrs. Louis C. Torrance is in New York State.

In Bay City

Mr. and Mrs. Gordon Tevis who have been visiting relatives in San Francisco a week are expected home this week-end.

Visiting in East

Miss Florence Marsh left on Tuesday for an extended visit in the East. She will be with her uncle and aunt, Mr. and Mrs. J. E. Marsh in Belham, N. H., until next Tuesday and after that she will visit numerous girl friends who were classmates of hers at Dobbs Ferry.

Her parents, Mr. and Mrs. Robert Marsh and the younger children will probably spend the winter at their beach home in Hermosa.

Returning to New York

Mrs. Beatrice Brown Ginsberg and her young son, Jack and little daughter Madelyn, who have been guests at the Ambassador for some time will leave shortly for their home in New York and will sail for Europe soon thereafter. Mrs. Ginsberg came to California to remain a few weeks, but was so fascinated with the charms of the country that she remained more than a year. Many social affairs were given in her honor.

To say an revoir to her, Mr. and Mrs. Seymour Swarts have arranged a number of affairs at the Ambassador.

To Visit Seattle

Mr. and Mrs. A. Frank of the Ambassador are leaving tomorrow for a trip to Seattle and other Pacific Coast cities. They expect to be gone several weeks.

Prenuptial Affair

Mrs. Robert Fargo of 1632 North Kingsley Drive, gave a charming prenuptial tea in honor of her neice, Miss Mattie Pauline Fargo, who is soon to marry Dr. Charles K. Raber of Junction City, Kans.

Among the guests were Misses Emma Bishop, Ella C. Brunson, Leona Pequignot, Mmes. Augusta Sumpter Zumbro, Earl Dundas, Charles Saxton and J. T. McDonald.

Mr. Keith Honor Guest

Mrs. Vernon Latimer Brownell of Windsor Square gave a tea in honor of Charles Keith a visitor from San Francisco who is here exhibiting the famous William Keith collection of paintings at the Curtis Studios on Western avenue. Mr. Keith gave a short talk on his father's life and work.

Always in Style
The Pretty Complexion Nature Gave You
Nature made you more beautiful than you can make yourself.
JAP ROSE
Is the one soap that gives nature a chance to restore your genuine beauty.
Now 10¢
JAMES S. KIRK & CO. Chicago
JAP ROSE

THE jeweler's art meets the watchmaker's art on a high plane of beauty in our—

Ladies' Wrist Watches

Desirable on all occasions as dependable timepieces, they are shown in a wide variety of styles and unusual settings.

Visitors welcome

Until Sept. 30 this store closes every Saturday afternoon at 12:30.

Brock & Company
515 West Seventh Street
—Between Olive and Grand—

Milady Has Wide Range of Styles to Select From

Sketches of Latest Styles to be Seen Today

No. 1—Sports suit of knitted worsted, in one of the new autumnal browns, the unfastened jacket broadly banded by embroidery in sand and midnight brown, worn above a paneled blouse in Schecko printed silk. The hat, of brown velour, has as sole trimming a cleverly folded bandanna of heavy silk, printed in tones somewhat higher than the costume. No. 3—Afternoon dress of black Poiret twill and kloky, portraying the new irregular hem-line, faced with picot-edged ribbon in old blue. The fullness at belted hip line, the close-fitting basque-like top, the wide-belled sleeves—all are characteristics which will influence the forthcoming modes. No. 2—Wrap of silver kloky, banded and collared in French chinchilla and lined throughout with the new paper-thin velvet in cerise. No. 4—Evening gown of antique silver cloth with arm trim of square meshed silver lace, embroidered in two tones of metallic silver thread. Because of this gown silver will flow freely toward gowns and their trim throughout the season.

SHARP CHANGE SEEN IN DRESS

(Continued from First Page)

of the season; but drapery modified to the individual form, should be its meter and will be such, save in case of those servile imitators who follow along the beaten path, until that path is worn in ruts.

Side drapery, done into a wad with a blazon of cheap tinsel ornaments, already has somewhat salivated nice taste; and henceforth, drapery will be accomplished with care if the wearer would attain distinction. In fact, as shown in the afternoon dress of our sketch, drapery may give way to side fullness, the uneven hem-line of the skirt being attained by means other than usual.

Drapery, put to use in the coat dress, or the tailleur for street wear, is of necessity modified to the merest trace and the woman of superior taste will undoubtedly take a hint from this restrained use of a novel mode.

Skirt lengths, always a mooted feature of dress, are more than even mooted, if we heed the latest word from Paris; the word being that "skirts are shorter." Now, this does not mean that the "street chicken" who a year ago wore her skirts above the knee, may shorten them still further; but it means, rather, that she who was thinking of dragging on the ground a portion of her skirtly garment, may shorten it to moderate length.

It means, also, that sports and street skirts may retain a decent walking length—or shortness. This shortness may be regulated, too, according to the individual taste and to what is becoming. She of great rotundity need not henceforth render herself in appearance more than naturally rotund by wearing skirts extremely short; nor need she—if she be of a svelt-ness almost painful, don the long clinging skirt which gives her the effect of a wire clothes line out on parade. In a word, dress distinction today, more than ever before, is a matter of individual taste and discriminating choice.

Lace! A world of romantic association is brought to mind by the word. Old lace of our grandmothers; wedding lace brought forth from the family closets; lace created by the handiwork of peasantry in remote interiors and lace wrought on pillows by gentlewomen for pastime; by nuns shut away in the confinement of convents.

To the romance of those olden regulation laces has been added something new. When Paris said to herself ruminatively, "laces," she began thinking how to give to laces a turn which should relate them to the present. That she has attained the impossible no one will question, who fingers the laces used as adornment for the newest Paris gowns and wraps.

Take, as example, the evening gown pictured herewith. The lace train, accompanying the cloth-of-antique-silver dress, has as foundation an antique silver mesh in square, quite open weave and handwrought upon this is a bold design, done in metallic threads in several tones of silver.

Other laces shown are in silver and gold thread intertwined and wrought upon in splashing blooms of such colors as one might imagine growing in some futuristic garden of a never-never land. Then there are laces hand-embroidered on finest net, on organdy, on bolting cloth; and embroidery on lace itself—a gilding of fine gold. Dyed laces, aged laces, laces which seem to have been dipped in sunset or in melted rainbows.

Hats partake of the same latitude as does dress, large shapes vieing with those fitting tightly to the head; colors endeavoring to oust the ever-popular black. French women never fail to place within their millinery boxes at least one fine black hat and never are without a close shape, usually a toque or turban for occasions. Americans are learning the lesson and black forms the basis of the season's millinery, with such additions in the way of colors as may be found available especially with sports clothes.

Sports wear carries with it such latitude of dress that any woman may select whatsoever she best likes for street or other informal use and terming it "sports wear," may carry it off with unquestionable eclat. In fact, sports wear has come to mean any and everything comfortable for out-of-door wear. Skirts of comfortable walking length in matgrials of silk, wool or knitted fabric. Jackets or sweaters, capes or polos, warmth giving and at the same time unimpending; hats pliable and eye-shading; shoes lending wings to feet. Such may in a sentence define sports wear in its most practical expression.

For country club use there are modifications verging almost upon full dress, or at least attire for afternoon since the country club dinner club calls for something a trifle beyond the garments worn at golf or tennis, for horseback or the hike. Thus, where ends the range of actual sports clothes, in heavier fabrics, begins the glory of so-called sports silks in high colorings of Czecho-Slav or Russian, used for one-piece dresses or for blouses to enliven the more sombre skirts.

Of this realm, yet not confined to it, are the new knitted garments—dresses, three-piece suits, skirts, sometimes worn ensuit, sometimes singly. Truly, knitting has outdone itself in novelty along this line and few wardrobes will consider themselves complete without at least one of the delightful and practical new knitted garments.

Not to be outdone by dress, in novelty, shoes have stepped forward with unpreconditioned innovations. For example, the overturned top of the "Hottentot;" the Russian top-boot, extreme to the verge of the bizarre. Then, certain to be popular, is the new Colonial, a revival of the high-tongued slipper of many seasons ago, with the addition of the ankle strap.

These, with the various modifications of the oxford, the sandal and otherwise strapped shoe, will hold their own throughout the season. In Los Angeles, where we have foot styles all our own, ornamentation and fancy-colored laced will, as always, be chosen. It is here that our climate leads to a wide choice since dainty colors are here usable as in few other places. Nor is there danger that we shall adopt the "galoshes" of last season's popularity in eastern climates!

Diet and Health

By Lulu Hunt Peters, M.D.

Author of "Diet and Health, with Key to the Calories"

SMALLPOX, COMPLETED

I imagine you have had all of the smallpox you want by this time, and although there is a lot more I should like to give you, I shall stop for a while. This series I know is going to call forth a lot of conflicting statistics and horrible things to disprove what I have said, and you are going to wonder where you stand.

Will you please remember this: We are not claiming that some bad results did not happen from vaccination years ago. Even then they were infinitesimal compared to the good that was done. Better methods of vaccination are used now and the vaccine itself is rigidly inspected and regulated by the United Public Health Service. With proper care of a vaccination there should be no ill results.

If one were to live 10,000 years, life would still be too short for each of us to prove everything for ourselves and so we have to accept the accumulated knowledge of the ages, and we have to accept the authority of others. It may be at times that there is an apparent conflict of authority. Then we have to accept what we know as the weight of authority.

There is no conflict on the question of vaccination among the scientific leaders of our profession. It is true, as I told you yesterday, that you will find some doctors who are opposed to vaccination, but they are not the ones who have authoritative knowledge on the subject.

Again, as I told you yesterday, physicians change their opinions when the advance of knowledge warrants it and we would change our opinion on this subject under the same conditions.

Our scientific public research workers and officials who have handled many epidemics and whose integrity, education and training are unquestionable, believe that vaccination is the only method of control of smallpox. It is not true that these workers and other physicians have financial interests in the manufacture of vaccine any more than they have financial interests in other measures they might endorse.

Physicians are continually advising the drinking of milk, for instance, and saying that it is a most wholesome food, but you do not know of many physicians who sell milk or have an interest in a dairy. The fact that concerns make a living out of a commodity does not necessarily mean that the commodity is of no value. The more valuable a product is to the human family the more it should be encouraged, and the manufacturer of that product should make a reasonable profit from it. We all get profit from something we do if we are earning our living.

Nor is it true that physicians advise vaccination because it brings work to them. The large majority of vaccinations are done, and advised to be done, at the health offices where they are done free of charge.

I have given considerable space to the subject of vaccination for I believe our authorities when they say that vaccination protects against smallpox, and because there has been an alarming increase of smallpox in the United States the last two or three years, I believe you should know about it. In one State, in 1916, there were 248 cases of smallpox and in 1920 there were 4486—just eighteen times as many, and that State is one that is noted for the healthfulness of its climate and the efficiency of its health department. Other States show alarming increases also.

I know it seems like a fairy tale that the system, in manufacturing a defense against the disease vaccinia (cowpox) which will be manifested solely by the eruption at the site of the vaccination, could manufacture, a defense which protects against the loathsome disease smallpox. But history shows that it does.

I shall give you one further instance of this protection that is afforded. I quote from a pamphlet that is written by the Bureau of Public Health Education, New York City: "The city of Glasgow in 1901 had prepared an exposition at great expense, and when cases of smallpox began to be reported, realized that if something effective was not done at once the enterprise was doomed to failure. The city corporation, acting under medical advice, accordingly started a great vaccination and revaccination crusade. The entire medical profession of the city was employed in the work. The workers within the next fifteen months vaccinated 404,355 persons, leaving only 215,032 who refused to submit to revaccination. During this entire period not a case of the disease developed among the revaccinated, while among those not so protected there occurred a total of 1858 cases."

Tomorrow—I, I, I: I, Myself; I—Chapter XXVI.

Fashion's Forecast

By Annabel Worthington

LADIES' AND MISSES' DRESS

Combining the most popular summer style with two of the most popular summer materials is exactly what has been done with this jumper dress of tissue gingham with guimpe and sash of organdie. The tuck-like trimming bands on the skirt are bias folds of the material which certainly do add a charming note to so simple a frock as this. Any woman, even if she has little or no experience with the needle would find no difficulty in making this garment in about a day and a half and the cost would be little enough, say about $3.70 figuring tissue gingham at 35c per yard with organdie at 60c per yard.

The ladies' and misses' dress pattern No. 1467 is cut in sizes 16 years, 36, 38, and 40 inches bust measure. Size 36 requires 3¼ yards 36-inch material with 2¼ yards 36-inch contrasting. Price 15c, stamps or coin (coin preferred).

1467

When you order your pattern, we think it would pay you to enclose 10 cents extra to receive a copy of our SUMMER FASHION MAGAZINE which shows about 400 styles, including several pages of embroidery designs, and contains a seven-lesson course in dressmaking.

All orders will be handled by the branch office in Chicago and in order to eliminate the delay, in forwarding we have arranged to have order sent direct to the Chicago office. Unless otherwise specified all patterns are 15 cents each. No patterns are kept in the Los Angeles office of The Times. To get patterns send the price, in stamps or well-wrapped coins, and the number and size of the patterns desired to this address:

FASHION DEPARTMENT,
Los Angeles Times,
330 S. Wells St.,
CHICAGO, ILL.

Kellogg's SHREDDED KRUMBLES

Get them started right

Nothing is so vital to the health and physical and mental well-being of a child as the food it eats. *Don't neglect it!* Robust children are the result of proper nourishment! Many foods that fill American tables today can never produce a strong, rugged body because life-sustaining elements have been destroyed.

In Kellogg's delicious whole-wheat KRUMBLES—with the full, enticing whole-wheat flavor—you have for the first time in food history—you have the most perfectly balanced health food ever made! KRUMBLES contain *every food element the body needs*. KRUMBLES build strong, rugged bodies by making red blood and bone and tissue!

Every child should eat KRUMBLES every day. It is important that every member of your family should eat KRUMBLES because KRUMBLES supply new the strength of workers and sustain them as nothing else can! All grocers sell KRUMBLES.

The only whole-wheat food with a delicious flavor

Orange Label Special 10¢ Tea

Induces a cheerful influence!

A cup of really choice tea—Ridgways Tea promotes the good cheer that belongs to fellowship at any occasion.

Also sold in 1 lb., ½ lb. and ¼ lb. TINS

"The First Thing You Think Of"

Ridgways Tea

GOLD MEDAL WINNERS

We call to the attention of the two million readers of "MAIN STREET"

BABBITT

By Sinclair Lewis

Author of "Main Street"

On sale everywhere today, $2.00

"The Significance of Sinclair Lewis" by Stuart P. Sherman, 32 pages, paper cover, 10 cents postpaid.

Harcourt, Brace and Company, 1 West 47th Street, New York

Gigantic
Sample Sale
Upholstered
Rudin's Furniture
Exhibited at the Recent Industrial Pageant
Now Offered
at a Tremendous Discount

Rudin Quality and Rudin Values are displayed and offered in greater measure than ever before.

Hundreds of Suites, Chairs and Davenports Greatly Reduced

Specially made for the recent Industrial Exposition—example of highest quality materials and color schemes in the very latest styles are now offered at prices to meet the most discriminating buyer. Things unseen count most in buying upholstered furniture. Fine points in construction—things that you cannot see but that determine the actual "life" of your furniture are what you really buy in upholstered furniture.

The Rudin Furniture Shop

Is a combination of licensed designers, cabinet makers and upholsterers. We specialize in upholstered and overstuffed living-room furniture only and nothing else, and this we manufacture ourselves and do not buy elsewhere. Therefore, our guarantee means a lot to you!

Upholstered Davenports of high quality and your choice of covering as low as $48.00. 3-piece suites as low as $85.00. Odd chairs as low as $16.00.

709-711-713-717 West Jefferson St.

Cap that never fits

"NO harm can come to *me* from coffee or tea," is what so many people say. Yet those same people are often quick to note the signs of coffee harm in others.

How familiar the danger signals are—upset digestion, sleepless nights and irritability—all warnings of the nervous breakdown that lurks just a little way ahead. How easy and how delightful the escape—by drinking delicious Instant Postum instead of the beverages that contain the irritant caffeine.

Instant Postum is the tempting cereal drink made from roasted wheat. It is prepared instantly in the cup by the addition of boiling water. Its snappy flavor is not unlike that of coffee.

It is safe for everybody in your household including the children, and there's nothing in Postum to keep you awake even if you drink it at midnight.

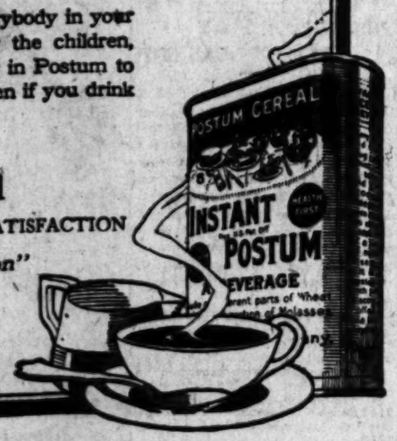

Postum
—FOR SATISFACTION
"There's a Reason"
Postum Cereal Co., Inc.
Battle Creek, Mich.

LOCAL SAILORS ESCAPE DEATH

Cruise to Cerros Island Almost Fatal

Overton and Spaulding Get Knocked Overboard

News Withheld Rather Than Worry Friends

Eugene (Fritz) Overton, vice-commodore of the Los Angeles Yacht Club, and party arrived safely at San Pedro yesterday from a one month's cruise to Cerros (Cedros) Island, 500 miles south of this port, off the west coast of Lower California.

Facts regarding the narrow escape from drowning of Capt. Overton and Rufus P. Spaulding became known last night.

KNOCKED OVERBOARD

On the first night out, shortly before midnight, Capt. Overton was knocked overboard by the boom. The metal cap came off at the end of the boom at a time when Capt. Overton was alone on deck. The engineer had gone below to check up the engine. The vessel was traveling under power and Capt. Overton's life was saved by his presence of mind in grabbing the log line, which cut his hands severely as he was whipped through the water. He cried lustily for help and all on board rushed to the deck. A quick order was given to reverse the engine and he was saved. Had he not been able to grasp the log line he would undoubtedly have been lost at sea in the darkness of night.

When twenty-five miles off Cerros Island, at 4:25 a.m., a stanchion against which Mr. Spalding was leaning gave way and he fell into the sea. Fortunately he grabbed a rope as his hand brushed over the side of the vessel. Both of these men are experienced sailors and consider their escape providential and hold that in each instance the hazard was in no sense the result of carelessness.

"It only goes to show how careful people must be when cruising," said Capt. Overton yesterday. "We did not write any of these facts home, as we did not want our friends to worry, but now that we are safely back I do not hesitate to say that my escape was really miraculous—just the luck of being able to grab the log line. I knew it must be there and paved for it in the darkness, and when I felt its cut against my arm, I knew that I had been born lucky.

"My personal observation leads me to refute reports regarding unkind treatment of American yachtsmen by Mexican officials," said Capt. Overton. "The utmost courtesy was extended to us by the officials of Ensenada, and I am satisfied that if yachtsmen go into Mexican waters properly equipped with the documents required by law and hoist a quarantine flag upon entering the port of Ensenada, no trouble will be encountered. Reports to the contrary only jeopardize the amicable relations which should exist between Mexico and the United States. We found prices at least fair in Ensenada and the treatment received was above reproach."

"The fishing off Cerros Island was so good that double and triple strikes by yellowtail and sea bass were the order whenever we cast our bait during the eight days we visited there," said Mr. Spalding. "We got one deer, and had plenty of quail, snipe, sand pipers, rabbits, turtles and other fish and game. An abalone cannery is being established at the south end of this island which probably will mean some more business for the Los Angeles harbor."

Home of Late Dr. Burdette Will be Razed

By a "Times" Staff Correspondent
[EXCLUSIVE DISPATCH.]

PASADENA, Sept. 13.—Sunnycrest, the former home of the late Dr. Robert J. Burdette, purchased two years ago by T. W. Warner of Muncie, Ind., a millionaire automobile manufacturer, is to be torn down to make room for a larger and more modern house, it was announced today.

The house has as its most famous feature a window bordered with a picture frame with a view of the mountains. This the preacher-lecturer used to show to his visitors with the words:

"And here is my million-dollar picture."

Mr. Warner is expected to return to Pasadena December 15 to supervise the erection of the new house.

INCOME TAX DUE

Collector Expects to get $7,000,000 From District

The third income tax installment is due and payable at the office of Collector Goodcell tomorrow. He predicts that the September payments in this district will aggregate $7,000,000. Notices to 20,000 income taxpayers have been sent through the mails.

Up to July 1 $500,000 in unidentified collections were carried on the books of the collector, and it required a force of special Federal authorities to run down and properly credit this large sum. Taxpayers are urged to write their names plainly and specify the tax they are paying. Cash sent in is always at the risk of the sender.

LONG WAIT FRUITLESS

Husband Says He Loves Her, but Gone Four Years

Claude F. Owen, apparently from the tenor of a note he wrote his wife, Jessie M. Owen, is trying himself out.

The note was an exhibit in Judge Summerfield's court yesterday where Mrs. Owen was granted a divorce. It read in part:

"I love you in my own way, but I must have my fling. I may come back some day, but you will have to wait.

"When I come to the conclusion that I need only you in my life, I will come home."

Mrs. Owen, married eighteen years, waited nearly four years for him to return.

Economy
Another Reason for Choosing Firestones

Quality has become so definitely associated with Firestone that there are still some users who fail to appreciate the price advantage this name insures. In pledging Most Miles per Dollar, it is a fundamental Firestone policy to offer the lowest prices at which true quality can be maintained.

Long and intensive planning, more effective organization and a raw material market that was never so favorable today permit the sale of Firestone Gum-Dipped Cords at the lowest prices in history.

It is logical therefore that current sales of these sturdy, dependable tires should surpass all previous records. The performance of Firestone Cords on thousands of cars establishes beyond dispute the fact that they give Most Miles per Dollar.

Firestone offers price, but emphasizes quality—the quality that only superior processes such as double gum-dipping, air-bag cure and rubber blending and tempering can obtain. Dealers in all localities are prepared to serve you.

Most Miles per Dollar

Firestone
GUM-DIPPED CORDS

FABRIC	
30 x 3 Oldfield "999"	$ 7.90
30 x 3½ Oldfield "999"	8.90
30 x 3	8.95
30 x 3½	10.65

CORD	
30 x 3½ Regular Size	$12.45
30 x 3½ Extra Size	14.65
32 x 4	20.15
32 x 4½	27.70
33 x 5	44.95

Other sizes at proportionate prices. (Tax free)

JUST RECEIVED A LARGE SHIPMENT
LATEST MODELS 1923 GETZ WASHERS

Do not make your purchase until you have allowed us to give you a demonstration on any one of the following "labor-saving" and "clothes-protecting" Getz Washers. 20 years' experience in manufacturing Washing Machines assures our patrons of a never-failing supply service.

American Beauty
(Oscillator)
$150.00

When you buy this American Beauty Washer—your cares and worry of laundry expense are gone forever. Exclusive shift starts this washer by imperceptible movement and reverses the tub to center without the aid of springs. 50% added agitation washes the clothes quicker and cleaner. 52 strokes to the minute. No bolts or rivets in the construction of this tub to tear clothes.

Cash or Easy Payments

Getz Cylinder
$125.00

The Getz is a perfect cylinder machine. Washes your finest lingerie and daintiest linens, baby clothes and blankets and other heavy garments. It thoroughly cleans the clothes equal to your own hand washing. The "two-way" cylinder makes one complete revolution forward and a complete reverse revolution—22 complete revolutions to the minute.

Strong
Safe
Durable
Beautiful

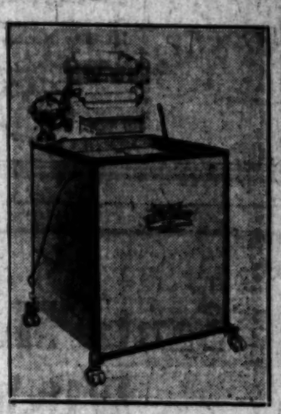

Getzit Oscillator
$110.00

The "Getzit"—like the American Beauty—is enclosed in a cabinet for attractiveness and safety. It has a 6-sheet capacity—it is the surprise and wonder of every one who has seen or used this machine. You can start and stop it instantly without the slightest jerk or jar. A washer superior to any on the market at the price—$110.

GETZ WASHING MACHINES ARE GUARANTEED MECHANICALLY BY THE FACTORY TO US
We transfer this guarantee to all purchasers of any Washing Machine sold from our local salesrooms.

THE GETZ WASHER SALES COMPANY
910 South Grand, Los Angeles — Phone Broadway 376 — 646 Pine Street, Long Beach
Direct Factory Representatives—Dealers Wanted.

WALL PAPER
See "Miscellaneous For Sale" columns in today's want-ad section of THE TIMES.

PAINTS! PAINTS! PAINTS!
See "Miscellaneous For Sale" columns in today's want-ad section of THE TIMES.

Armstrong's Linoleum

for Every Floor in the House

You live on it
Stand on it
Walk on it

Keep your possessions on it

LOTS of things have been tried for floors—earth, stone, tile, cement, and wood. All have their good points and their drawbacks.

What would you say of a floor that combined the beauty of tile and wood with a resilience and smoothness possessed by neither—a floor that was not cold to the touch, that was waterproof and never needed costly refinishing—a floor that did not absorb grease, that could be bought in almost any color or pattern desired, that was permanent and not expensive?

What would you say of a floor like that?

Well, that is the kind of floor that linoleum makes. Modern linoleum is not just a floor covering, but a real floor. When properly laid it combines the advantages and has none of the disadvantages of other types of floors.

The best way to lay linoleum over wood is to cement it over a layer of builder's deadening felt which has previously been glued to the bare floor boards.

Real linoleum has weight and strength. It is a composition of linseed oil, ground cork, and tough burlap. There is body to it.

Not all people can tell by sight the difference between linoleum, a floor material, and floor coverings with a pattern which, while they are not called linoleum, are sometimes mistaken for it. Genuine linoleum has a burlap back and does not tear easily.

Look for the Circle "A" trademark on the burlap back and you can be sure you are getting Armstrong's Linoleum, which is genuine linoleum.

Armstrong's Linoleum Rugs

For people who live in apartments or who have houses on short leases and consequently do not wish to install permanent linoleum floors, Armstrong's Linoleum is also made in the form of bordered rugs. Thirty attractive patterns in four sizes from 6 x 9 feet to 9 x 12 feet.

ARMSTRONG CORK COMPANY, LINOLEUM DIVISION
Lancaster, Pennsylvania
San Francisco Office—Rialto Bldg., 116 New Montgomery St.

Look for the CIRCLE "A" trademark on the burlap back

Santa Monica's Wilshire

Santa Monica has its Wilshire District the same as Los Angeles; one is a continuation of the other—the same high ground, the same high class restrictions and improvements.

WILSHIRE BOULEVARD TRACT in Santa Monica is the best of the Wilshire District; fronting on Wilshire Boulevard three blocks, from 22nd St. to Chelsea; and extending north from Wilshire two blocks to Washington.

You will expect high prices in WILSHIRE BOULEVARD TRACT; but here is the big surprise you can still get large lots at opening prices of $750.00 and $800.00.

Think of such low prices in the Wilshire District of Santa Monica! But not for long at these prices; you should stop and investigate now.

Johnson & Stadleman
Tract Office,
23rd and Wilshire.
Phone 21194 Santa Monica.

Mills, Fraser Company
1247 4th St.,
Phone 21242
Santa Monica.

DOCTORS HEAR MEDICAL TALKS

Roentgen Ray Society Holds Convention Here

Lectures on Diseases Occupy Delegates' Time

Tuberculosis Subject to be Taken Up Today

Today's session of the American Roentgen Ray Society, which is holding its twenty-third annual convention at the Ambassador, will deal with tuberculosis and allied diseases. Among the many lectures to be given are "Value of the X-Ray in Diagnosis of Pulmonary Tuberculosis," by Dr. Leopold Jaches and Dr. Harry Wessler of New York and "New Growths Within the Chest" by Dr. J. N. Hall and Dr. S. B. Childs of Denver.

In the afternoon there will be an executive session of the society. Officers for the coming year will be elected. A dinner-dance is to be held this evening at 7:30 p.m. at the Ambassador for members of the society and their guests.

HEAR ADDRESS

A large number of local physicians as well as members of the society attending the convention were present last night at the deliverance of the Caldwell lecture on "The Scientific Basis of Short Wave Length Therapy" given by Dr. William Duane, professor of physics at Harvard.

The report of a case of so-called "Marble Bones" by Dr. W. G. Alexander of Evanston, Ill., was attended with much interest during the morning session. This is the eighth case of the sort reported, the first case being described in 1904. Dr. Alexander said in part:

"The disease is of unknown origin. The pathological findings consist of a very high degree of calcification of all the bones in the body with the deposit of lime salts in the soft tissues in some cases. The condition differs from any other known disease in that no bone in the body is exempt from the change. The condition is considered by Schultze as a case of very marked deposit of calcium salts overlying an earlier rickets."

Another lecture in which much interest was shown was the "Report of Twenty-Five cases of Transposition of Viscera" by Dr. L. T. Le Wald of New York. The number of individuals examined greatly exceeds those operated upon, said Dr. Le Wald, because of the fact that X-ray examination reveals the condition so readily.

OTHER LECTURES

"There is a possibility of the condition being overlooked in a roentgenogram made on a duplicated film unless the sides of the body are definitely marked," Dr. Le Wald said.

Other lectures were: "Some Interesting Bone Cases," by Dr. W. L. Brown; "The Diagnosis and Treatment of Bone Lesions," by Dr. Joseph Bloodgood; "The Symphysis Pubis in the Roentgenological Study of the Sacro-Iliac Joint," by Dr. W. E. Chamberlain; "Bi-Lateral Sacro-Iliac Arthrosis Obliterans," by Dr. E. S. Blaine.

GOLDEN STATE MOOSE ACTIVE

About 700 friends and members of Golden State Moose Lodge were present at the first of a series of public theatrical productions last night in the Hill-street clubrooms. The first production was directed by Bobby Miller, old-time vaudeville star. Secretary Hurley was introducer, and Brother Peterson was manager of props.

GIRL IS AGENT FOR UNCLE SAM

Miss Louise Fox

Miss Louise Fox, formerly of New York City, and now a resident of Los Angeles, has been appointed cashier of the local United States Veterans' Bureau with offices at 322 Pacific Mutual Building, according to an announcement made yesterday.

Full authority has been given Miss Fox to accept premium payments on government insurance, in order that the ex-soldiers living in this vicinity will not have to forward their payments to the headquarters office in Washington, as heretofore.

She will also accept repayment of loans on government insurance policies and to reinstate and convey government insurance.

OBENCHAIN BOAST ON JURY TOLD

Two Women Jail Inmates Assert Madalynne Said She Knew Jurors' Views

Information that Mrs. Madalynne Obenchain boasted that the last jury chosen to defend her was "all right," so far as she was concerned, and that she was acquainted with the belief of certain of the jurors, is said to have been given Dep. Dist.-Atty. McCartney by Mrs. Maybelle Roe, and Nora Hall, now in the County Jail. Mrs. Roe was convicted of murder for the slaying of McCullough Graydon in a rent row at Venice. Nora Hall has been in the jail for several months.

Mrs. Roe and Nora Hall were taken to the District Attorney's office by Supt. of Criminal Investigation Manning of the Sheriff's office, and there they were questioned at length by Mr. McCartney regarding statements said to have been made in their presence by Mrs. Obenchain. Those statements, it was said, will be reduced to writing and filed as affidavits with the committee of the Los Angeles County Bar Association, investigating charges against Deputy McCartney and his wife, Mrs. Alice G. McCartney. About thirty other affidavits relating to the Obenchain case and to the question of asserted attempts to influence jurors have been filed with the committee by Mr. McCartney.

DAHLIA .. THING .. OF .. BEAUTY

Flower Show Expected to Attract Throngs

Miss Laura Benham With Exhibits

THE people of Los Angeles, and especially visitors in the city, are invited to the Ambassador Hotel grounds today, tomorrow and Saturday to see what the sun and soil of the Southland, combined with the intelligence of man, can produce in the way of floral beauty with the dahlia family alone.

Every variety of dahlia cultivated by enthusiastic growers of Los Angeles and vicinity will be on display at the third annual dahlia show which is being held under the auspices of the Dahlia Society of Southern California. Several acres have been set aside for the exhibition and, according to Dr. G. S. Archer, the exhibits are more varied and brilliant than ever before.

Details of the exhibition were arranged by Dr. Archer, president of the Dahlia Society, and a committee consisting of Charles Gutting, J. L. Moyse, T. T. Shock, D. T. Reichart, Frank Mulkey, James Lawshe and L. Swisher. Prizes will be awarded in forty-one events to growers presenting the finest displays.

Thousands of persons from the Southland, who have learned to love the dahlia and who hold this flower in the same high esteem that they do the rose, are expected to attend the exhibition and to get pointers on how to cultivate the many varieties.

"Those who think of the dahlia only as a large red or white blossom, remembering only the old-fashioned varieties, have no conception of the marvels of beauty that have been developed within the last few years," said Dr. Archer. "It is doubtful if any other flower holds such possibilities for va-

OFFICIAL VOTE COUNT LISTED

Los Angeles County Gives Authoritative Result

Few Changes From Returns of Election Night

Richardson and Moore Gain Heavy Majorities

The complete and final official report of the vote cast in the primary elections in Los Angeles county August 29 was made public yesterday. The figures show that in the gubernatorial race Richardson got 64,483 votes in this county, Stephens 49,191 and Woolwine 9670. For United States Senator, Moore got 63,316, Johnson 49,757 and Pearson 13,643. These figures are in about the same ratio as the semi-official and incomplete figures given out just after the election.

A peculiarity of the returns is that while he was the Prohibitionist candidate, Randall got 11,659 votes from Republicans for Congressman from the Ninth District. However, his Prohibitionist vote of 2989 is all that goes to his credit.

Osborne for Congressman from the Tenth District was listed on both the Republican and Democratic tickets, but his Republican tally of 42,369 goes to his credit. His Democratic vote was 8513.

Sheriff Traeger's vote was 103,674 and Kelley's 26,861. Superior Judges Summerfield and Wood received votes enough to elect them at the primaries, which eliminates Judge Weyl, Louis M. Powell and William J. O'Brien from the November ballot.

The report follows. Where no party is indicated, the office is Nonpartisan.

UNITED STATES SENATOR

Moore (Rep.)	63,316
Johnson (Rep.)	49,757
Pearson (Dem.)	13,643
Sinclair (Soc.)	1,255

GOVERNOR

Richardson (Rep.)	64,483
Stephens (Rep.)	49,191
Woolwine (Dem.)	9,670
Jones (Dem.)	9,181

LIEUTENANT-GOVERNOR

Rominger (Rep.)	53,355
King (Soc.)	1,181
Young (Rep.)	47,677
Shearer (Dem.)	15,136

CONGRESS

Ninth District—

Lineberger (Rep.)	29,527
Randall (Proh.)	2,989
Oastler (Rep.)	2,070

Tenth District—

Osborne (Rep.)	42,389
McDonald (Rep.)	12,896

SUPREME COURT

Chief Justice

Wilbur	95,745
Lawlor	85,234

Associate Justice

Kerrigan	48,213
Sloane	73,730
Seawell	36,877
Shurtleff	47,249

DISTRICT COURT OF APPEAL

Division 1, District 1

Shaw	42,309
Houser	77,416

SHERIFF

Traeger	103,674
Kelley	26,861
Smith	7,748

ASSESSOR

Hopkins	109,656

SUPERVISOR

Third District—

Woodley	11,746
Conaway	5,884

Fifth District—

Wright	10,252
Glenn	5,024
Fawkes	3,228

SUPERIOR COURT

Hahn	65,379
Lucas	48,572
Summerfield	90,153
Toland	50,845
Wood	87,750
Doran	54,888
Weyl	35,637
Craig	65,564
Schmidt	40,003
Thompson	42,634
O'Brien	28,206
Powell	31,865
Kendrick	41,051

STATE SENATE

Thirty-fourth District—

Lyon (Rep.)	13,114
Winterer (Rep.)	7,603

Thirty-sixth District—

Johnson (Rep.)	7,571
Mather (Rep.)	6,961
Burger (Dem.)	1,809

Thirty-eighth District—

Yonkin (Rep.)	3,279
Lewis (Rep.)	3,323

STATE ASSEMBLY

Sixty-first District—

Weller (Rep.)	5,847
Eberhard (Rep.)	3,820

Sixty-second District—

Pomeroy (Rep.)	3,460
Howard (Rep.)	1,597
Bechtel (Rep.)	3,372

Sixty-third District—

Graves (Rep.)	10,494
McNamara (Rep.)	1,774

Sixty-fourth District—

Lyons (Rep.)	3,170
Walls (Rep.)	822
Kelley (Rep.)	931

Sixty-sixth District—

Benton (Rep.)	1,803
Emme (Rep.)	2,037
Sheer (Soc.)	98

Sixty-seventh District—

Creller (Rep.)	2,292
Miller (Rep.)	3,350
Leddy (Rep.)	1,118

Sixty-eighth District—

Mitchell (Rep.)	2,285
Lee (Rep.)	1,724
Forester (Rep.)	1,633

Sixty-ninth District—

Dawson (Rep.)	3,231
Scofield (Rep.)	1,567
Snyder (Rep.)	3,204

Seventy-first District—

Carter (Rep.)	1,564
Battey (Rep.)	550
Breard (Rep.)	322
Burke (Rep.)	1,147
Colden (Rep.)	996
Horn (Rep.)	1,483

Seventy-second District—

Badham (Rep.)	3,996
Stearns (Rep.)	2,426
Ryan (Rep.)	938
Hyland (Rep.)	773
Pratt (Rep.)	589
Clifford (Soc.)	44

Seventy-third District—

Bromley (Rep.)	2,210
Edmonds (Rep.)	1,171
Lawrence (Soc.)	83

Seventy-fourth District—

Greenwood (Rep.)	783
Brown (Rep.)	256
Hubbard (Rep.)	193
Roberts (Rep.)	1,492
Pitts (Soc.)	43

Seventy-fifth District—

Baker (Rep.)	2,533
Hirsch (Rep.)	432
Crouch (Rep.)	963

STATE TREASURER

Johnson (Rep.)	28,103
Brinkop (Rep.)	41,586
Millan (Rep.)	25,509

CONTROLLER

Riley (Rep.)	80,628
Hammond (Dem.)	13,736

SECRETARY OF STATE

Jordan (Rep.)	88,540
Jensen (Proh.)	3,906

SURVEYOR-GENERAD

Locklin (Rep.)	22,899
Kingsbury (Rep.)	57,092

POLICE JUDGE
(Los Angeles)

Adams	23,776
McCulloch	11,845
Chambers	41,777
McGann	16,107
Conlin	13,825
Morse	12,422
Cosby	18,866
Richardson	38,089
Crawford	33,636
Sheldon	21,885
Frederickson	32,227
Groom	9,468
Hooper	30,527
Hosick	18,262

JUSTICE OF THE PEACE
(Los Angeles Township)

Baird	37,119
Baxter	13,141
Brown	24,705
Pollette	30,060
Forbes	31,193
Glover	16,831
Hanby	34,203
Hinshaw	23,527
Lincoln	18,589
Nelson	9,013
Scott	34,101
Wood	34,209

PILGRIMAGE PLAY SEASON NEAR END

But nine more performances of the Pilgrimage Play remain before the closing of the season. Tonight's audience will be augmented by a large group of residents from Manhattan and Hermosa beaches. Whittier will be represented Friday night, this being the second civic excursion from that community this season. Employees of the Fifth Street Store will attend the play in a body the same evening.

Seats will go on sale this morning for the eleventh and last week of this world-famous drama. It is urged that those desiring to see the play make their reservations at the earliest possible moment. The main box office is located at 716 South Broadway in Barker Brothers, telephone 10433 or Pico 1344.

New Rugs— New Draperies

The new Wilton Rugs are floor coverings of exceeding richness—deep-textured; lovely as to colorings; and patterns exquisite in design.

We are showing many New Wilton Rugs in the wanted 9x12 size, the prices of which range from $70 to $150. Other sizes proportionately priced.

New draperies form delightful mazes of color and shadow of rare design, of airy lightness.

Sunfast velours, richly colored, $6.50 a yard.
Non-Sunfast Velour, as low as $2.85
Satin-Striped Damask, $6.50.
Sunfast Shirt, $4.75.
Fiber Silks, $3.85 to $6.
Sunfast Gauze, $3.25
Cotton-Warp Prints, $2 to $3.
Silk-Warp Prints, $4.
Cretonnes, 50c to $3.50.
English Madras, $1.85 to $4.50.

We Invite You to See Our Window of Armstrong Linoleums

An education in the production of this famous floor covering. By means of splendid photographs and explanations of process, it takes one from the field of flax (from which the foundation is spun) to the tropical forests, whence comes the wear-resisting top layer of cork—from the very first step in production to the splendor of the finished product.

We are showing broad assortments of these Linoleums—all shades and designs; and our men are experts in laying them.

Convenient Investment Terms

Birch-Smith Furniture Co.
737-741 South Hill Street
60402 Bdwy. 128
"The Home of Nationally Advertised Goods"
Fireproof Storage Warehouse in connection. Private Locked Rooms. Packing, Storing, Shipping.
Phone South 2392 for Information.

Teeth Examined Free

Have You Bad Teeth?

Neglect anything but your teeth. If you neglect decayed teeth they will cause all sorts of ailments that cost you untold money and much suffering. Care for your teeth now and enjoy life.

22-K Gold Crowns, $4; Plates, $

Drs. Hawtle & Stead
SYSTEM OF
NEW METHOD DENTISTS
Second Floor, Howland & Dewey Building
512 SO. BROADWAY PICO 1

for Sleepless

The sufferer from habitual [illegible] find that the daily use of [illegible] will do much to restore [illegible] upon which healthful sleep depend. ENO removes [illegible] the blood brought about by [illegible] the eliminatory functions [illegible] that tranquility of mind [illegible] refreshing sleep. All [illegible]

ENO FRUIT SALT

Agents for N. America: HAROLD F. RITCHIE & Co., Inc. New York, Toronto, Sydney, Wellington

Rugs---
Draperies
s of exceeding rich-
gs; and patterns ex-
in the wanted 9x12
to $150. Other sizes
f color and shimmer,
a yard.

to See
of
noleums
floor covering. By means
process, it takes one from
spun) to the tropical for-
of cork—from the very
nished product.
Linoleums—all shades, all
m.
erms

Smith
e Co.
ill Street
Bdwy. 138
Advertised Goods"
nnection. Private Locked
ring, Shipping.
r Information.

ou Bad Teeth?
Painless Extraction $1.00
Crowns, $4; Plates, $7
le & Standefe
YSTEM OF
HOD DENTISTRY
Howland & Dewey Building
ADWAY PICO 2700

Sleeplessness
sufferer from habitual sleeplessness
that the daily use of ENO's Fruit Salt
do much to restore those orderly nerve
n which healthful sleep and waking
nd. ENO removes excess of uric acid
lood brought about by digestive and
eliminatory functions, and thus
tranquility of mind essential to
hing sleep. All Druggists sell
ENO'S
RUIT SALT

Theaters, Amusements, Entertainments

AUMAN'S RIALTO— WORLD'S MOST BEAUTIFUL LITTLE THEATER

CECIL B. DE MILLE'S
Manslaughter
WITH
Thos. Meighan
LEATRICE JOY
LOIS WILSON
and other stars.
A Paramount Picture
Presented by Jesse L. Lasky.
Tommy, boy, we all love you

AUMAN'S THE PLAYHOUSE OF ORIGINALITY 3RD AND BROADWAY
AUMANS MILLION DOLLAR THEATER
A GREAT DOUBLE SHOW!
"THE VALLEY OF SILENT MEN"
"Thousands of miles north of the Frozen Sea, these two alone—this strange man and this stranger girl!"
CHARLES WAKEFIELD CADMAN
This famous Composer Appears in Person at every performance.
IN RECITAL EXTRAORDINARY
Margaret Morris, soprano
Jeannette Rosen, flutist.
NEAR—SURTAGE FOR A TREAT.
AUMAN'S GREATER SYMPHONY ORCHESTRA

EW'S STATE THEATER— Bdwy. at 7th
INAUGURATING OUR
NEW POLICY
OF EXCLUSIVE
Photoplay Presentations
Enhanced by Music of Rare Excellence
BEGINNING SUNDAY SEPT. 17TH
The Rex Ingram Production of
The Prisoner of Zenda
by Anthony Hope

OLLYWOOD BOWL CONCERTS—
LAST WEEK
Eve., Sept. 15th, at 8:15
Eve., Sept. 16th, at 8:15
RED HERTZ, Conductor.
Members: 65 Musicians
HARMONIC ORCHESTRA
Electric Cars, Hill St. Sta. to Bowl. Automobiles go and Red. to Highland Ave. of Pershing Sq. Tickets in advance at All Music Co., Auditorium Box Office and Bowl. 16 CENTS. 20,000 Seating
FRIDAY, SEPT. 15.
TSCHAIKOWSKY PROGRAM.
Sym. No. 6 in B Minor, "Pathetique"
Adagio-Allegro-Andante
Allegro vivo
Allegro con grazia
Allegro molto vivace
Adagio lamentoso
Nutcracker Suite
I. Overture Miniature.
II. Dances Caracteristiques.
Marche
Dance of the Sugar Plum Fairy
Russian Dance
Arabian Dance
Chinese Dance
Dance of the Toy Pipers
III. Dance of the Flowers
Overture 1812.

OROSCO THEATER— MATINEE TODAY
Matinees Sun., Thurs. and Sat.
OLIVER MOROSCO (Morosco Holding Co., Inc.) Presents
28th WEEK
"ABIE'S IRISH ROSE"
THAT'S A RECOMMENDATION
Nights, 10c to $1. Mats., 10c to 50c.

AJESTIC THEATER— MATINEE SATURDAY 2:15
Mats. Sun., Wed. and Sat., 25c and 50c. Eves., 25c to $1.50.
SIXTH WEEK!
"THE REAR CAR"
THE SEASON'S GREATEST HIT

ANTAGES—7th St. at Hill—VAUDEVILLE
CONTINUOUS SHOWS 1 TO 11 P.M. CHILDREN, ANY TIME, 15c.
Will King and his Musical Comedy Company in George V. Hobart's hilarious Farce Comedy
"WHAT'S YOUR HUSBAND DOING?"
Fern Corwey, the musical clown. Three Belmonts. Lai Lok Hoy. The Caledonian Four, from heather land.
CHAS. "Buck" JONES in "TROOPER O'NEIL"

PILGRIMAGE PLAY
LIFE OF THE CHRIST
ONLY 9 MORE NIGHTS
TICKETS—Barker Bros., 716 South Bdwy. Tel. 10423—Pico 1840. Kress Drug Co., Hollywood. Tel. Hollywood 9184. Hollywood 1161. Jarvis & Prinz, Pasadena. Tel. Colorado 693.

SUPERBA 918 South Broadway
THE STORM
A drama of human and elemental passions with House Peters and Virginia Valli
The answer to the demand for bigger and better pictures.
NOW PLAYING

AN THEATER— Mat. SAT. $1 Phone 12163 or 60371. Figueroa at Pico.
33TH BIG WEEK OF THE POSITIVE SMASHING HIT
Oliver Morosco Presents
MAUDE FULTON in "The Humming Bird"
Eves., 50c to $1.50. Mats. Wed. and Sat., Best Seats $1.00.

EW'S STATE THEATER — Bdwy. at Seventh
THIS WILL BE OUR LAST WEEK OF A COMBINATION PROGRAM OF VAUDEVILLE AND PHOTOPLAYS.
DUSTIN FARNUM IN "Strange Idols"
FIVE ACTS OF LOEW'S VAUDEVILLE
MAT., 30c; EVE., 40c—CHILDREN, ALL TIMES, 15c.

LIG 200 ACRES
TRAINED ANIMAL EXHIBITIONS ON SAT., SUN. at 3 P. M.
TAKE N. MAIN OR N. BROADWAY YELLOW CARS.

FLASHES

CUT UP, BY HECK!

BADGER COMPANY FROLIC ON THE VILLAGE GREEN

By Grace Kingsley

It was a regular old home week last week for Clarence Badger and his company, who have just returned to the Metro studios from a town in Washington called Marcus, where they have been filming scenes for "Quincy Adams Sawyer." Everybody in town must have stayed up every night until nigh onto 10 o'clock or thereabouts, and as for hoe-downs and taffy-pulls, by heck, they had them every day or two!

"Everybody was wonderful to us," explained Mr. Badger. "A night or two after our arrival, they decided to give us a dance. Charles Hunt, my assistant; Blanche Sweet, Barbara La Marr, John Bowers and the rest of us carried over the hotel phonograph. We mistrusted the local jazz orchestra. However, the seven men, good and true, who supplied the music for all the local weddings and funerals and dances did a fine job of it.

"Even though they were only amateurs, drafted from the ranks of the various local enterprises, they were real musicians. The trombone player was, in the daytime, the undertaker. He certainly got out some dark blue notes. The cornetist worked in the butcher shop, and when he played 'Walking the Dog' he put real feeling into his work. The fiddler worked in the largest, in fact the only department store in the place, and knew all the new tunes due to having access to the music department. The banjo player was the best shoe salesman between Marcus and the Canadian border. His brother played what is known as a jazz whistle. The trap drummer had a snappy wrist. He jerked soda during the day at the largest, or rather, one should say, the larger drug store. The pianist was a young feloiw who worked on his father's apple orchard. He was a pip, too. We didn't need our gramaphone at all. The dance proved such a success that thereafter the Knights of Columbus hall was opened and illuminated for us two or three times a week up to the time of our departure."

"Any wild adventures with Indians? I asked.

"Oh, dear no," answered Badger. "Most of these Indians understand Euclid; speak the languages, and ask you who your tailor is. But we did have an interesting experience with one of a band of Siwashes. A whole tribe of these Siwash chiefs and squaws lived on a reservation a few hundred miles from us. One of them, he must have been about 90, heard that we were going to let a boat drift over the Kettle Falls. He drove in a wagon for 150 miles to take a look at the boat.

"On arriving he produced $1000 in cash to bet that the sixty-footer would never take the terrific drop and hold together. Then he took a good look at the boat and after seeing the amount of labor that had been put into the strengthening of it, declared that he would reverse his bet and make it that the boat would go over and hold together.

"There were no takers, but he was among the most interested of the spectators when we actually left the reinforced ferry crash over the boiling rim. Barely enough of it was left." Badger went on, "to plaster his thousand dollars to, provided he could have captured the splintered wreckage.

"The old Indian merely muttered, 'Ugh! Heap dam big show!' Then he took a chew of tobacco and mounted his wagon to go home."

Jackie Coogan to Travel

If there is any small boy in this country who is a greater traveler than Jackie Coogan, let him hold up his hand. It now appears quite certain that the small star will take another trip back to New York in the near future, in order he makes the hero of a serial look like a piker.

The injury occurred to Johnny to get "Oliver Twist" properly started off.

Which reminds one that Jackie has but one more picture to make for First National, after which his future is problematical. Whether he will again sign with First National is not known. It is understood he has many other offers, but it is likewise understood that First National desires to keep him. A popular boy yarn is being negotiated for, to serve as his next vehicle.

In the meantime, Jackie isn't having the vacation you may imagine him enjoying. He is working in some retakes of his last picture. But this isn't all. He has consented to appear in a safety-first picture for the good of humanity and small boys in particular, having to do with automobile traffic. The picture is being promoted by Judge Gary in New York.

In this film, Jackie will appear in a traffic cop's uniform the scenario providing object lessons of a thrilling nature, addressed to two factors in juvenile tragedies, one reel showing drivers of automobiles how fearful are their responsibilities and how their carelessness is the cause of unspeakable woe and sorrow; the other reel addressed to children, showing them how they flirt with the undertaker when they make a nursery of the streets and a playground of the thoroughfares.

Daily Wise Crack

Richard Dix keeps in trim by exercising with dumb-bells. All wise-cracking rights reserved by Mr. Dix.

Lillian Rich In It

Lillian Rich, who has just finished opposite Herbert Rawlinson at Universal, has been engaged to play the leading feminine role opposite Tom Mix, in his newest Fox picture, which is expected to start Monday.

Guy Bates Post to Continue

A confirmed citizen of Alarm Clock Alley is what Guy Bates Post has become. He admits it himself. Mr. Post expects to start another picture, under the auspices of the Richard Walton Tully Productions, about the middle of November. In the meantime, he is going to take a lot of motor trips, work in his flower garden at his Pasadena home, brush up on his tennis and otherwise enjoy himself.

The new picture is to be a film version of a famous play, the name of which is being kept dark for the present.

Johnny Walker Injured

That indestructible hero, Johnny Walker, has suffered another bad tumble without serious consequence. For miraculous escapes while he was making some scenes on location in a Robertson-Cole feature. It was when he was riding a rather wild horse, and dashed from the door of a prop. chateau, that the animal stumbled and threw Johnny over his head, the actor turning a neat double somersault and landing on his ear, while the horse, too, turned a flip-flop.

The star picked himself up, and showed no signs of injury beyond a wrenched shoulder which did not lay him up even for a day, while the horse got off also with minor injuries.

Halperin Productions Busy

Halperin Productions, whose first picture, "What Do We Live For?" has gotten off to a flying start in New York, is about to start a new picture. The title will be "Tea With a Kick," and the story is from the prolific typewriter of Victor Halperin. Director and cast are now being chosen.

Clara K. Young's New One

Following a vacation spent in such pleasant pursuits as golfing and motoring and shopping, Clara Kimball Young is shortly to begin work in a new picture, adapted from a successful New York play, "The Woman in Bronze." Harry Garson will direct.

THE .. SPARK .. OF .. ARTISTRY

In "The Eternal Flame" to Show at Kinema

Norma Talmadge

LOWER COSTS AFFECT AUDIENCES AT LAST

The retrenchment period of the picture producers is having its ultimate effect upon the public. Pictures which during the past six months have been made under more favorable financial conditions, are now going through distribution at far less expense than in the past, and the exhibitor, who is benefiting by better contracts, can offer his patrons these new releases at reduced admission prices.

What is said to be the first theater in the United States to make a radical charge in its admission prices is the Mission Theater, here, which beginning next Saturday, will cut its admission prices practically in half, with the fall season opening of William Fox's ten-reel special "My Friend the Devil."

BRITISH DANCERS LAP

In a dance fantasy, entitled "The Throne of Terpsichore," Cissie and Georgie Sewell, those talented sisters from the British Isles who were brought to this country four years ago by Charles B. Dillingham, will make their appearance at the Hillstreet Theater next week. The Sewell Sisters are well-known in the East. Miss Cissie Sewell is a pupil of Genee, and toured this country some time ago with her illustrious teacher. Miss Georgie Sewell studied in France with Lole Fuller, and appeared with her instructor in this country at the San Francisco Exposition. Another sister, Marie, who came to this country with them, has just closed a long engagement with Fred Stone in "Tip Top." They all were engaged by Dillingham four years ago while they were appearing in a London extravaganza.

MAUDE FULTON BUSY

Maude Fulton is more than holding her own at the Egan Theater, where "The Humming Bird" is now in the thirteenth week of what appears to be a record-breaking run at this theater, and crowded houses are nightly attesting to the popularity of both star and company. The latter includes Robert Ober, Harland Tucker, Grace Travers, Jack Gardner, Wilfred Lucas, Florence Oberle, Lillian West, Walter Wills, Mia Marvin and William Rogers. Following the long run in Los Angeles, Miss Fulton will be seen in "The Humming Bird" in New York at a theater yet to be announced. Arrangements to this end have been practically completed.

PLAYDOM

CASTING BELLA DONNA

CONRAD NAGEL WILL ASSUME IMPORTANT ROLE

By Edwin Schallert

By the end of next week that interesting European star of the pictures, Pola Negri, will be a resident of Hollywood. She is coming West, as you know, to appear in the production of "Bella Donna," by Robert Hitchens, author of "The Garden of Allah," which will be made under the direction of George Fitzmaurice.

Miss Negri yesterday arrived in New York, and after a few days of sightseeing is to set out for California. She is remembered as the star of "Passion," "Gypsy Blood" and other foreign pictures which were seen here during the past two years.

Only one role in the production, outside of Miss Negri's, has thus far been assigned in "Bella Donna." That is the character of the husband, who almost succumbs to the poison administered by his beautiful but soulless wife. Conrad Nagel will portray this.

There is an important and sheikish role for which no one has as yet been scheduled. Oh, Rudy, where are you?

Will Say It With Music

On recommendation of Alfred Hertz, conductor of the Hollywood Bowl, concerts and the San Francisco Symphony Orchestra, choice of the person to write the musical score for Nazimova's production of "Salome" has fallen on Ulderico Marcelli, for several years associated with the Turner & Dahnken theaters in San Francisco and Oakland. The selection of the synchroniser for this picture has been regarded as very important, because of the fame "Salome" has already attained in the lyric realm through the music-drama by Richard Strauss.

Announcement of the choice was made by Charles Bryant, husband of Nazimova, and director of the picture, who stated: "Marcelli has solved for Mme. Nazimova and myself a most perplexing problem, for no one who is not a finished musician and composer of symphonic stature could adequately handle the responsibilities of such a score, and, as you know, not many musicians connected with the direction of motion-picture orchestras boast of such attainments. We had need of a full-fledged theorist and composer, yet we required a man who was thoroughly familiar with the technique of the motion-picture art. Fortunately we found him in Ulderico Marcelli."

"Chicago Sal" to Chicago

The Irving Cummings organization, making "Chicago Sal" for the Principal Pictures Corporation, is to spend several days in Chicago filming scenes for the picture. Those who will make the trip include Milton Sills, Alice Lake, Ralph Lewis, Gertrude Claire, Ben Hewlett and others. "Chicago Sal" is written by Harvey Gates, author of such film stories as "Hell Morgan's Girl" and "Hurricane's Girl."

Resumes Management

Active management of Tally's Broadway Theater is to be resumed by T. L. Tally, according to announcement from that house. Simultaneously a policy of presenting established successes is made known. The first of these is "In the Name of the Law," recently exhibited to excellent attendance. This will be shown beginning September 16. Following this, "The Loves of Pharaoh," the foreign spectacle of ancient Egypt, will be screened. Other features of importance are scheduled.

"Golf" at Grauman's

The Larry Semon comedy, "Golf" has been booked for showing next week at Grauman's Theater, in conjunction with the feature, "Burning Sands." All of Semon's pictures are to show at the Third and Broadway Theater for the present, it is announced, and probably later at the new Metropolitan.

"Green Stockings"

The Pasadena Community Players have scheduled "Green Stockings," by A. E. Mason for production next week. This is the comedy which Margaret Anglin played so successfully, several seasons ago. Her role will be given to Leonore Shanewise, well-known as a dramatic reader. Others in the cast are: Ellen Rowena Eliot, David Anthony Tauszky, Dorothy Dehner, Guy R. McComb and Frank C. Dunham. Eloise Sterling has been conducting the rehearsals.

Gilmor Brown, director of the Pasadena players, is just back from a month's vacation in the north. While there, he appeared in two performances of "A Midsummer Night's Dream," in the Greek Theater at Berkeley and rehearsed the new Stage Guild Players in "Miss Lulu Bett." This is the group organized by Sam Hume, similar to the New York Theater Guild, which will play a season at the Plaza in San Francisco.

Mr. Brown was invited to play the Captain in "Heartbreak House," by Bernard Shaw, as guest star. But his work in Pasadena made acceptance impossible.

WINNING PRAISE

Hope Drown, whose father, Clarence Drown, was known to local theater-goers of a generation ago as manager of the Orpheum, is winning generous praise from patrons of the Majestic Theater for her portrayal of the role of Ruth Carson in "The Rear Car," the mystery comedy-drama by Edward E. Ross, which is now in its sixth week. Miss Drown joined the Wilkes players when Sara Southern who created the Ruth Carson part, went to New York to appear in "The Fool," the Channing Pollock play which was recently produced at the Majestic here. The newcomer scored an immediate success, and is filming Miss Sothern's dainty shoes most acceptably. Dudley Ayres and Nana Bryant continue in the leading roles at each performance.

HILLYER AT MEGAPHONE

Lambert Hillyer, who directed William S. Hart to fame, was behind the megaphone during the making of "Caught Bluffing." Frank Mayo's latest starring vehicle, which shows at the Superba Theater next week, "Caught Bluffing" is a story of Alaska, with its dance halls and painted women, and as both star and director are familiar with this subject through past experience in pictures, the production should be well worth seeing.

Theaters, Amusements, Entertainments

SYMPHONY THEATER— Bdwy. at Sixth
19TH AND LAST WEEK
STARTS SUNDAY
HAROLD LLOYD
IN
"Grandma's Boy"
Any child 12 years of age or under will be admitted between the hours of 11 A.M. and 6 P.M. for TEN CENTS.

MISSION THEATER— Broadway at 9th
MISSION
OPENING OF THE FALL SEASON
BEG. NEXT SATURDAY
World Premiere of Wm. Fox's 10-Reel Cinema Colossus
Based upon George Ohnet's famous novel, "Doctor Rameau." THE STORY OF A GREAT SIN AND PUNISHMENT.
LAST TIMES TODAY AND TOMORROW "Queen of the Moulin Rouge"
MY FRIEND THE DEVIL"

RINGLING BROS. and BARNUM & BAILEY CIRCUS
LAST 2 TIMES THIS AFTERNOON 2 P.M. TONIGHT 8 P.M.
PRAGER PARK SHOW GROUNDS Good Seats Remain For Both Performances.

CINDERELLA ROOF— "COLLEGE NIGHT" Tomorrow
A GAY CARNIVAL OF FUN

BASEBALL— Washington Park
VERNON vs. SACRAMENTO
TODAY—GAME CALLED AT 2:30.

Theaters, Amusements, Entertainments

CALIFORNIA THEATER— NOW PLAYING
CALIFORNIA THEATRE Main at 8th
ONLY 3 MORE DAYS
MR. GEORGE BEBAN and his original cast including HELENE SULLIVAN
AN INNOVATION! MR. BEBAN And His Players
In Person at the 2, 7 and 9 p.m. Performances. A Tip: Come to the 2 p.m. or 9 p.m. show and be sure of a good seat.
The Sign of the Rose
COMING SUNDAY—PRE-RELEASE OF JACK HOLT AND DOROTHY DALTON IN EDWARD SHELDON'S FIRST ORIGINAL SCREEN STORY "ON THE HIGH SEAS."
ELINOR'S SUPERB ORCHESTRA. 2 CONCERTS DAILY.

MILLER'S THEATER— Main Near 9th
2ND BIG WEEK NOW PLAYING
Children All Seats 15c
"Tony" and Tom Mix IN "Just Tony"
The greatest picture of its kind ever made and another answer to the cry for SOMETHING DIFFERENT.
JOHNNY JONES IN THE SPARKLING COMEDY "SUPPLY AND DEMAND"

KINEMA— Grand Ave. at 7th
Note. Only 2 Days Left to See This Sterling Production.
GUY BATES POST
Kinema GRAND AVE AT 7TH ST
SECOND BIG WEEK NOW PLAYING
Doors open at 12 (Noon.) First Performance Daily at 1:15, 3:45, 7:15, 9:15 p.m. Other Shows at 5:15 p.m.
ALSO THE SHERWOOD MORTON AT THE ORGAN RENE WILLIAMS ORCHESTRA CONDUCTOR
THE MASQUERADER
Anguish! when the call from her heart's very innermost and the greatest Sacrifice you asked.
KINEMA
NORMA TALMADGE IN "THE ETERNAL FLAME"
OPENS SATURDAY, SEPT. 16. DON'T MISS THIS ONE!
IN EIGHT SUPERB REELS

PHILHARMONIC AUDITORIUM— 5th at Olive
SHE THOUGHT CONSCIENCE GIFTS TOO COSTLY IN
"A SPORTING THING TO DO"
The Brilliant New Problem Comedy by THOMPSON BUCHANAN, Author of "Civilian Clothes."
FINAL WEEK
Another Made-in-Los Angeles Success Bound for New York.
Presented by OLIVER MOROSCO (Morosco Holding Co.)
Staged by Fred J. Butler with strong cast, including ENID BENNETT, EDITH LYLE, ROSCOE KARNS.
Nights and Sat. Mat., 25c to $1.50. Wed. Mat., 25c to $1.

MASON OPERA HOUSE— WILLIAM HARRIS, JR., PRESENTS
EXTRA MATINEE FRIDAY
Matinee Saturday. Prices for all performances: Orchestra, $2.50; Dress Circle, $2.00, $1.50, $1.00; Balcony, 50c. All plus tax.
JOHN DRINKWATER'S ABRAHAM LINCOLN WITH FRANK McGLYNN
AND THE ORIGINAL COMPANY
ONE WEEK BEGINNING MONDAY, SEPT. 18
SAM H. HARRIS— (IN ASSOCIATION WITH THOMAS WILKES)
Presents Rachel Crother's Delightful Comedy "NICE PEOPLE"
With MARY NEWCOMB
One Year in New York Seven Months in Chicago
Seats Now—Nights, 50c to $2.00; Mats. Wed., 50c to $1.00; Sat., 50c to $1.50.

ALHAMBRA— Hill Street Bet. 7th & 8th
ALHAMBRA WM. FOX'S SUPER PRODUCTION
A FOOL THERE WAS
LEWIS STONE, ESTELLE TAYLOR, MAHLON HAMILTON and others.

HILL STREET THEATER— 12:45 Noon CONTINUOUS 11:30 P.M.
Junior Orpheum Circuit 8th and Hill
VAUDEVILLE AND PHOTOPLAYS
"LOS ANGELES' GREATEST SHOW"
PRINCESS RADJAH in her "Dance of Cleopatra"
Eddie JANIS & CHAPLOW Revue
SNELL & VERNON BARCLAY & CHAIN
HERAS & WILLS Cartwright & Daniels
Exclusive Photoplay Showing William Russell in "Men of Zanzibar"
25c Matinees 40c | 40c Nites and Sat. Mat. 55c | Sat. Nights and Sundays 55c | Children, Any Seat 15c

TALLY'S Bdwy. Theater
One Price Any Seat Any Time
25c Children Ten Cents
2ND WEEK NOW SHOWING
FIRST TIME IN LOS ANGELES
CONSTANCE BINNEY in "THE SLEEP WALKER"
WITH JACK MULHALL, FLORENCE ROBERTS, CLEO RIDGELY
MACK BENNETT COMEDY
LATEST NEWS EVENTS

ORPHEUM— THEODORE ROBERTS
Orpheum Circuit Vaudeville and DeWitt C. Jennings in
Bdwy. Bet. 6th & 7th "THE MAN HIGHER UP"
MARMEIN SISTERS LEW DOCKSTADER HURST & O'DONNELL
Dances Grace and Gay BILLIE BURKE'S TANGO SHOES Talking Through His Hat With Bert Cole
Pantomime "Fun" CAKES & DELOUS "By Gone Days"
Presenting "A Fan" LLOYD & DEVOE Excerpts From Musical Comedy
Topics of the Day MAX FISHER and His Famous Dance Orchestra
Aesop's Fables
Mat. Daily, 15c to 50c; Nights, 15c to $1.50. Ex. Sat. and Sun. Tel. 194??—Main 977

NEW GARRICK Broadway at Eighth
First Los Angeles Showing of Eugene Walter's "FINE FEATHERS"
with an all star cast. Also BUSTER KEATON in "THE SCARECROW"
Mat. 25c Eve. 35c Children 10c

HIP— VAUDEVILLE Main Street at 4th
A Paramount Production "POLA NEGRI" in THE RED PEACOCK
6—BIG—6 VAUDEVILLE ACTS
Continuous Daily 1 to 11—Sunday 12 to 11.

GORE'S BURBANK THEATER— Main at 6th
BRILLIANT NEW HI JINKS REVUE MUSICAL COMEDY
"MAIN STREET SCANDALS." With Company of 50
LEE BUD HARRISON—BILLIE MOODY—BEAUTY CHORUS.

CLUNE'S Broadway 528 S. Bdwy.
COMING SATURDAY
BASED ON TRUTHS THAT BURN
"A Woman of No Importance"
OSCAR WILDE'S CELEBRATED STAGE SUCCESS.

DALTON'S BDWY THEATER Bet. 6th and 7th
THE LOVE NEST
A Whirly Girly Musical Show
TRAPPED IN THE AIR
Sensational, Thrilling Photoplay
Mats., 10c, 20c. Nights, 20c, 30c

A CHUCKLE FOR EVERYBODY

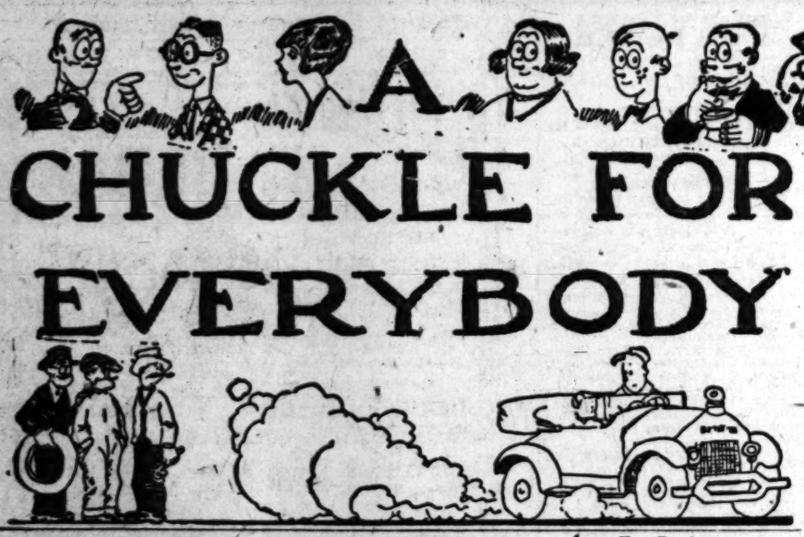

"TIGHT" WAD WORKS FOR A TWO-FACED CANDIDATE!

Can You Think of an Idea as Funny or Funnier Than This? If So, Send It In and Win a Cash Prize.

Starting every Friday and ending every Thursday, The Times conducts a Wad comic-strip contest. The best idea gets $10 and next $5, and all others available must be original, local, "drawable" and funny. Each picture must be described in words or a rough sketch. Title and dialogue must be supplied. All stories some member of the Wad family—Cicero Wad, the spender; Titus Wad, the nickel nurser; Mrs. Spenda Wad, club and society woman; Watt A. Wad, sports Elva Wad, pretty and frivolous daughter; Gunn Wad, 12-year-old terror, and Cicero Wad, Jr., the baby. Write on one side of the paper only. Address all to Mr. Wad, care The Times. Anyone may compete and submit as many ideas as desired. No manuscripts or drawings will be returned.

ADAMSON'S ADVENTURES — He's Got the Stuff Down Pat. — By O. Jacobsson

GASOLINE ALLEY—A NATURAL BORN COLLECTOR

THE GUMPS—I'LL BITE—WHAT'S THE ANSWER?

REG'LAR FELLERS — Ignorance Was Bliss to Lil' Brother. — By Gene Byrnes

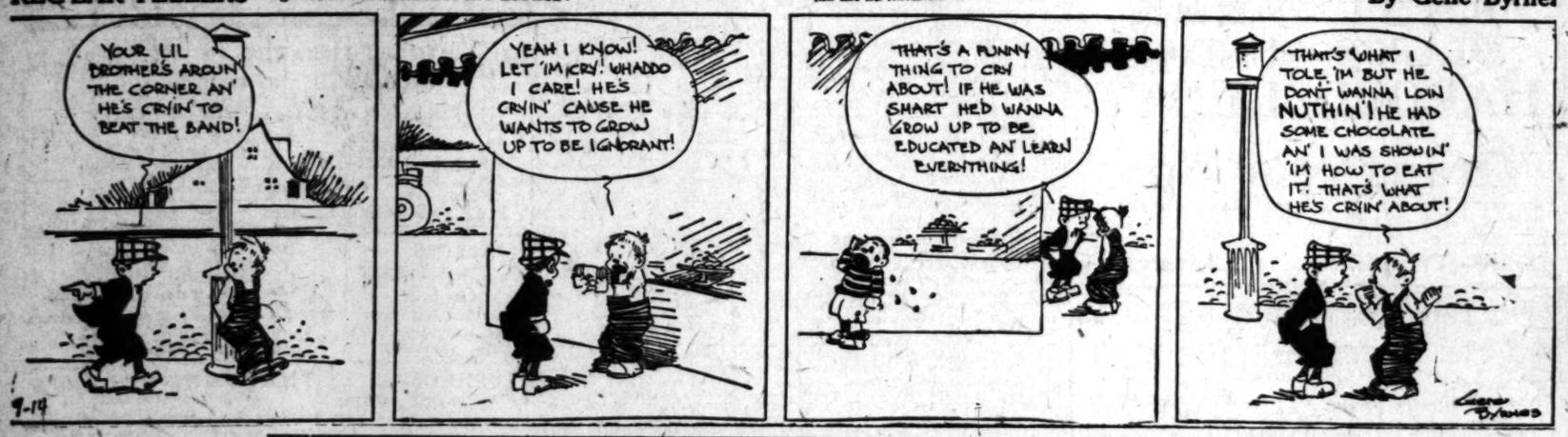

WINNIE WINKLE, THE BREADWINNER. *Leave It to Fawthaw*